ugust Sale of Furs
Now in Progress

niture
ne, An
ture From
ure Sale
h every suite and separate piece
of the householder as well
nd met ECONOMICALLY.
OWEST PRICES have now prevailed

36.50 Brown Reed Rocker; 26.50
The magazine arms are a decided attraction. The rich, brown finish is harmoniously attractive. Cane to match at same price.

26.50 Fibre Rocker, 19.95
As shown in illustration, decidedly comfortable and pretty. The chair to match at the same saving.

5 Colonial Bed, 39.75
ze, four-post bed in typical Co design. The posts are prett , and head board is attractive nted. Also twin size at same

Suite, 199.50
ite of exceptional beauty of de rge. 90.00, 44-inch dresser, chifforobe, now 55.00; the separately if one desires.

a First Payment at
yments

himself to death yesterday in a tel at 126 West First street. Th torn strips from a bed sheet cured them to the bed and aro neck. The body was found b employee of the hotel.

Mr. Brown was born in Ka les forty-eight years ago, played on local baseball and semiprofessional teams in t ago. The police have been ab to discover any motive for the cide. The body is in charge varez & Blue.

SURPRISE DINNER AT MASONIC TEMPLE

Ramona Court, O. of A., will a surprise dinner, followed b card party, tonight at the Ma Temple, Pico and Figueroa The dinner hours are from 6 o'clock. All members and are invited.

LATEST EDITION—5 CENTS

"Sail on, sail on, and on, and on."

The Los Angeles Times

GREATER SOUTHERN CALIFORNIA STRAIGHT AHEAD

THURSDAY MORNING, VOL. — NO. — AUGUST 11, 1921.

GOV. SMALL SCORES POLITICAL ENEMIES

Allies Will Aid Russia

SUPREME COUNCIL TO JOIN AMERICA IN RELIEF BURDEN

[BY CABLE AND ASSOCIATED PRESS.]

PARIS, Aug. 10.—The American Ambassador took part in today's sessions of the Supreme Council—once in reply to Premier Lloyd George that he agreed that America's traditional policy gave traders the right to sell arms to either belligerent in the Near East and, again, in reply to inquiries of the former regarding Secretary Hoover's relief plans.

M. Briand, the French Premier, began the discussion of the Russian famine by saying that the Russian people, who had fought with the Allies in the beginning of the war, might justly look to them now for help.

"I propose that all the Allies join with the United States and the other nations who are interesting themselves in the administration of relief through Red Cross societies and other private sources," said Mr. Briand.

"I heartily agree to this," exclaimed Mr. Lloyd George. "But I wish to point out that such efforts could not reach many of the sufferers. The Red Cross cannot perform the miracle of the five loaves and the two fish. Relief must be organized immediately on a great scale, not only for the sake of Russia, but for the sake of the world, because typhus, cholera and other plagues incident to famine would cause more losses than the last war."

"I have no admiration for the soviet government," Mr. Lloyd George continued, "but relief is impossible without its co-operation inasmuch as it controls transport and all other official machinery. No one could move about Russia without its permission. I think for this purpose and for this purpose only, the Allies should make some arrangements with the soviet government."

Mr. Lloyd George said, he had been informed that some of the Russian provinces had surplus grain, but the peasants would not release it except in exchange for goods which they required. He suggested that the Supreme Council consider at once whether steps could not be taken to obtain grain in this manner for the famine areas. The question was not a political, but a humanitarian one.

"When your neighbor's house is burning," he concluded, "you don't ask questions of him, but try to save it."

Viscount Ishii of Japan, Signor Bonomi, the Italian Premier, and M. Jasper, who was present for the first time in behalf of Belgium, agreed that a committee should be appointed at once to report to the present assembly the best means of Allied co-operation.

The British Prime Minister suggested it would be advisable to hear Lord Curzon, who, as Viceroy of India, had directed the feeding of 70,000,000 famine-stricken people.

Lord Curzon's remarks brought out the fact that by strange chance it had been Russian wheat from the present famine areas which was contributed largely to India. Lord Curzon said substantially:

"The operations for relief did not end, but only began, with the departure of the wheat ships from

(Continued on Second Page.)

SPAIN STILL SENDING MEN TO MELILLA.

Tribesmen Fighting Hard and Press Gen. Navarro at Mt. Arruit.

[BY CABLE AND ASSOCIATED PRESS.]

MADRID, Aug. 10. — The arrival of troops in Melilla continues. It is stated here that shortly 50,000 men will be concentrated there. The number of airplanes has been increased, and ice, food and munitions are also being sent by air to Mt. Arruit.

At Mt. Arruit it is reported that Gen. Navarro's forces continue their heroic fight against the tribesmen. With the contingent are many military chaplains who are using crucifixes and Maxims to keep the troops in line.

LONDON, Aug. 10. — Reports received from Melilla, says a dispatch to the London Times from Tangier, say that the Rif tribesmen have captured part of Gen. Navarro's position on Mt. Arruit. Navarro's force is said to consist of 700 fighting men, all of the remainder being out of work.

There has been a large increase in the enemy forces in the neighborhood of Melilla, says the dispatch. Fighting has taken place between the Spaniards and tribesmen in the Melilla peninsula, in disaffected reported as loyal to Spain.

Too Many Baths Hurting America, Physicians View.

[BY A. P. NIGHT WIRE.]

SAN FRANCISCO, Aug. 10.—Too many baths, too much personal cleanliness, is breaking down the health of the American public, said Dr. J. Cameron Pickett, San Francisco physician, today before the convention of the National Association of Chiropodists.

Dr. Pickett's subject was skin lesions, and he declared the rapid increase in the prevalence of this condition convinced him America had gone to the bad. The subject of bathing too much, he said his point was supported by the fact that golfers, tennis enthusiasts and others indulging in some form of athletics were particularly susceptible to skin lesions.

HOOVER LAYS DOWN LAW.

Tells Europe There is Only One Way to Save Starving People in Russia.

[BY A. P. NIGHT WIRE.]

WASHINGTON, Aug. 10.—Famine in Russia is beyond the reach of charity and will recur yearly until that country's economic system is changed, Secretary Hoover declared in a cable to former President Ador of Switzerland, made public here tonight. Secretary Hoover's cable was in reply to an invitation sent by Ador to all associations interested in Russian relief for a conference at Geneva August 15. The American administration would endeavor to send representatives to the meeting, he said.

In the discussion of measures for relief of Russian famine "is to be found fruitful result," Mr. Hoover cabled, the real issues involved must be faced frankly.

"The famine in Russia," he said, "is of an extent entirely beyond the charity of all available private resources in the world, especially in these times of economic hardship. Even were funds available for food, the question involves the restoration of transportation, of the seeds and industry, necessitating assistance again beyond the reach of charity.

"However, be continued, private charity should not be remiss in saving the lives possible though the work in this century had been subsidized almost exclusively for children's medical supplies.

"We have," Hoover stated, "on the basis of satisfactory arrangements with the soviet authorities, already initiated large shipments to save as many children as our resources will permit. We can also secure some support to adults."

DISCUSSES CO-ORDINATION.

Discussing the co-ordination of charitable bodies in famine relief for Russia, Hoover declared against the delegation of responsibility among the different nationalities.

"It must be borne in mind," he said, "that provision of private charity carries with it an obligation for distribution and administration, the responsibility of which cannot be delegated, nor can the responsibility involved in the administration in famine areas, be carried on with any degree of efficency and discipline in the hands of mixed boards."

While asserting that there was no question of the desirability of the co-ordination of relief work by the various national associations, the basis of such co-ordination, Hoover

(Continued on Second Page.)

GIVE NO FUNDS FOR RUSSIA.

American Relief Commission Cares for Needy; Reds Likely to Get Cash.

[EXCLUSIVE DISPATCH.]

WASHINGTON, Aug. 10. — The American Relief Commission for Russia desires that no organization be allowed to collect any money for any purpose for Russia. The Commission, of which Herbert Hoover is head, will distribute food and other relief to Russian children and destitute persons but no other body will be permitted to operate, there being good reason to believe that funds so collected may be diverted to the use of Trotzky and Lenin and to maintain the Bolshevik army.

The information in the dispatch printed above comes in response to local inquiries regarding the activities of certain perons who are collecting funds in Los Angeles for the relief of Russia. While these activities are doubtless conducted in good faith the desires of the United States government in the premises are plain.

BATTLESHIP CALIFORNIA IN SERVICE.

Giant Vessel Manned by Crew of Native Sons is Made Part of Navy by Ceremony.

[BY A. P. NIGHT WIRE.]

VALLEJO, Aug. 10.—The battleship California was placed in commission at the Mare Island navy yard at 12:45 p.m. today in the presence of a large crowd of naval officials and lay visitors. The keel of the ship was laid Oct. 25, 1916. She was launched Nov. 20, 1919.

The California carries a complement of 1400 enlisted men, all Californians. The officers will number about 150. She is commanded by Capt. H. J. Ziegemeier.

The actual commissioning ceremonies consisted in the reading of orders by Capt. E. L. Beach, commandant of the navy yard, placing the vessel in service, the hoisting of the national ensign and the commission pennant, and the reading of his orders by the captain.

Former Kaiser is Sidestepping Charity Pleas.

[BY CABLE—EXCLUSIVE DISPATCH.]

BERLIN, Aug. 10.—Former Kaiser Wilhelm has just announced that he is too poor to afford the luxury of royal charity.

The former Kaiser's court chamberlain at his house in Doorn is now sending out mimeographed letters to all applicants for charity reminding them that 100 German marks are now equivalent to only four Dutch guilders, and saying that the royal budget for charity already has been appropriated.

The chamberlian in the same letter also apologizes for the use of mimeographed forms, saying that His Majesty's limited funds requires their use.

POOR HEALTH IN WEIGHT, IS PLEA.

Heavy Actor Will Undergo Physical Examination in Court Case.

Harry C. Converse, cinema actor, who weighs 310 pounds, will go to the County Hospital to be examined as to his health. Deputy Public Defender Paden, who represented Mr. Converse in Judge Toland's failure-to-provide court yesterday, stated that owing to the former's poor health, he is not able to support himself, much less Mrs. Converse. At his suggestion to send Mr. Converse to the County Hospital the court continued the case a week.

REDS FREE AMERICANS.

Six Prisoners Now Out of Russia.

Soviet Guarantees that All Wishing to Leave Will Have Opportunity.

Former Captives in Fair Health and Eager to Get Back to Homes.

[BY CABLE AND ASSOCIATED PRESS.]

REVAL, Aug. 10.—The six Americans released from Moscow prisons who arrived here passed a happy day shopping and outfitting themselves after shedding their prison clothes and undergoing the cleansing necessary to comply with the health regulations.

The men given their freedom are Capt. Emmett Kilpatrick of Uniontown, Ala., William Flick, H. J. Maro, and Dr. W. B. Estes of New York; X. B. Kalmatiano of Racine, Wis., and Russell Pattinger of San Francisco. All decided to remain in Reval for several days before going to Riga and sent cablegrams to relatives in the United States asking for replies in care of the Red cross at Reval.

RAVENOUSLY HUNGRY.

Relieved of their shaggy beards, fur caps and bedraggled Russian uniforms, the Americans assumed a different appearance. They were all greatly reduced in flesh and ravenously hungry and were unable to pass a food shop without stopping in apparent amazement.

The Russian Bolsheviki sent the Americans by special car from Moscow to Narva, where the barbed wire gates dividing the soviet republic from Esthonia swung open and permitted the car to be transferred to Esthonian territory. When the ragged Americans looked from the car windows and saw the half-starved Bolsheviki guarding the east side of the line, while well-fed and well-uniformed Esthonians controlled the west side, they chaffed the Bolsheviki, telling them that that is what Communism does for people.

CARED FOR BY RED CROSS.

By courtesy of the Esthonian government, the Americans were not stopped at the border, but were brought to Reval for cleansing by the American Red Cross, which will care for them until they are rested and ready to travel home.

The Americans are unanimous in their belief that no group is developing strength likely to upset the Bolshevik government but that famine may achieve its overthrow because the masses belittle the government because it has abandoned the first principles of Communism and failed to execute its decrees.

In the opinion of the former prisoners famine conditions are exaggerated; they say it is impossible to differentiate between famine and the misery which is rampant throughout the whole of Russia. They were enthusiastic over American relief and advocate the sending of all foreigners possible into Russia so as

(Continued on Second Page.)

BUSINESS IS ON UPTREND, SAYS ARMOUR

Advises Packers' Institute to be Careful and to Use Caution in Future.

[EXCLUSIVE DISPATCH.]

CHICAGO, Aug. 10.—The tide of business has turned at last, but "nevertheless it is advisable to keep all hands at the oars." This was the conclusion advanced today by J. Ogden Armour when he addressed the convention of the Institute of American Meat Packers as chairman of the finance committee.

Mr. Armour considers packing-house wages entirely too high, does not like to pay 7 and 8 per cent for bank loans when he formerly paid 5, and considers that it is time for the meat industry to do some careful figuring which, he said, has been a novelty heretofore.

"It is the belief of the institute finance committee that conservatism and caution must be the watchwords during the coming year," said Mr. Armour. "The fact that periodical balances are again appearing in black ink ought not to be taken to mean that the red ink, which has had constant use for two years past, can now be thrown away. Just as the packing industry was the first to suffer from postwar readjustment, so it is to be hoped that it will lead the procession out of the mountains of adversity into the valley of prosperity."

REPUBLICANS ARE HECKLED.

Senator Harrison Starts Controversy When He Talks of Treaty With Germany.

[EXCLUSIVE DISPATCH.]

WASHINGTON, Aug. 10.—The predicted eruption in the Senate over the secrecy attending the negotiations for the new treaty with Germany broke out today. Senator Harrison of Mississippi, inquisitor-in-chief on the Democratic side, provoked hostilities by reading newspaper articles to the effect that the Senate was completely in the dark concerning the negotiations with Germany. He proceeded then to address a series of questions to Senator Lodge, Senator Johnson and other Republican Senators, and succeeded at length in drawing them into a spirited debate covering many phases of the international situation.

It was made evident, in the course of the debate, a large majority of the "irreconcilables" are so well pleased with the administration's action in undertaking separate negotiations with Germany that they will be satisfied for a time to refrain from serious complaint of the President's failure to keep them informed of developments.

VERSAILLES PACT DEAD.

They regard the negotiation of a separate treaty with Germany as final, convincing evidence that the administration has no thought of reviving any part of the Versailles pact negotiations.

Senator Harrison charged that the proceedings in regard to the German treaty were being veiled with greater secrecy than the negotiations at Paris, for which the Republicans criticised President Wilson. A long wrangle, enlivened by wordy exchanges between Senator Harrison and Senator Lodge, ensued over the extent to which the Senate had been informed about the negotiation of the Versailles Treaty. Senator Harrison repeatedly appealed to Senator Lodge to inform the Senate what was being done concerning the new German treaty.

LODGE NOT HELPING.

"I am not engaged in negotiating the treaty," Senator Lodge replied. "If the Senator would read the newspapers he would know that negotiations are under way."

Senator Johnson declared he was also curious about the reasons for not withdrawing American troops from Germany. He denounced the pending bill giving the Secretary of the Treasury authority to refund the $10,000,000,000 debt owed by the Allied governments to the United States, and announced his intention of fighting it in the Senate.

He criticised the action of the administration in paying $32,000,000 to the British government for the transportation of troops to France while Great Britain owes the United States billions.

LATEST : NEWS :

METEORITE STARTS FIRE

NELSON (B. C.) Aug. 10.—A meteorite started a forest fire at Boulder Creek, according to residents, who said they saw flames break out after a globular mass of flame fell.

BLAZE CLAIMS ONE LIFE

OTTAWA, Aug. 10.—One dead and 700 homeless was the toll of a fire that swept Almer, Que., tonight, according to reports received here. Property loss was estimated at $750,000. One man was reported burned to death.

ATTACKED BY BANDITS

Enraged by his refusal to hold up his hands at their command, two bandits attacked J. P. O'Toole, 32, of 343 West Fifty-third street. The man's nose was broken and his left eye so badly injured that he may become totally blind. O'Toole's right eye has been sightless for years.

NEW MEXICO WINS PENNANT

WASHINGTON, Aug. 10.—The battleship New Mexico, flagship of the Pacific Fleet, comes as near being the pride of the Navy as a ship of the line can. She has just been awarded the battle-efficiency pennant for the highest combined merit in gunnery and engineering, according to announcement by the Navy Departmet tonight.

BIG FIRE BEYOND CONTROL

MISSOULA (Mont.) Aug. 10.—The worst forest fire since 1919 is sweeping uncontrolled tonight on Wolf Creek, in the Flathead forest of Northwestern Montana, according to a forest service official here. High winds are rapidly driving the flames, which have crossed more than a half-mile of control lines. Nearly 3000 acres of heavy timber have been destroyed, district headquarters reported tonight. New fires today are reported from many sections of Western Montana and Northwestern Idaho.

DECLARES CHARGES ARE FALSE; ASSAILS PAPERS; 'MY INNOCENCE KNOWN'

[BY A. P. NIGHT WIRE.]

SPRINGFIELD (Ill.) Aug. 10.—Offers by State's Attorney Mortimer of a change of venue for Gov. Small, vicious assault by the Governor upon his political enemies in Sangamon county and an announcement that State Treasurer Edward E. Miller had turned in $385,071.21 interest money to the treasury for the first six months of his term were the principal developments of today in the seething Illinois capital. Monthly earnings on State money put out at interest by Miller, as detailed in the statement, follow:

January, $30,099.06; February, $49,514.68; March, $56,152.75; April, $51,774.32; May, $58,636.04; June, $55,225.22; July, $33,558.12.

GOVERNOR'S STATEMENT.

The Governor's statement in part follows:

"The Governor of Illinois has been falsely indicted and falsely arrested through the machinations of a gang holding in utter disregard the constitution and laws of this State.

"Contrary to the accepted principles of our government and at the behest of corrupt conspirators, the authority of the people has been prostituted to the purposes of a lawless ring. This ring, comprised of the most vicious elements in Sangamon county, is aided and abetted by commercialized newspapers, such as the Chicago Tribune and Chicago Daily News, Atty.-Gen. E. J. Brundage and U. S. Senator Medill McCormick.

"I desire to say I have never evaded arrest upon the framed-up charges in my indictment in the many counties of this State, which I have since visited. No molestation has been attempted, except in gang-ruled Sangamon county.

SCORES SHERIFF'S TACTICS.

"Notwithstanding pretensions of decency my enemies maliciously staged a spectacular arrest under circumstances intended to humiliate me and disgrace the people of our State. Even though the Sheriff stated he had no thought that I would evade arrest, nevertheless the Capitol of the State was besieged and surrounded by an army of deputies drawn from the slums of the city of Springfield and when I was finally arrested in the executive mansion the Sheriff peremptorily refused to examine or accept a bond with ample surety which I presented and forcibly took me from the executive mansion and paraded me through a mob which had been assembled to jeer and insult the Governor. The bond finally was accepted without change.

"My innocence is known to me.

"Proceedings thus far have been founded on untruth. The next proceeding must reveal the truth."

GOES TO HIS OFFICE.

[EXCLUSIVE DISPATCH.]

SPRINGFIELD (Ill.) Aug. 10.—Gov. Small went to his office at the Capitol at 11 o'clock this morning, where legal advisers and political allies awaited him for a conference. Shortly after his arrival the executive announced that he would resume his road inspection trip tomorrow and that he would participate in the opening of the Illinois section of the Dixie Highway on Friday.

"There is no statement for anybody on anything," George B. Gillespie, leading attorney for the Governor, said when asked about the situation. Mention of a change of venue brought the retort: "There is nothing doing."

STATE COLLEGE HEAD NAMED.

[BY A. P. NIGHT WIRE.]

STATE COLLEGE (N. M.) Aug. 10.—Dr. Harry L. Kent, now in charge of the experiment station of the Kansas State Agricultural College at Fort Hayes, Kan., has been elected president of the New Mexico College of Agriculture and Mechanical Arts here. He has accepted.

TEMPERATURES IN PRINCIPAL CITIES.

Following were the maximum and minimum temperatures yesterday in various eastern cities compared with Los Angeles:

	Max.	Min.
New York	82	66
Boston	82	62
Philadelphia	80	66
Chicago	82	64
Cincinnati	86	58
Indianapolis	84	62
Des Moines	84	72
Kansas City	78	70
Omaha	90	74
St. Louis	82	68
Winnipeg	74	46
Huron, S. D.	78	60
Los Angeles	76	62

Because of a difference in humidity there is an actual difference in "heat unpleasantness" of from 5 to 10 degrees in favor of Los Angeles as compared with the East, according to Col. H. B. Hersey, meteorologist for the local station of the United States Weather Bureau.

EXEMPTIONS DEFEATED.

Individual Income Tax Unchanged.

Committee Agrees to Increase Allowance for Dependents to $400.

[EXCLUSIVE DISPATCH.]

WASHINGTON, Aug. 10.—Proposals to increase tax exemptions applying to individual incomes met defeat today in the House Ways and Means Committee, with the exception that the allowance for each dependent was increased from $200 to $400.

The suggestion was advanced that the present exemption of $1000 for single persons and $2000 for heads of families be increased to $1500 and $2500 respectively.

FAVORED BY FORDNEY.

Chairman Fordney and other members of the committee favored this action, but later it was decided not to increase the exemption applying to single persons, but the proposal to increase it for heads of families was regarded favorably. A suggestion was made that the increased exemption be limited only to incomes of less than $5000. Finally, however, the committee voted against any change except in the exemption for dependents.

An increase in the exemption for both single persons and heads of families would have meant a loss in revenue of between $40,000,000 and $50,000,000. In connection with this discussion the advisability of decreasing the 4 per cent normal tax to 3 per cent was brought up, but speedily voted down.

TRANSPORTATION TAX.

The committee made a number of important changes in the program as agreed upon at last night's conference between President Harding, Secretary of the Treasury Mellon and Republican House leaders. Among them were the complete repeal of freight, passenger and Pullman transportation taxes, instead of cutting them in half, and an increase in the flat corporation income tax from 12½ per cent, the figure proposed last night, to 15 per cent. The tax on express will remain.

The result of today's changes was to make a further net decrease of $60,000,000 in anticipated revenues. As the bill now stands the yield will be $555,000,000 less than the amount which the present law is estimated to yield in the fiscal year 1922. The bill as it stood last night represented a cut of $495,000,000. The yield from internal taxes now will be

(Continued on Second Page.)

HYLAN IDEAS ARE HAZY.

Reveals Amazing Ignorance.

Hearst Tool Doesn't Know Meaning of Funded Debt or Sinking Fund.

[BY A. P. NIGHT WIRE.]

NEW YORK, Aug. 10.—Counsel for the legislative committee investigating the city administration regaled Mayor Hylan today with figures showing heavy municipal debts and tax burdens and then inquired if he knew of any means of relief. The Mayor said he knew of but one way to cut down the taxes and that was for the State Legislature to cease passing "mandatory legislation" and to remove the $22,000,000 in direct taxes which it already had imposed on the city.

The Mayor was told that municipal taxes had increased from $35.92 per capita in 1917 to $59.98 this year, that the city was far beyond its constitutional debt limit and $24,000,000 past the tax limitation fixed by the State constitution at 2 per cent of the assessed valuation. Budget appropriations had grown from $230,000,000 when he took office in 1918 to $313,000,000 this year, and the municipal pay roll excluding school-teachers' salaries, increased $30,000,000 during the same period.

OPPOSES SALARY CUTS.

Mayor Hylan declared he was opposed to cutting the salaries of city employees and office holders, though he realized big corporations were doing it, and the cost of living had dropped. The main aim of his administration was to reduce taxes, he said. He was told that much of the $22,000,000 tax imposed by the Legislature covered increases in school-teachers' salaries which the law makers authorized. The Mayor said he favored the increases and that the city would have given them to the teachers.

Elon R. Brown, committee counsel, contended that education was a State function and legislation affecting the schools was not mandatory.

When asked for suggestions on any economy that would reduce tax burdens, Hylan proposed amending the laws of 1914 to give New York the same home rule privileges accorded smaller municipalities. Then there would be an opportunity to

(Continued on Second Page.)

EDITORS ARE WONDERING.

So Much "Don Juan" Dragged into Tellegen-Farrar Case They are Suspicious.

[EXCLUSIVE DISPATCH.]

NEW YORK, Aug. 10.—City editors and wise reporters hereabouts tonight are wondering if that Tellegen-Farrar divorce affair is a case of 100 per cent press-agentry for the one-time leading man of Sarah Bernhardt to help along "Don Juan," the new play in which he is to star. Their suspicions are caused by recalling incidents just before Lou Tellegen announced he was going to sue Geraldine Farrar because she had locked him out of her home here, and developments since then.

Miss Farrar, it is learned, visited Tellegen at his fishing camp on Long Island several days before the break occurred last week.

Tellegen's lawyers Thursday announced they would file papers in the case Saturday—but the papers haven't been filed, and today is Wednesday. They talk now of Miss Farrar not wanting any court action, whether he or she files the suit, and friends are busy hinting at compromises.

CALLED TO THEATER.

Tuesday evening to cap the climax of the reportorial suspicions that a press agent is hard at work, the eager scribes were called to the theater where "Don Juan" is getting finishing rehearsals.

The theatrical people—"on behalf of Mr. Tellegen," of course—went at great lengths to tell how hard Mr. Tellegen had been rehearsing, how Miss Farrar could not possibly object to his making love to twelve women at one time, as the play calls for, and insisted that she had read the manuscript, approved it and even written some of the music for the show.

And, the theatrical folks impressed the reporters with the date—"September 5, don't forget that, please."

And today the whispers of reconciliation continue.

HINT AT TEMPERAMENT.

"Temperament," they say.

And certainly no one in New York ever got a divorce or legal separation on grounds of temperament.

To get a decree in New York there must be another man, or another woman in the case.

The press agent of "Don Juan" is busy just now pasting together many, many columns of Page One publicity. The editors everywhere can't hesitate about using two and three-column cuts of the principals.

"Just wait until the publicity dies down, and they'll be together again," said a close friend of Miss Farrar today. "Temperament? Who ever heard of 'Don Juan' before this?"

ALLIES TO HELP FAMINE VICTIMS.

Supreme Council Plan is to Join With America.

Curzon Tells Method Used to Help Indians.

American Ambassador Takes Part in Meeting.

(Continued from First Page.)

Odessa. There is only one way to deal with the problem of transport and organization. Divide the famine areas into districts; appoint district controllers; prevent the concentration of population into anyone area; find employment for the starving people; see that there is an equitable distribution of food supplies; set up rest houses and hospitals for the sick, but above all, you need enthusiastic young men with zeal for saving life and a gift for organization.

"I deem three things essential: First, assistance of the soviet government; second, formation of some international relief authority; third, enlistment of men of experience such as those who co-operated with Mr. Hoover in his great work, and such as the British Empire could supply from India and other places."

The French point of view, as indicated by Premier Briand, while favoring international co-operation, proposed that "the Allies join great humanitarian societies, such as the Hoover committee, without, however, such participation being official."

He suggested that the Allies associate themselves with the American Relief Association and enter into relations with the Russian people through the assistance of the Czecho-Slovak government.

Ambassador Harvey was questioned as to what the American Relief Association was doing. He replied that measures of relief had already been begun, but that he could not give precise details as to what they were. He said he would cable to Washington tonight and ask full information, which he would lay before the Supreme Council.

The experts at work on the Silesian problem were not able to complete their task today, but will report on the boundary to the Council which will meet at 5 o'clock tomorrow evening.

The Graeco-Turkish question was under discussion today and the Council decided to adopt an attitude of strict neutrality, without interference with trade. Upon the proposal of Mr. Lloyd George, the Council adopted the following resolution:

"The Allies decide to maintain an attitude of strict neutrality in the Graeco-Turkish war. The Allied governments are agreed not to intervene in the conflict with aid of any nature whatsoever, whether troops, arms or credits, without, however, such decision interfering with the liberty of private trading of Allied firms with the belligerents."

BAFFLING OCEAN CURRENTS IN PACIFIC BLAMED FOR WRECKS AND RECENT BIG LOSS OF LIVES

[BY A. P. NIGHT WIRE.]

WASHINGTON, Aug. 10.—A baffling phenomenon of ocean current just discovered probably accounts for the loss Saturday of the steamer Alaska and forty-seven lives on the California coast, it was announced here today by Col. Lester E. Jones, director of the Coast and Geodetic Survey. Winds driving parallel to the Pacific, he said, set up new currents, which, unsuspected by navigators, drift inland instead of exactly in wind direction.

The tendency and some of the principles governing it have been developed by observations from lightships along the Pacific Coast, Col. Jones said, and probably can be worked out further by research for the protection of navigation. The influence probably has been a factor, he declares, in the loss of a hundred ships along the Pacific margin in the last twenty years.

These water drifts toward the mainland, Col. Jones pointed out, affect a vessel navigating north or south along the coast, move it gradually nearer and nearer land, when its officers have charted their course out into safe deep waters. If fogs or bad weather intervene to hinder their usual observations, the vessel may be piled up on a reef, and even her wireless calls for help would be confusing, because the location her captain gives will be miles away from the actual location.

If the observation studies of the current can be continued, Col. Jones continues, current tables serving to protect the navigators may be built up.

DR. GRANT MAY DEFY SUPERIOR.

Will Wed Divorcee in Spite of Bishop and Canons, is Belief.

[EXCLUSIVE DISPATCH.]

NEW YORK, Aug. 10.—Friends of the Rev. Percy Stickney Grant, 61-year-old bachelor, and his twice-divorced fiancee, Mrs. Rita Lydig, insist today that they will be married, in spite of any Episcopalian church and bishop rulings on "legalized polygamy."

Dr. Grant, who still insists that the Episcopalian regulations against remarriage of divorced persons are "archaic," is back in New York City.

Mrs. Lydig is remaining under the care of a trained nurse at the Grant summer home near New York City, and, it is said, will take a trip to Europe before the marriage.

Bishop Manning, who is empowered to invoke regulations of the church and frown on the marriage of the twice-divorced Mrs. Lydig and Dr. Grant, is not expected to return from his summer vacation until September.

With Dr. Grant now refusing to see reporters, and Bishop Manning not yet reached by reporters to ascertain if he will stand by his own stern views on marriage of a divorcee, the Grant-Lydig marriage date has not been set, or, at least, announced.

Friends of Dr. Grant insist that he will marry Mrs. Lydig in spite of any church rulings, while Episcopalians on the other hand recall how Bishop Manning, while pastor of Trinity, frequently denounced divorce tendencies and remarriage as "legalized polygamy."

LED DOUBLE LIFE 44 YEARS, ALLEGED.

[BY A. P. NIGHT WIRE.]

ST. LOUIS, Aug. 10.—Ell Hiles Larkin, inventor and late millionaire vice-president of the National Ammonia Company, for forty-four years lived as a bachelor in one home, and as H. B. Thompson maintained another home as the reputed husband of Harriet Belle Thompson, unknown except to a small circle of friends, it was asserted in a deposition filed in a legal contest of Larkin's will.

Trading Today for Tomorrow

Livingston told of the natives in Africa offering a big price for a book he was reading. They did not comprehend reading and thought the book, at which he gazed so long, must be "eye medicine."

Each generation we read more, and transact more business by means of the printed word.

Advertising as we know it today is a new business—some art and some science. But the principle is basic and very simple.

Given a good product of wide appeal, then an attractive, honest and repeated description in reputable publications; the public reads, tries, and if satisfied, continues as consumer.

The principle of advertising is as simple as reading was to Livingston.

Time and repetition are of the greatest importance.

Advertise today for tomorrow. There will always be a tomorrow.

And today or tomorrow we like best those we know best.

Butterick—*Publisher*

The Delineator *($2.50 a Year)* — The Designer *($2.00 a Year)*

English Overcoats in the

Alexander & Oviatt *Clearance Sale*

TWO HUNDRED COATS AT THESE PRICES

$37.50 $48.00 $62.00

A splendid opportunity to purchase your fall coat at fully a third less than regular price. We have just received two hundred fine coats from celebrated English makers, which we purchased at less than manufacturer's cost. They will be on sale this month only.

SALE INCLUDES

Suits, shirts, neckwear, hosiery, pajamas, lounge robes, Knox and Mossant hats, English cloth hats and caps, gloves, belts, etc.

HILL STREET AT SIXTH

ALASKA MATES TO STAND TRIAL.

Charges of Negligence Filed Against Ship's Officers.

Boatswain and Passengers Say Crew Inexperienced.

Death List Made Public by Company Totals 38.

[BY A. P. NIGHT WIRE.]

SAN FRANCISCO, Aug. 10.—Charges of negligence contributory to the wreck of the steamer Alaska on Blunt's Reef Saturday night, will be preferred tomorrow against First Mate William E. McClintock, Second Mate Earl Du Pree, and Third Mates John P. Heikkila and M. J. Alboln, it was announced today by government officials, following an official investigation today.

MATES TO BE HEARD.

In announcing their determination to try the mates, Joseph H. Dolan, United States inspector of boilers, and Frank Turner, United States inspector of hulls, made it clear that they desired to give these officers every opportunity to defend themselves against accusations said to have been made against them at the investigation today.

It was stated tonight that every member of the crew with the exception of the boatswain at today's inquiry swore that the lifeboats of the Alaska had been launched, and the passengers taken from the ship with all the care possible in the brief time before the ship sank.

Both Dolan and Turner said tonight they would prefer the charges on the testimony of Fred Helmar, the boatswain and several passengers who charged incompetency.

INEXPERIENCE OF CREW.

Evidence that the alleged inexperience of the crew militated against effective rescue work was given today by passengers of the wrecked steamer Alaska, in the official government inquiry into the vessel's loss, while ship officers testified the crew was efficient and handled the emergency well. The inquiry, which was conducted by the hulls and boilers inspection service, was behind closed doors.

C. L. Vilim, Chicago, a passenger, said his testimony was to the effect that members of the crew told the passengers that the ship had struck a whale and that there was "no danger" after she had gone on the rocks at Blunt's Reef, near Eureka, Saturday.

The waiters on the boat were the ones who gave the principal encouragement and as far as he could judge, many of the passengers had to shift for themselves.

Vilim said he believed Capt. Hobey was on the bridge when the ship struck. He praised the captain for his coolness and apparent disregard of danger while trying to assist the passengers. Second Officer Dupree testified the crew members were at their posts and acted as coolly as could be expected.

The steamer Golden Gate, Manchester, Eng., to San Francisco, via the Panama Canal, is fast on a shoal thirty miles from Cristobal, according to a wireless message received by the San Francisco Chamber of Commerce.

The captain and fourteen of the crew remained with the ship, while ten of the crew made for Cristobal for assistance. A wrecking tug has been sent out, the message said.

The Golden Gate is a steel vessel of 4796 tonnage and is owned by the Rolph Coal and Navigation Company, San Francisco.

ALASKA LOSS THIRTY-EIGHT.

Thirty-eight persons, at least, lost their lives in sinking of the San Francisco and Portland Steamship Company's steamer Alaska on Blunt's Reef, near Eureka, Saturday night, it appeared certain here today after the lists of missing and known dead had been carefully checked and corrected.

The list of dead totals twenty, eighteen of whom have been identified. The list of missing contains the names of eighteen persons, all of whom are presumed to have been drowned.

The list of dead follows:

PASSENGERS.

Ruth Hart, Pendleton, Or.
Dr. J. A. Morse, Spokane.
Thomas Johnston, Brooklyn.
J. C. Jakway, Oakland.
E. Pickall, Los Angeles.
A. M. Hutchinson, San Francisco.
S. Kumasawa, Oakland.
Mrs. Pauline Johnson, Portland, Or.
Mrs. W. J. Grimes, Portland, Or.
Mrs. J. W. Oliver, San Jose.
C. H. Otten, Portland, Or.
Elaine Dyer, La Grande, Or.

MEMBERS OF CREW.

Charles Dehne, chief steward.
Frank H. King, assistant steward.
Frank Comm, Winnipeg.
Ralph J. Mockett, seaman, Red Cliff, Colo.
M. Larson, engineer, Portland.
—— Baldwin, cabin boy, Oakland.

UNIDENTIFIED.

Waiter.
Seaman known as "the janitor."

MISSING PASSENGERS.

Alma Averill, Gatfield, Wash.
George W. Buswell, Los Angeles.
Carl Berch, San Francisco.
Mrs. H. W. Dyer, Lagrande, Or.
George Edwards, Portland, Or.
E. Ferngold, San Francisco.
Joan Fitzgerald, Marshfield, Or.
Gustan ——
W. L. Johnson, Olympia, Wash.
Miss Minnie Kan, Walla Walla, Wash.
J. W. Oliver, San Jose.
W. A. Sags (address unknown.)
Miss B. Vigo, Portland.
Miss B. Walden, (address unknown.)
Mrs. R. G. White and son, Fred, Portland.

STEERAGE.

John Nelson, (address unknown.)
Charles Magnison, (address unknown.)

SAN DIEGO, Aug. 10.—Although atmospheric conditions tonight prevented the sending of late news from the Pacific Mail steamship San Jose, which grounded early Tuesday on Asuncion Island, off the Mexican coast, enough radio messages came through today to satisfy naval officers here that the steamship was resting easily.

The commander of the destroyer Farquhar, which made a fast run to the San Jose from this port, arriving Tuesday night, sent word late today that he would stand by until the arrival of the freighter Griffdu, which was due at Asuncion Island late today, and that he was taking on mail, baggage and stores from the stranded steamship.

When the destroyer arrived, it was planned to try to pull the San Jose off the rocks on which she struck, but word came from the Farquhar that the San Jose's pumps had been unable to exhaust the water which had flowed through the gap torn by the rocks and that efforts would be made to strengthen the bulkheads of the San Jose before another attempt was made to drag her off. At the time of the latest report there was eight feet of water in the forward holds of the vessel.

Plans also were made today to take the San Jose's thirty-three passengers aboard the destroyer, but whether this was done was not learned here.

The Farquhar is believed to have made the run to Asuncion Island from this port, a distance of about 450 miles, in about fourteen hours.

FEAR FOR SAFETY.

[BY A. P. NIGHT WIRE.]

SAN FRANCISCO, Aug. 10.—Fear that the steamer San Jose which grounded on the coast of Lower California Tuesday would be a total loss was expressed by officials of the Pacific Mail Steamship Company, her owners, here today. A radio message from the United States destroyer Farquhar today stating that the vessel was taking water fast prompted this statement.

The San Jose carried $500,000 in gold bullion in her treasure chest and this, company officers said, along with the passengers and United States mail aboard had been transferred to the Farquahar. The vessel also carried 220 tons of coffee.

The Farquahar, which was dispatched to the San Jose's aid from San Diego, will attempt to pull the stranded ship off the reef.

RUSSIAN PEOPLE BEYOND CHARITY

(Continued from First Page.)

maintained, should be the definite determination of the part to be played by each nationality.

The most constructive service which could come from the Geneva conference, he said, would be the requirement of a definite statement as to exactly how many persons each national association would undertake to guarantee, in subsistence until the next harvest, at which date they could undertake actual relief and the amount of money resources of such associations definitely available for this purpose.

"Without this data," Hoover concluded, "it appears to me that the conference can be of no practical result."

ABANDON CHILDREN.

ON THE LETVIAN FRONTIER NEAR ZILUTE (Letvia) Aug. 10.—Even their own children are being left behind to starve by the hunger-maddened peasant fleeting to the Ukraine in Siberia from hunger and death in the German Volga colony, which is the worst affected of all the places in the Russian famine zone, according to German colonists arriving at the frontier here today.

The roads along which swarms of people are migrating are literally sprinkled with the bodies of children," the colonists said. "Death from hunger is threatening everybody."

Girls' Tan Coat has French Town Badly Perplexed.

[BY CABLE—EXCLUSIVE DISPATCH.]

PARIS, Aug. 10.—How can women get sunburned everywhere above the waist line is a question which is perlexing Deauville. Although the bathing suits are scantily cut, all have shoulder straps, and the more scantily cut evening gowns always reveal the exact outline of the bathing suit by showing white skin beyond the tan.

Gossip follows the appearance of a blonde American girl at the Casino wearing the most daring backless chemise gown yet seen, the corsage consisting soley of two tiny triangles of beaded net which are held up by ropes of pearl over the shoulders. Although the costume represented the irreducible minimum in raiment, causing even the hardened baccarat players to sit up and take notice, not a single square inch of white skin was revealed—the girl was completely tanned.

Speculation as to how she got sunburned all over got nowhere until someone suggested she was have been swimming ala September morn in some sequestered nook. Horse back riding along the seashore in the early morning has suddenly become popular.

Coffee and Cocoa Imports Up.

[BY A. P. DAY WIRE.]

WASHINGTON, Aug. 10.—While imports of rubber, hides, wool and other important South American commodities declined considerably during the past fiscal year, shipments of coffee and cocoa from Brazil showed marked advances, according to foreign-trade summaries issued today by the Commerce Department.

SECRETARY FALL NOW TRAY TOTER.

Dines in Yosemite for 68 Cents and Learns What Accommodations Are.

[BY A. P. NIGHT WIRE.]

YOSEMITE, Aug. 10.—Secretary of the Interior Fall was initiated today into the great American Order of Tray Carriers. He dined at one of the camp cafeterias for 68 cents. He wanted to learn, he said, what sort of accommodations the valley offered for persons of moderate means. Secretary Fall will go tomorrow to Hetch-Hetchy to inspect the water and hydroelectric development under way there by the city of San Francisco.

CRAVE BEER IN GERMAN SAMOA.

Former Subjects of Kaiser Tire of Dry Regime of New Zealand.

[BY CABLE AND ASSOCIATED PRESS.]

LONDON, Aug. 10.—A dispatch to the London Times from Wellington, N. Z., says that, owing to the drastic prohibition regulations and other grievances of the people of former German Samoa, a petition has been prepared asking that the government of the island be transferred from New Zealand to Great Britain.

ATTORNEY'S RESIDENCE IS BOMBED.

Home of Prosecutor Who Waged War on Whisky Peddlers Dynamited.

[EXCLUSIVE DISPATCH.]

CHICAGO, Aug. 10.—An explosion of a dynamite fuse bomb at 12:30 this morning wrecked the residence of State's Attorney Ashbel V. Smith, former lieutenant-colonel of "Reilly's Bucks," in Waukegan. Prosecutor Smith and his family were thrown from their beds and escaped from the house in a rain of falling timbers and debris.

It is charged that the bombing is the climax of a relentless warfare waged by Prosecutor Smith again illicit liquor sellers chiefly in the Fox Lake district.

Smith's residence, some distance from any other, is surrounded by clumps of brush. It is very easy of approach by one wishing to escape notice.

The bomb was laid beside the front porch. At 12:30 came the explosion. The porch was reduced to splinters. Every window in the house was shattered to bits. A large hole was torn in the wall. Mr. and Mrs. Smith, hurled from their beds by the shock, stumbled out in their nightclothes. Neither was injured outside of shock.

Police and neighbors, aroused by the blast, rushed to the house. A cordon was hastily drawn around the vicinity, but no suspicious persons were found.

SIX AMERICANS FREED BY REDS.

(Continued from First Page.)

to advertise to the world the actual conditions.

UNDER DEATH SENTENCE.

Xenophon B. Kalmatiano, who was in prison for about three years, was the most composed and best dressed in the group, resembling the conventional American tourist. In his new raiment he showed little effects of his imprisonment, although under sentence of death for more than a year. Owing to his knowledge of the Russian language he was able to ingratiate himself with the prison officials and render great assistance to the other prisoners, who are loud in his praise as their chief comforter.

Capt. Kilpatrick and Dr. Estes appeared to be the worst sufferers from their hardships and are in a highly nervous state. Kilpatrick said he had only two baths in a year. He intends to proceed to some European city for a long rest.

Russell Pattinger of San Francisco was captured near Vladivostok while serving as a private in the American Army. He was shuffled gradually westward until he reached the Moscow prison camp, where Bolsheviki forced him to sign papers, he says, admitting that he was a Communist. He signed various statements in assumed names, one being Hasenbladt, which appeared in the Bolshevik list submitted when the releases were announced.

KEELEY AT WORK.

The Americans, discussing the failure to release Royal C. Keeley, an American engineer, declare that unquestionably he should have been in the list of American prisoners, as he left prison on condition that he would assume the direction of a Bolshevik factory and consequently is legally a prisoner doing enforced work outside of prison.

Several other Americans were offered work under similar conditions, but refused, lest they be regarded as Bolshevik sympathizers and efforts to release them should slacken.

The Bolshevik commissars asked the Americans concerning Keeley's whereabouts just before they started for Esthonia, but they were ignorant of any knowledge on this subject and were not sure why the question was asked.

GUARANTEE RELEASE.

[BY CABLE AND ASSOCIATED PRESS.]

RIGA (Latvia) Aug. 10.—A guarantee that all Americans remaining in Russia will be given an opportunity to leave that country if they desired was offered today by Maxim Litvinoff, soviet representative, at a conference held this afternoon with Walter L. Brown, European director of the American relief administration, over the question of American relief for famine-stricken Russia.

It was understood that Director Brown had made it a condition of opening the negotiations for relief that all Americans in Russia in addition to six who had been freed and who reached Reval, Esthonia, today, be given a chance to leave that country.

COUNCIL TO GET DETAILS.

[BY CABLE AND ASSOCIATED PRESS.]

PARIS, Aug. 10. — George Harvey, United States Ambassador to Great Britain, and America's representative on the Allied Supreme Council, late this afternoon agreed to present to the council full details of the Russian relief plans of Herbert Hoover, head of the American relief administration, in order to aid the council in determining its course relative to famine relief.

Nikolai Lenin, Russian soviet Premier, has telegraphed a relief appeal to the Socialist newspaper Humanite here, in which he predicts that the famine bids fair to approach that of 1891 in severity. He asks the workers and agriculturalists of other countries to come to the aid of Russia as a ready means of aiding the soviet republic.

CALIFORNIA MAN HAPPY.

[BY A. P. NIGHT WIRE.]

SAN JOSE, Aug. 10. — Dr. Weston B. Estes of San Jose, Cal., whose release from a Russian prison is related in a dispatch from Riga, was held captive at hard labor for more than one year, according to L. A. Estes, his father, who resides here.

Dr. Estes, a University of California graduate, served two years in the United States Army and at the conclusion of the World War went into Russia as an employee of a motion-picture corporation. He was arrested and held as a spy, and three times sentence of death was pronounced on him, according to information that seeped through to the father.

NOT KNOWN IN BAY CITY.

[BY A. P. NIGHT WIRE.]

SAN FRANCISCO, Aug. 10.—San Francisco directories do not contain the name of Dr. Henry J. LaMarca and Russell Pattinger, listed in a Riga dispatch as among American prisoners released by Russia.

At a Market-street address, given as the office of Mr. LaMarac, it was said he was not known there.

EVERY MORNING IN THE YEAR. Los Angeles Times
The Times Building, First and Broadway.
$1.05 per Month | DELIVERED BY CARRIER. | Single copies, 3c; Sunday, 15c.
By Mail, in Postal Zones 1 to 6, Including California, Arizona, Nevada, Utah ($15.60); Monthly, $1.05. In Zone 7, Including Colorado, Idaho, Montana, Oregon, Washington, Yearly, $16.80; Monthly, $1.30. In Zones 8, 9 and 10, Alaska, Canada and Mexico, Yearly, $25.00; Monthly, $2.00.
Entered as second class matter, December 6, 1903, at the Postoffice at Los Angeles, under the Act of March 3, 1879.
THURSDAY MORNING, AUGUST 11, 1921. Vol. XL No. 40

NO MORE INCOME TAX EXEMPTIONS.

(Continued from First Page.)

$3,020,000,000, if no further changes are made.

The committee approved formally today most of the features of the program as framed at the White House conference last night. A statement issued from the committee shows that formal approval was given today to the following:

Repeal of the excess-profits tax on corporations, effective Jan. 1, 1921.

Increase of the income tax on corporations from the present flat tax of 10 per cent, and the proposed tax of 12½ per cent to 15 per cent, effective Jan. 1, 1921.

Retention of the $2000 exemptions applying to income of corporations.

Elimination of surtax brackets above the 32 per cent tax on incomes above $66,000 and retention of present lower surtaxes effective Jan. 1, 1922.

Increase of the exemption to heads of families on account of children or other dependents from $200 to $400, effective Jan. 1, 1921.

Removal of transportation taxes on freight, passenger, seats and berths effective Jan. 1, 1922.

Repeal of soda fountain tax and substitution of a tax on the manufacture of syrups and carbonated gas of 5 cents a pound.

A change in the tax on cereal beverages from 15 per cent ad valorem to 15 cents per gallon.

A change in the tax on fruit juices and all carbonated beverages from 10 per cent ad valorem to 2 cents per gallon.

A tax of 10 cents per gallon on finished and fountain syrups.

Repeal of th eproprietary stamp tax and substitution of a tax of 5 per cent on the manufacture of tooth paste, tooth powder, etc., and on proprietary medicines.

Exemptions from tax on the $500 stock and interest received as dividends from building and loan associations as means of encouraging construction.

The losses in revenue below the present law which will result from the program as it now stands include $450,000,000 from repeal of the excess profits tax, $90,000,000 from the reduction in the higher surtaxes, $145,000,000 repeal of the tax of 3 per cent on freight, $100,000,000 from repeal of the tax of 8 per cent on passenger transportation, $8,000,000 from the repeal of the 3 per cent tax on Pullman charges, $25,000,000 from the repeal of the soda fountain tax, $15,000,000 from the repeal of the tax on proprietary medicines besides a few smaller items which bring the total up to $891,000,000.

Increases made offsetting these losses in revenue included $263,000,000 additional from changes in corporation taxes, $66,000,000 additional from the new soft drink taxes and $8,000,000 from the new tax on proprietary medicines, making a total of $337,000,000.

PUBLIC LAND OFFICE MERGERS PROPOSED.

[BY A. P. NIGHT WIRE.]

WASHINGTON, Aug. 10.—Consolidation of the offices of receiver and register of public land offices where receipts are not sufficient to pay salaries of both, is authorized in a bill passed today by the Senate on the plea of Senators from public-land States, to prevent closing of offices where fees do not, in the judgment of the Secretary of the Interior, warrant continuance.

MAYOR HYLAN'S IDEAS HA

(Continued from First Page.)

co-operate and economize between departments, he said.

"But if we are going to be governed by the mandate from the people we won't get anywhere," he said.

ADMITS HE HAS NO PLAN.

The Mayor admitted he had no plans for consolidating any branches of municipal activity, but said he would show that consolidation would reduce expenditures. But if the legislature would give New York "home rule" he felt sure the various bodies would work it out satisfactorily.

Mr. Hylan said consolidation should be given "a great deal of consideration," which the Mayor's committee counsel to see if it is ever appeared to his mind that there was any duplication of service in the departments that could be abated by combination.

"There may be duplication of service that might be abated," said the Mayor.

"Birds may fly," Mr. Hylan observed, "but I want to know if there is any case that you have in mind from your experience, Mayor."

"I haven't any particular case at this time," the Mayor replied.

"Have you had any plan or proposed to you by any one special for the accomplishment of these purposes, with or without legislation?"

CANNOT RECALL AFTER

"Not that I remember," Mr. Hylan said. "I have talked with you about it, but I can't just recall that I had a plan made of it."

The Mayor said he had no recommendation for relief from the new $2 per cent increase in the appropriations since 1917 were added, "if the cost of materials, equipment and things like that go down, why, there may be some relief."

When Mayor Hylan was asked how much sinking-fund money was used in 1920 to cash new bonds or bonds of indebtedness he referred counsel to the Comptroller. When he was asked to define a sinking fund, a funded debt and other things,

"I did not expect I would be given a civil-service examination," he remarked. "There are lots of questions to these different things I am not familiar with."

Examination of Mayor Hylan will continue tomorrow.

Slain Chinaman Believed Victim of Tong En

[BY A. P. NIGHT WIRE.]

STOCKTON, Aug.

Bow, said to be a member of the Suey Sing and Bing Kung tongs, was shot and killed this afternoon in a vacant lot near the corner of Eldorado and Channel streets.

Look, alleged member of the Sing tong, was arrested a few minutes after the shooting on information furnished by friends of the boys who were present when the shooting occurred.

According to the police, Look, bending over his victim, was approached from behind and four shots into his body. The police arrived a few minutes after Bow was still breathing, but died almost immediately.

CARUSO RECORDS

Now that the great Caruso has passed on, the Victor records of the celebrated tenor, whose marvelous voice thrilled the people of two continents, are in tremendous demand. We have made a special list of Caruso records as follows, for your selection:

$1.75—Aida—Celeste Aida (Heavenly Aida)—Italian
$1.75—Faust—Salut, demeure—French
$1.75—Africana—O Paradiso—Italian
$1.75—Masked Ball—Ma se m'e forza perderti—Italian
$1.75—Pieta, Signore (Lord, Have Mercy)—Italian
$1.75—Largo (from Xerxes), Handel—Italian
$1.75—Requiem Mass—Ingemisco (Vespi)—Latin
$1.75—La Procession (Sicilienne-French)—French
$1.75—Rigoletto—La Donna e Mobile—Italian
$1.75—Tosca—Ehavvan le stelle—Italian
$1.75—Vieni Sul Mar (Over the Sea)—Italian
$1.75—Manon Sclescaut—Dusted Dove—Latin
$1.75—Love Me or Not—Song in English
$1.75—Parted—(Tosti)—Song in English
$1.75—Love Is Mine—Song in English
$1.75—Good-Bye—(Addio) (Tosti)—Italian

Come in and hear these wonderful records in our MAIN FLOOR phonograph dept.

Wiley B. Allen Co.
Pianos, Victrolas, Records
416 South Broadway
Store Closes 1 p. m. Saturday in August

Here is an opportunity for our out-of-town patrons to secure the Victrola Caruso records. The supply is limited and the demand is great. Check the above list and send us your order.

WILEY B. ALLEN CO.,
416 South Broadway, Los Angeles, Cal.
Please send me records as indicated.

Name .....
Address .....

THURSDAY MORNING.

DON
Reduce
RE-NE
CADI
$250
All M
Both Open
Don't Buy
until you se
Specials in C
'20 Marmon 7-P.
'18 Marmon 4-P.
'20 Pierce 4-P.
'19 Stutz 4-P.
RE-NEW-ED
1218 South
FOR S
-this new
in the "gr

Up in the cool, green Verdugo
of Glendale—the most rapidly
ing city in Southern California
delightful home commanding a
obstructed view of picturesque
dugo Woodlands. Constructed
our own building department
honest materials. - Compare
value with anything in or near
Angeles.

Verdugo Woodlands
include everything
while in outdoor Ca
All the beauties and
of mountains, foothi
yons, running strea
grand old trees are
profusion. This woode
land is rich in roma
historic value. This
place of all places ch
the old pioneer Verdu
ily—and the original
home is still being pre
This environment
mately connected
early history of
ern California
many years
the favorite
land retr
the firs
lies of
eblo
A
CUT OUT THIS COUPON AND BRING IT TO OUR OFFICE
COMPLIMENTARY TOUR
to Verdugo Woodlands
Including Spanish Luncheon
Any Day Except
Sunday and Monday
At 10 a.m. Sharp
From Our Office
F. W. NEWPORT
COMPANY

DON LEE
Reduces Prices
—on—
RE-NEW-ED CADILLACS
$250 TO $500
All Models
Both Open and Enclosed

Don't Buy a Cadillac until you see our Cars!

Specials in Other Makes

'20 Marmon 7-P.	$2850
'18 Marmon 4-P.	1650
'20 Pierce 4-P.	6000
'19 Stutz 4-P.	1800

RE-NEW-ED CAR DEPT.
1218 South Main Street

MAYOR HYLAN'S IDEAS HAZY.

(Continued from First Page)

co-operate and consolidate [illegible] departments, he said.

"But if we are going to be governed by the mandate from Albany we won't get anywhere," he added.

ADMITS HE HAS NO PLANS.

The Mayor admitted he had no plans for consolidating any branches of municipal activity or any data to show that consolidations would reduce expenditures. But if the Legislature would give New York "home rule" he felt sure the governing bodies would work it out admirably.

Mr. Hylan said consolidation should be given "a great deal of consideration," which prompted his committee counsel to ask if it had ever appeared to his mind that there was any duplication of service in the departments that could be abated by combination.

"There may be duplication of service that might be abated," said the Mayor.

"Birds may fly," Mr. Brown observed, "but I want to know whether there is any case that you have in mind from your experience as Mayor."

"I haven't any particular case at this time," the Mayor replied.

"Have you had any plan made or proposed to you by any city official for the accomplishment of this purpose, with or without the aid of legislation?"

CANNOT RECALL ANYTHING.

"Not that I remember," Mr. Hylan said. "I have talked with people about it, but I can't just recall that I had a plan made of it."

The Mayor said he had no suggestion for relief from the more than 50 per cent increase in the budget appropriations since 1917 except, he added, "if the cost of material, equipment and things like that came down, why, there may be some relief."

When Mayor Hylan was asked how much sinking-fund money was used in 1920 to cash new certificates or bonds of indebtedness, he referred counsel to the Comptroller. The latter was asked to define a sinking fund, a funded debt and other things.

"I did not expect I would be given a civil-service examination," he remarked. "There are lots of definitions to these different terms that I am not familiar with."

Examination of Mayor Hylan will continue tomorrow.

Slain Chinaman Believed Victim of Tong Enemy.

[BY A. P. NIGHT WIRE.]

STOCKTON, Aug. 10.—Lem Bow, said to be a member of the Suey Sing and Bing Kong tongs, was shot and killed this afternoon in a vacant lot near the corner of Eldorado and Church streets. Look, alleged member of the Bing tong, was arrested a few minutes after the shooting on information furnished by four small boys who were playing ball when the shooting occurred.

According to the boys, Look, bending over his automobile, Look approached from behind and fired four shots into his body. When police arrived a few minutes later Bow was still breathing, but died almost immediately.

RECORDS
[illegible] records in our HALL
Allen Co
[illegible] Broadway in August
[illegible] Col. [illegible] as illustrated.

FOR SALE—
-this new home in the "green Verdugo hills"

Up in the cool, green Verdugo hills of Glendale—the most rapidly growing city in Southern California. A delightful home commanding an unobstructed view of picturesque Verdugo Woodlands. Constructed by our own building department from honest materials. Compare this value with anything in or near Los Angeles.

Spanish homes at Verdugo Woodlands the beauty spot of Glendale

Verdugo Woodlands seems to include everything worth while in outdoor California. All the beauties and charms of mountains, foothills, canyons, running streams and grand old trees are here in profusion. This wooded fairyland is rich in romance and historic value. This is the place of all places chosen by the old pioneer Verdugo family—and the original adobe home is still being preserved. This environment is intimately connected with the early history of Southern California and for many years it was the favorite woodland retreat of the first families of the pueblo of Los Angeles.

While a fortune has been expended for improvements and many beautiful homes adorn the crests, knolls and hillsides, the original natural beauty has been kept intact. There is nothing hard nor formal in the improvement scheme. The entire place is just as Nature wrought it—and it will ever be so.

Other special features are: 1500-foot elevation; pure, clear, invigorating foothill air; soft water from mountain streams; fogless, dustless, smokeless days; beautiful boulevards; excellent car service, 35 minutes from downtown and 5 minutes from Glendale's business section; schools, churches, theaters, etc.; large villa sites at four-fifths less than Hollywood prices.

Delightful free tours daily (except Sunday and Monday) at 11 a.m. A beautiful trip, which includes a complimentary Spanish luncheon. Come and be our guest for a day. Make reservations early, as accommodations are limited. F. P. Newport Co., W. L. Twining, Mgr., 206 Central Bldg., southwest corner Sixth and Main. Phones 60175, Main 4792. Tract office on property open every day.

CUT OUT THIS COUPON AND BRING IT TO OUR OFFICE
COMPLIMENTARY TOUR
to Verdugo Woodlands
Luncheon

RUSSIANS READY FOR NEW REGIME.

Anti-Bolshevist Forces Plan to Take Up Government.

Declare Fall of Lenin and Trotzky Imminent.

Exiles of Nation Organize to Step into Breach.

[BY A. P. NIGHT WIRE.]

NEW YORK, Aug. 10.—Gregoire Alexinsky, a former member of the Russian Duma now in Paris, in a letter to a prominent New Yorker whose identity cannot be made public, says that a strong anti-Bolshevist organization has been set up in Constantinople in anticipation of the fall of the Lenin-Trotzky regime which, the writer declares, is "imminent and inevitable."

Two events, the revolt at Kronstadt on Feb. 26, 1921, and the establishment, by the Constantinople organization, of friendly relations with the anti-Bolshevist government at Vladivostok, he said, are of particular significance. The clouds over soviet Russia, at first no larger than a man's fist, Alexinsky writes, have now grown to the proportions of a serious storm.

SOVIETS SHAKEN.

"All the information which reaches us from Russia," wrote Alexinsky, "proves that the power of the soviets is shaking and the government of Lenin is near its end. We anti-Bolshevist have, meanwhile, done much to unify our forces. The strongest [illegible]ization we have created, the Soviet (Conseil) Russe, is located at Constantinople with the following officers: President (ex-officio,) Gen. Peter Wrangel; vice-president, Prof. Jean Alexinsky, a Socialist-Populist and former member of the Duma; second vice-president, Moussine-Pouchkine, a Moderate Conservative and former member of the Duma; secretary, Gen. Lachkevitsch, a cadet and former member of the Duma.

"The Soviet (Conseil) Russe is composed of representatives of the Russian parliamentary committees and the Russian academic groups in foreign countries, the municipal assemblies and the zemstvos. Three political delegates of the anti-Bolshevist army staff are also members and include Mons. Choulguine, a Conservative; Prince Dolgoroukoff, a cadet, and myself, a Social Democrat. The Cossack forces are also represented by three commanders."

LET PEOPLE MAKE CHOICE.

The program of the Soviet (Conseil) Russe, Alexinsky said, provides that after the overthrow of Bolshevism "all Russian people, without distinction of class, religion or nationality, will be free to make their choice regarding Russia's government and constitution, and the peasants will be recognized as owners of the land they cultivate."

Other provisions include the "re-establishment of productive work and of the economic forces of Russia" through conferences between workingmen's committees, the factory managers and the government. There will be no vengeance against those who "through fear or mistaken judgment" have served in the Communist administration or in the Red army and a general amnesty will enable all to help in "the building of new Russia."

All nationalities composing the present state," Alexinsky said, "will have equal rights and religious and personal liberty guaranteed to them by law" and will be given the opportunity for "free development in their local and national aspirations."

The Conseil's function, it was said, will be to manage all political and civil affairs, leaving military matters entirely to former officers of the anti-Bolshevist forces. At present, Alexinsky wrote, the Conseil is backed by the remnant of the Crimean army, 40,000 to 45,000 men and the committees of the refugees in the Balkans, representing 20,000 other Russians.

CAMP LEWIS ROBBED OF BIG DRUG STOCK.

SOLDIERS ARRESTED AND TWO ARE SAID TO HAVE CONFESSED CRIME.

[BY A. P. NIGHT WIRE.]

TACOMA (Wash.) Aug. 10.—Narcotics valued at $25,000 have been stolen at Camp Lewis in the past two days, it was revealed today. Charles Kirk, a soldier, and alleged head of the drug ring at the camp, today promised to confess after two associates made alleged confessions.

The operations of the ring were disclosed when a package containing $10,000 worth of drugs was discovered in the Y.M.C.A. building here. It had been checked by William F. Garman and Joseph Levitt, soldiers, who said the drugs had been obtained at Camp Lewis.

Large quantities of narcotics have been received at the camp lately from other camps that have been closed. It was said that at least $25,000 worth are missing and that the loss may total $50,000.

The Two Assortments of Suits Now on Display In Our Windows as August Specials are positively the best Money-Savers in town. See Them.

Scott Bros

One Lot Is Specially Priced $23.75

The Other Is Specially Priced $33.75.

Styles for Men of All Ages.

White Flannel Trousers $7.85.

425-427 So. Spring St.

BIZARRE NAMES GIVEN DRESSES.

New York Makers Are Tacking Chic Cognomens Onto Fashionable Gowns.

[BY A. P. NIGHT WIRE.]

NEW YORK, Aug. 10.—Designing gowns with names as bizarre as those given race horses is the latest trade device of fashionable New York dressmakers. This was revealed when a large firm brought suit for $11,306 against a wealthy man for raiment purchased by his wife but alleged to be still unpaid for. "Lady Fair," "I'll Say She Does," and "Patches" were the way three gowns were itemized. A snappy little dress went down on the list as "Country Mouse," while two street suits were charged up as "Poppy" and "Reggie." By way of paradox, an evening gown was christened "Morning Glory."

CALIFORNIANS PRESENT FACTS.

Almond and Walnut Men Go Before Senators.

Higher Tariffs on Products Are Wanted.

Conditions of Competition Made Plain.

[EXCLUSIVE DISPATCH.]

WASHINGTON, Aug. 10. — In thirty minutes Manager Tucker of the Almond Growers' Association of California made his plea to the Senate Finance Committe in executive session to grant an increase in the proposed duty on this unique product of California. By facts and figures he showed the committee that 5 cents on unshelled almonds and 15 cents on shelled nuts was the minimum duty under which the California men could continue in business and operate on the American scale of living and wages with sanitary precautions, as against the pauper labor and uncleanliness of foreign competing nuts of this variety.

Naturally no indication of the effect on the committee can be secured, but the presentation of the facts was as complete as could be desired and the case of the almond growers is now on the knees of the tariff gods.

WILL RETURN HOME.

Manager Tucker will clear up some loose ends tomorrow and return immediately to California. Following the presentation of the almond growers' need for additional duties, C. Thorpe presented the case for the walnut growers, who desire the duty on their product raised to 4 cents on unshelled, from the proposed rate of 2½, and on shelled from 7½ cents to 12 cents. Mr. Thorpe had about the same time as Mr. Tucker and made the most of the opportunity to apprise the Senate committee of some of the difficulties of competition with the cheap labor of the Orient and the poorly graded and unclean nuts from China and parts of Europe.

TELLS INDUSTRY NEEDS.

In presenting the needs of the almond growers, Mr. Tucker said, in part:

"America will have a bellyache for the rest of its life from the sweepings of floors of the wretched hut hovels of Southern European almond-growing peasants, if Congress lets California's almond orchards wither for want of a correcting production differential of 5 and 15 cents tariff duties on almonds.

"The only time the old women and children who shell the peasant-grown almonds of the Mediterranean countries on the floors of their filthy huts, get a bath is when the rain leaks through roofs they are too lazy to thatch.

"The Department of Agriculture arrests and quarantines every European tree brought to this country, but nobody cares a tinker's dam how many germs scraped from the floors of European hovels are fed to American housewives on the peasant-shelled almonds of Southern Europe. You can't wash or quarantine them, but you can assure America's health by giving the California farmer a chance to sell sterilized shelled almonds to American homes.

"If the billions of disease germs riding into sanitary American homes and American stomachs on every European-shelled almond could pull an oar, Mediterranean peasant-grown almonds could land 25,000,000 pounds of themselves here annually under their own power. We thank God they can't, although trans-Atlantic-borne imported almonds are carried virtually at that last rate.

"Out of all the millions of tillable acres in the United States only a patch of California soil less in area than the garden of Eden will grow almonds. Without a tariff schedule of 5 and 15 cents this patch will revert to general crops after years of struggle and America will be dependent for eternity upon the untempered avarice of cunning Southern European growers quick to trade 15 cents of their depreciated money for an honest American dollar.

CLINK OF PROFITS.

"Men who know only the clink of profits would destroy almond growing in the United States with a specious argument that Europe must be handed the American almond market for the sake of stabilizing international exchange. But every economist knows that disaster will follow any attempt to put the American farmer in hock for such a purpose.

"Modern science has weaned the American people away from the old, unsanitary cracker barrel. With the chance that a 5 and 15-cent schedule will afford us to compete in the American shelled almond market now entirely in the hands of European peasants, our California almond growers will wean the American almond consumer way from the vermin-infested European almond and cut the present costs of shelled almonds to the American consumer by quantity production of sterilized, vacuum packed nuts fresh from our farms.

"Our farmers are following the philosophy of a new era in business—wide demand and small profits. If given the chance we will make America a nation of almond eaters. We don't want a tariff for profit. We want it to get into large and efficient production.

"California almond growing is all white—white American dollars, white men, white standards, white business methods."

JAPANESE ADMIRAL BELIEVES IN AMERICA.

[BY CABLE AND ASSOCIATED PRESS.]

TOKIO, Aug. 10.—Admiral Baron Sotokichi Uriu, who recently returned from a visit to the United States, is quoted by interviewers as declaring there is every reason to believe the American authorities were actuated by the loftiest motives in issuing their proposal for the coming conference on disarmament and Far Eastern problems. He called attention to the paramount importance of a practical understanding being attained between Japan and the United States.

Lady Carter Shuns Politics.

[BY CABLE AND ASSOCIATED PRESS.]

LONDON, Aug. 10.—Lady Bonham-Carter, daughter of former Premier Asquith, has refused an invitation to become a candidate for member of Parliament for Westerminster, to succeed the late William L. Ashmead Bartlett Burdett-Coutts.

ODD TRICK OF EXPLODING SHELL.

Passageway from Ear to Ear in Canadian Veteran is Shown by Picture.

[BY A. P. NIGHT WIRE.]

BOSTON, Aug. 10.—X-ray photographs taken yesterday prove that there is an ear-to-ear passageway through the cranium of Harry Shanley, a wounded veteran of the Canadian Expeditionary Forces, who is under treatment at the Massachusetts clinic for diagnosis, attending surgeons announced. Six shoe buttons which he attempted to pass from one side of his head to the other became clogged, and the photograph taken for records clearly show them. Three of the buttons have been dislodged. One passed out through his ear and two through his nasal passage. The phenomenon was caused, Shanley said, by the concussion of an exploding shell in France.

EXPLORER TO TAKE HUGE FOOD STOCKS.

AMUNDSEN SAYS HIS SHIP WILL HAVE SEVEN YEARS' PROVISIONS.

[BY A. P. NIGHT WIRE.]

SEATTLE, Aug. 10.—The maxim that "an army travels on its stomach" was applied to the explorer by Capt. Roald Amundsen, discoverer of the South Pole and noted Arctic voyager, today.

Capt. Amundsen announced that when he sails back into the North next May to resume his interrupted attempt to drift past the North Pole with the Arctic ice currents, his ship, the Maud, will be stocked with enough provisions to last seven years.

"North of 85 degrees latitude," Capt. Amundsen said, "there is little or no animal life. The explorer who finds himself that far north, without provisions, may as well abandon hope."

ORDERS TO STRIKE NOT OBEYED BY MEN.

[BY A. P. NIGHT WIRE.]

OAKLAND, Aug. 9.—The general strike order issued today by a rank-and-file committee of the Building Trades Council was obeyed by but a part of the union-labor organizations. Opponents to the strike say that last night's vote does not represent the sentiment, as members who opposed a strike motion on a former occasion believe that their expressions were recorded and did not vote the second time.

These men have called a conference and will seek to have the matter put to a vote once again. In the meantime building operations are not suspended, as a large number of the men are still at work. Statements issued by both sides are in sharp conflict.

The Davenport-Treacy Small Grand
$795

An instrument of exceptional value, both tonally and materially. It is the result of an insistent demand by the music lovers of America, who felt an imperative need for an instrument that would embody tonal and constructional beauty with rich quality of tone. That the Davenport-Treacy Small Grand has adequately filled this want is fittingly demonstrated by the thousands of these instruments to be found in the homes of critical and satisfied users.

The Davenport-Treacy occupies no more room than an ordinary upright, yet it has the beauty of line and the tonal qualities of the larger grand. We would be pleased to show you the adaptability of this sterling instrument to your home.

Geo. J. Birkel Co.
"The Steinway House"
446-448 SOUTH BROADWAY

Safe Milk
For Infants & Invalids
NO COOKING

The "Food-Drink" for All Ages. Quick Lunch at Home, Office, and Fountains. Ask for HORLICK'S. Avoid Imitations & Substitutes

Sure Relief

6 BELL-ANS Hot water Sure Relief
BELL-ANS FOR INDIGESTION

$8.75
$12.75

Knicker Suits
for Boys 8 to 17 Yrs.

We are discontinuing our line of one-pant fancy suits for boys. In closing out the remaining suits of this type we find it possible to offer a good choice of styles and patterns in all wool knicker suits for boys from 8 to 17, at $8.75 and $12.75, regardless of former prices. There are not all styles in all sizes but a good selection is available to early shoppers. This is an unusual opportunity to fit the boy out for school at a substantial saving.

Hereafter we will carry boys' suits with two pairs of knickers

This store closes at one o'clock Saturdays during August

MULLEN & BLUETT
Broadway at Sixth

Make Reservations for Mountain, Seaside and Other Resorts AT THE

Times Free Information AND Resort Bureau

Corner First and Broadway

The bureau is for the accommodation and benefit of persons seeking interesting routes of travel, desirable hotels and rest, recreation and recuperation at the seashore or in the mountains. Particulars are furnished by competent attendants and by correspondence to the general public regarding rates and attractions of railroad and steamship lines, hotels and pleasure and health resorts. Descriptive circulars and transportation literature are kept on hand for inspection and distribution. This service is absolutely free. Literature may also be obtained at the Times Branch Office, 619 South Spring Street. Phones: Pico 780; Automatic 10291.

Resorts

August and September are most delightful months at

LAKE TAHOE

California's Resort Wonderful—Elevation 6225 feet.

Average noon temperature 70 deg. Cool nights.

A score of resorts offer all classes of accommodations from camp life to hotels with every comfort.

Trout fishing in lakes and streams; golf, tennis, mountain climbing, dancing, bathing, boating; launch, horseback and motor trips.

Low round-trip excursion fares from all points. Ask any Southern Pacific Agent or Touring Bureau for information.

CAMP CURRY

BEST LOCATION IN YOSEMITE NATIONAL PARK. For rates, reservations, and maps and information inquire of MACK A. ERWIN, 318 S. Spring St., Los Angeles. "FOR A GOOD TIME GO TO CAMP CURRY."

"THE GARDEN OF ALLAH"
SANTA BARBARA'S NEW PERSIAN HOTEL
SAMARKAND

On its own hill of thirty acres amid a riotous bloom, overlooking sea and mountains. Fifty bridal suites. Cuisine of peculiar excellence. Special summer rates now. Motorists catered to. For booklet and information address CHARLES B. HERVEY, Calif.

MT. WILSON HOTEL

Elevation 6000 ft. Ideal mountain surroundings; comfortable cabins, reasonable rates. Train's Camp, 10 out-of-door amusements, housekeeping cabins, $6 a week for one, or $2 each additional person. Daily auto stages leave Los Angeles, 9 a.m.; Pasadena, 10 a.m. and 2 p.m., or private machines over 9 miles of scenic road. Reservation for the observatory, which is open to the public on Friday night, may be secured through the Mt. Wilson Observatory Office at Pasadena. Further information Phone Pair Oaks 1-F-2 or Main 1750. W. H. CORY, Manager.

INDEPENDENT FORESTERS INN AND 21 BUNGALETTES
AVALON CATALINA ISLAND

New and novel. Rates reasonable. Housekeeping apartments. Phone 84128, or call 246 E. Hill St., Los Angeles.

WARNER HOT SPRINGS

"THE YEAR-ROUND RESORT"

BEAUTIFUL mountain scenery, hot sulphur baths. Easily reached by Murrieta Stage Line, direct to Warner Hot Springs. Stage, 421 Stanford Avenue. Phone Broadway 3115. Leaves at 8:30 p.m. and 10 a.m. Daily and Sunday. Write for booklet to Opal E. Woodward and B. Kerr, Warner Springs, California.

The MIRAMAR
Santa Monica and Wilshire Boulevard. SANTA MONICA, CAL.
An Exclusive Hotel in a Private Park on the Palisades of the Pacific. LUNCHEONS DINNERS AFTERNOON TEAS Telephone 22357.

VENICE BATHING SUIT PARADE Aug. 21. 300 Screen Beauties

CATALINA
Finest Apartments on Ocean Front. Mathewes's Cottages, reasonable rates. Plenty of accommodations. City gas for cooking. Write or Phone Avalon 19-W, J. E. Mathewson.

Seven Oaks
ELEVATION 5000 FEET. THE CAMP TO TAKE THE WHOLE FAMILY THIS SUMMER. ADDRESS, MANAGEMENT SEVEN OAKS, REDLANDS, CAL.

LONG BEACH PLEASURE PIER
"HOME OF CLEAN AMUSEMENTS" — Most Highly Paid Dance Orchestra on the Coast, and Finest Dancing Floor. Asphalted Deck on Pier. No Rowdyism. Amusements and Thrills Galore, from Jack Rabbit Racer and $50,000 Dodgem to Fig Slide. Slide Shows, Peanuts and Red Lemonade.

Mt. LOWE Mile High Year 'Round Resort
World's Greatest Mountain Scenic Trolley Trip

HOLLYWOOD MOUNTAIN VIEW INN
5946 HOLLYWOOD BLVD.
All outside rooms, large porches, beautiful grounds, cool sea breezes, American or European, low rates
Phones, Holly 1946; 579987

FOLLOWS CAMP
UNDER NEW MANAGEMENT
SAN Gabriel Canyon, excellent trout fishing, camp newly renovated. Daily Stage from Azusa. P. O. Azusa. Folders at information Bureaus.

Feather River Inn
BLAIRSDEN, CAL.
In the High Sierras, Plumas Co.
OPENED JUNE 1st.
New 9-hole golf course—Free fishing. Write for Descriptive Folder, Rates.

HOTEL WAWONA
Near the Mariposa Big Trees
Golf—Hunting—Fishing
Roads in good condition.
Special rates for August, September and October.
For reservations and folders address C. A. WASHBURN, Manager, Wawona, Cal., or The Peck-Judah Co., 623 South Spring St., Los Angeles.

COLD BROOK CAMP
UNDER NEW MANAGEMENT
In the San Gabriel Canyon.
H. H. WILSON, Mgr.
Postoffice, Azusa, Cal.
Literature: "Times"—Peck-Judah.

CAMP BONITA
IN SAN GABRIEL CANYON.
Reservations at PECK-JUDAH INF. BUREAU, 623 S. Spring St.

Superb Routes of Travel

LAST CALL! AUG. 15th.

Excursion Tickets will be on sale every day, but only until

AUGUST 15

If you are GOING EAST you should take advantage of these LOW SUMMER FARES—but YOU'LL HAVE TO HURRY, for there are but a few days left. However, the return limit is Oct. 31.

MAKE YOUR RESERVATIONS NOW
Union Pacific System
Los Angeles & Salt Lake R. R.
Ticket Office, 221 BROADWAY
10031 Phones Main 8908

YOSEMITE AND MARIPOSA BIG TREES
VIA THE HORSESHOE ROUTE. SEVEN-PASSENGER PIERCE-ARROW AUTO SERVICE DAILY FROM MERCED. "JUST LIKE GOING IN YOUR OWN CAR." For tickets, seat reservations and everything necessary for the trip, see PECK-JUDAH, 623 S. Spring St. Phone Main 3700.

Resorts
ON THE "RIM OF THE WORLD"

Take a breath of the sky
AT PINE CREST
on the Rim of the World
Fine roads everywhere to resort. A unique hotel. All modern comforts. American Plan, $4 per day up. Housekeeping cabins. Folders at all information bureaus. Reservations Crest 3, San Bernardino.

THOUSAND PINES
Superior Hotel & Cabin Resort
Rates—American Plan, $21 per week. Cottages, $10 per week up. Phone Waterman 1-2 (one-two) Crestline P. O.

PINE KNOT LODGE
BIG BEAR LAKE
P. O. Pine Knot, California. Any Information Bureau.

Chaffees
Good Groceries at Fawnskin-Pineknot, Big Bear Lake.

WATERS' CAMP
On Big Bear Lake. Open all year. Cabins of the better class—for housekeeping—one block from Dance Hall. Picture Theater and Dining Hall. E. L. WATERS, PROP., Postoffice, Pine Knot, California.

BLUE BIRD LODGE
September is the most beautiful month of the year at BIG BEAR LAKE. Center of activities. Housekeeping cabins. M. F. WILLIAMS, Mgr., P. O. Pine Knot, Cal. Folders, "Times," Dyas, Tufts-Lyons.

LOWE'S CAMP
BIG BEAR LAKE
Pine Knot P. O., San Bernardino County. Housekeeping cabins and hotel accommodations. Free camping grounds.

Little Bear Lake Resort
C. B. Smith, Pres. Little Bear Lake P.O. Phone San Bernardino J-4. Make reservations early

MIRA LAGO CAMP FOR GIRLS
P. O. Pine Knot, Cal.
Post Season—
Open to adults. Special rates for teachers. Saddle horses, boats, canoes. Apply direct to camp or telephone West 4947, L. A.

BIG BEAR LAKE ASSOCIATION
Representing 20 Housekeeping and Hotel Resorts at Big Bear Lake. Information and Reservations at Los Angeles Office, 208 Grosse Bldg. Main 7615.

CARTER'S CAMP
Big Bear Lake
Housekeeping Cabins and General Store. Near all amusements and lake. Address, Pine Knot P. O., Cal.

STILLWELL'S CAMP
BIG BEAR LAKE
Electrically lighted housekeeping cabins on the Lake front. Meals. Boats and Tackle. Reasonable rates. Open all year. P. O. Box 163, Pine Knot, Cal.

FAWNSKIN
BIG BEAR LAKE
Housekeeping Cabins, Tents, Rooms and Cafe. Free Camping Grounds. W. H. COOCH, Mgr., Fawnskin, Cal.

Above Resorts Reached by
Motor Transit Company's Stage
5th and Los Angeles Sts.—Pico 3850

Resorts
Popular Cafes and Inns on Southern California Highways

THE GOLDEN BUTTERFLY
On the way to Topanga Canyon, where Santa Monica Canyon meets the sea.
LUNCHEONS—TEAS—DINNERS
Catering to Social Affairs. Dancing Saturday Evening. Telephone 21741.

Laguna Beach Tent City
Combining Comfort with Economy. Located right on the Ocean Front. Bathing, fishing, and beautiful scenery. Open until September 30th. For reservations address MGR. LAGUNA BEACH TENT CITY, Laguna Beach, Cal.

HOEGEE'S CAMP
THE RESTFUL RESORT.
More economical than living at home. Camp Phone, Sierra Madre 314—3 Bells. Postoffice, Sierra Madre.

ORCHARD CAMP
Half-Way House on Mt. Wilson Trail. Only 21½ miles from hot valley to cool timber and mountain streams. Open all year to campers and hikers. Phone Black 32—1 Bells, Sierra Madre.

San Francisco Hotels

Spend Your Vacation IN San Francisco
Convenience and Courtesy at
SOMERTON HOTEL
On Geary St., just off Union Square. Close to everything worth while. Motor Rooms without Bath, $1.50 per day. Rooms with Bath, $2.50 per day. Reservations should be made in advance. Management of Joseph Goldie.

JUST LIKE HOME AT OAKGLEN LODGE
5000 feet high. Yucaipa P. O. Times—Peck-Judah—Dyas.

FOREST HOME OPEN NOW
Postoffice, Forest Home, California.

ROBERT'S CAMP
Housekeeping and Boarding. Open all year.
JOE CLARK, Manager, Phone Sierra Madre 218—3 Bells. P. O. Sierra Madre.

JOS. S. STRAWSER
Big Bear Valley Real Estate and Insurance. Mountain Cabins. Furnished—For Sale. P. O. Box 175, Pine Knot, California.

Spend your Vacation in SAN FRANCISCO
STOP AT THE HOTEL STEWART
On Geary St., just off Union Square, close to everything Worth while. Good accommodations at moderate rates. The best known meals in the United States. Municipal car passes the door. Stewart Motor Bus meets principal trains and steamers. It is advisable to make reservations in advance of arrival. Chas. A. and Margaret Stewart, Props.

City Restaurants

The VAN NUYS Restaurant
Fourth at Main

Catering to the public who appreciate the best of food and good service. Music From 6 to 8 p.m. Soloist Miss Anne Ebert International Concert Violin Soloist
Ross N. Boggs PRESIDENT and MANAGER.

NEW YORK HOTEL ASTOR

Ask anybody who stops at Hotel Astor!
NOW we have been treating them all these many years!
If we remember them when they come again—
If we go out of our way to see that they are well taken care of.
There are over a million of them men and women. Ask any one of them—and then when you head for New York, the chances are that you will come to Hotel Astor!—which is only a few minutes from everybody and everything
We will be glad to meet you!
W. A. MUSCHENHEIM
NEW YORK

Superb Routes of Travel

August 15
Back East Excursions every day but only until August 15th
Make reservations now
TICKET OFFICE
212 West Seventh St.
Station 5th and Central
Phone Pico 2000

STATE FINANCE REPORT ISSUED.

Controller Riley Shows How the Money Goes.

Nearly Million in Bonds Are Redeemed.

Highway Interest This Year Direct Charge.

[BY A. P. NIGHT WIRE.]

SACRAMENTO, Aug. 10.—The State of California paid $995,000 for the redemption of bonded indebtedness, and $2,322,545 on account of interest during the fiscal year ending June 30, 1921, according to a statement issued today by State Controller Riley. Of the interest, $1,568,990 was paid on account of highways, the balance being distributed between the several building funds.

The interest and principal on the San Francisco water front bond issue are payable from the proceeds of operation of the harbor, wharves and docks, it was explained. The bonds redeemed were as follows:

San Francisco building, $40,000; State highway, $800,000; State university building, $40,000; San Francisco sea wall, $115,000.

INTEREST DIRECT CHARGE.

The highway interest, which will amount to approximately $1,750,000 for the current year, will be a direct charge against the general fund of the State because of the constitutional amendment which relieved the counties from a payment of further interest. Heretofore the State has collected from the counties interest at the rate of 4 and 4½ per cent on the amount of highway money expended within the county. The last amendment, however, released the counties from such payment, making the charge directly against the general fund.

The amendment also provides that the rates on highway bonds should be raised to a sufficient percentage to insure the sale of such bonds, with a maximum of 6 per cent. Approximately $5,000,000 has already been sold at the rate of 5 3-4 per cent.

Last year the State collected from the several counties on account of highway bond interest $1,388,742. The further sale of bonds and the raise in the rate of interest will bring such charges this year to about $2,000,000.

Mahoney Charged With Murder of Wife at Seattle.

[BY A. P. NIGHT WIRE.]

SEATTLE, Aug. 10.—An information charging James E. Mahoney with the murder of his wife, Kate E. Mahoney, last April, was filed in Superior Court here today by prosecuting Atty. Douglas. The informational alleges Mahoney killed his wife with "blows from a blunt instrument."

The mutilated body found in a trunk in Lake Union here Monday is not that of Mrs. Kate M. Mahoney, wealthy Seattle woman who disappeared last April, Lee Johnston, attorney for James E. Mahoney, the missing woman's husband, declared today.

Previously a number of persons had positively identified the body as that of Mrs. Mahoney. Mahoney, who has been held in the County Jail here on several charges of forgery, was transferred to a solitary cell in the jail after the body was found.

"The State cannot prove the body to be Mrs. Mahoney's," said John-

HALF-MILLION FRAUD BRINGS NEW ARRESTS.

TWO MORE MEN TAKEN INTO CUSTODY BY POSTOFFICE INSPECTORS.

[BY A. P. NIGHT WIRE.]

NEW YORK, Aug. 10.—Postoffice inspectors who yesterday arrested four men in connection with alleged frauds involving $500,000 today pressed their campaign by arresting two more, William J. Zuckerman and Jacob Levinstein.

Frederick Steifle, manager of the prosecution bureau of the New York Credit Men Association, charged that Zuckerman operated in Chicago and St. Louis. Zuckerman was held in $25,000 bail and Levinstein was released on his own recognizance.

Steifle yesterday explained that business firms were being victimized by swindlers who opened stores in the Middle West under the name of reputable firms having good credit ratings, obtained merchandise by mail order and then shipped the goods to other cities, where confederates sold them.

AGED ADMIRAL DIES AT SAN FRANCISCO.

[BY A. P. DAY WIRE.]

SAN FRANCISCO, Aug. 10.—Rear-Admiral George Fink Kutz, U.S.N., retired, said to be the second oldest living rear-admiral in the Navy, died here last night.

He was 86 years old. According to his friends, he appeared to be in perfect health early yesterday. He was born in Wilkesbarre, Pa., June 14, 1835.

During the Civil War, Admiral Kutz participated in most of the important engagements and was advanced to the rank or rear-admiral in June, 1906. He retired from the Navy in June, 1916, after forty years' service.

BUILDING EXPANSION IS CLOSE AT HAND.

[BY A. P. NIGHT WIRE.]

NEW YORK, Aug. 10.—Preliminary returns on July building indicate that the long-expected expansion in the building industry is close at hand, Bradstreets announced today.

Reports from 147 cities, it was stated, showed the value of structures for which permits were granted, in that month, was $141,635,525, a gain of 32.5 per cent over July, a year ago, and 4.2 per cent in excess of the total in the same cities in June, this year. The report said the July aggregate will be at least the sixth largest in the last sixteen years.

FIRES IN BATUM OIL FIELDS NOW RAGING.

[BY CABLE AND ASSOCIATED PRESS.]

LONDON, Aug. 10.—Fires are raging in eighteen oil wells in the suburbs of Batum, the great oil center in Asiatic Russia, according to advices received today from Reval, Esthonia, by the Central News Agency here.

There appear to be no means of extinguishing the conflagration, the message added.

Shopmen Oppose Piece Work.

[BY A. P. NIGHT WIRE.]

CHICAGO, Aug. 10. — Railroad shopmen made strong protest before the United States Railroad Labor Board today against the piece work system of doing repair work and against any system of pay which would eliminate extra pay for overtime.

WASHINGTON NEWS IN BRIEF.

[EXCLUSIVE DISPATCH.]

WASHINGTON, Aug. 10.—The report of Gen. Beach, chief of engineers, recommending to the Secretary of War acceptance of Henry Ford's offer for Muscle Shoals is being criticised by experts here familiar with the possibilities of the project, on which the government has expended nearly $100,000,000.

The silence of the administration concerning the treaty negotiations with Germany was the subject of a lively partisan debate in the Senate today.

Director Charles R. Forbes became today head of the veterans' bureau by the soldiers' relief act and conferred with President Harding on his plans for the carrying out of the program of caring adequately for all disabled American World War veterans.

Tax exemptions applying to individual incomes were not increased, but the allowance for each dependent was increased from $200 to $400 by the House Ways and Means Committee, among other changes agreed upon by the members.

Russian relief plans will not be held up, administration officers being satisfied that only seven of the imprisoned Americans have thus far been released and sent out of Russia; others detained also will be set free without delay.

FIREFLIES PROVE PEST IN EVANSTON.

KEEP PEOPLE AWAKE; FIRE DEPARTMENT HELPLESS IN MATTER.

[EXCLUSIVE DISPATCH.]

CHICAGO, Aug. 10.—Chief Leggett of Evanston, habitat of Northwestern University and other sacred institutions, has a new problem to solve. Various of his constituents have made complaint about the presence of vast numbers of fireflies, which keep them awake.

Mrs. Henry McGibbons was one of many who entered complaint. "I cannot sleep," she said over the phone. "The fireflies give me no rest."

"I suggest you call the fire department," said Chief Leggett courteously.

"I did," she responded, "and they referred me to you. They suggested that you charge the fireflies with arson."

So Chief Leggett sent his entomological squad over to the pestered district to see what could be done. They found the situation much as represented. The air was dense with fireflies of all sorts.

"I don't know what we can do," said the patrol sergeant in charge of the squad. "These bugs would make fine food for the owls, but we killed all the owls because they kept people awake with their screeching."

The question is being partly solved by the police placing nets and sticky paper and ropes everywhere to trap the lightning and other bugs thater hyredaa t
that carry head and tail lights. The residents of the district are doing their share by sleeping in the daytime until cold weather ends the plague of fireflies.

GREAT JAP TRADING COMPANY GOES UNDER.

[BY CABLE—EXCLUSIVE DISPATCH.]

TOKIO, Aug. 10.—The Kuhara Trading Company, capitalized at 10,000,000 yen (normally about $5,000,000) and one of the largest firms in Japan, has announced that it is closing its doors at the end of the month. It has liabilities amounting to over 100,000,000 yen ($50,000,000.)

The company, which was established in 1918, has branches in New York and San Francisco.

The failure is not generally known here as yet, but the news is bound to create a profound sensation. The Kuhara Company is a creditor abroad and therefore there will be no losses to foreign banks.

MARCH FROM OHIO TO BAY CITY ORDERED.

[BY A. P. DAY WIRE.]

SAN FRANCISCO, Aug. 10.—Col. Herman Hall and his command, the Nineteenth Infantry Regiment, recently ordered from Camp Sherman, O., to the Presidio at San Francisco are to march the 2586 miles across the continent instead of coming by rail, it was announced at Ninth Corps Area headquarters here.

With the information that Col. Hall is to lead his troops afoot, making at best twenty miles per day, plans for the turning over to him of the command of the Presidio have been indefinitely postponed. It is estimated the earliest date Col. Hall can reach San Francisco will be Jan. 1, 1922.

CONSTITUTION OF 1780 STANDS, SAYS COURT.

[BY A. P. DAY WIRE.]

BOSTON, Aug. 10.—The original State constitution of 1780 is the supreme law of the commonwealth, and not the rearranged constitution adopted by the voters Nov. 4, 1919, according to a majority decision of the Supreme Court handed down today.

The court in a previous decision also held that the constitution of 1780 was still in force, and that articles adopted by the constitutional convention two years ago should follow as amendments, and not be incorporated into the rearrangement document.

DIVIDEND ON SUGAR PASSED BY AMERICAN.

[BY A. P. DAY WIRE.]

NEW YORK, Aug. 10.—The American Sugar Refining Company today passed its dividend of $1.75 on common stock, but declared its regular quarterly dividend of $1.75 on preferred.

The stock immediately broke three points to 62 1-4, the low level of the year.

American Killed in Japan.

[BY CABLE AND ASSOCIATED PRESS.]

KARUIZAWA (Japan) Aug. 10.—William Hyde Price, professor of political economy at the Japanese Imperial University and a prominent figure in the American colony at Tokio, was killed accidentally yesterday in a fall down a gorge near here while on an excursion trip. He was born in Titusville, Pa., in 1880.

Austrian Prisoners Mutiny.

[BY CABLE AND ASSOCIATED PRESS.]

VIENNA, Aug. 10.—Four men were killed and many more wounded in disorders at the great Austrian penitentiary at Stein Monday night. The inmates of the penitentiary mutinied after sending an ultimatum to the government demanding that their sentences be reduced.

THIEF STOLE GEMS VALUED AT $100,000.

NEW YORK CENTRAL RAILWAY POLICE SEEK PLAYER IN GAME OF PINOCHLE.

[EXCLUSIVE DISPATCH.]

CHICAGO, Aug. 10.—Police of the New York Central Railway are seeking M. Bender of Brooklyn, who played pinochle with Max Levy, a Chicago diamond merchant, shortly before Levy lost a brief case containing $100,000 in diamonds, on the Twentieth Century Limited, early Monday. After the pinochle game in the smoker, Levy retired to his berth and tucked the brief case under his pillows. He says it was gone when he awakened. The empty brief case was lying on the car floor and a small toilet case that had been stored inside it, was mysteriously returned to Levy's berth, while he was awakening the entire car with his lamentations over the theft.

The alleged theft of a trunk, containing $75,000 worth of diamonds, belonging to Lazarus & Weil, Chicago diamond brokers, was revealed yesterday with the arrest in Fond Du Lac, Wis., of Loren B. Houck, alias Peter J. Smith. The trunk disappeared yesterday from the station platform at Plymouth, Wis., and was in possession of Houck when he was arrested. He denied attempting to steal the diamonds and says the baggageman made a mistake and gave him the wrong trunk. Authorities say, however, that he had a duplicate check for the trunk.

BALANCE OF TRADE STILL FAVORABLE.

EXPORTS AND IMPORTS FALL OFF FOR MONTH OF JULY IN COMPARISON.

[BY A. P. NIGHT WIRE.]

WASHINGTON, Aug. 10. — Exports and imports continued their steady decline since July, but the country's trade for the month resulted in a favorable balance of $144,000,000, according to a statement issued tonight by the Commerce Department. Exports for the month aggregated $322,000,000, as compared with $326,000,000 the previous month and $651,000,000 in July, 1920.

Imports for July totaled $178,000,000 against $185,000,000 in June and $537,000,000 in July, a year ago.

Imports of gold for July totaled $64,268,000 as against $19,317,000 in the same months of 1920, while exports of gold amounted to $3,734,000 as compared with $21,873,000 in July, last year. Silver imports for the month aggregated $4,513,000 as compared with $6,496,000 in the same month last year, while exports were $5,112,000, as against $5,494,000 in July, 1920.

SERBS AND ALBANIANS HAVE BITTER CLASH.

[BY CABLE—EXCLUSIVE DISPATCH.]

VALONA, Aug. 10.—Bitter fighting occurred between Albanians and Serbs along the Drina River when a force of 200 Serbs attacked an Albanian patrol. The Albanians were supported by the populace of nearby villages, ten of which were devastated by fire during the fighting.

ACT ON RAILWAY BILL.

[BY CABLE AND ASSOCIATED PRESS.]

LONDON, Aug. 10.—The House of Commons, last night by a vote of 237 to 67, passed the third reading of the railway bill, which provides for the payment of £60,000,000, as compensation to the railways on the withdrawal of government control this month, and also for a new grouping of the railways for economic working and for various other reforms, including a settlement of the freight rate question and wages.

Auto Trip.

Take a trip to Rockway Hot Springs, the beauty spot of Lake Tahoe. Go via Mojave, Bishop, Mono Lake, Minden, Carson City, Reno, Truckee, which is twelve miles from Rockway. Return via Auburn or Placerville or Mt. Carmel grade, via Jackson and Stockton. All the above roads are good. Rates $5.00 per day.

Steamships

White Flyer Line
Express Service to SAN FRANCISCO
Sailings Aug. 11-15-19-24.
First Class Fares
One Way $13.00 Round Trip $22.50
Berth and Meals Included.
503 South Spring Street
Main 410.

BALTIMORE-HAWAII
Regular Service from LOS ANGELES
Via Panama and Havana Eastbound.
Via San Francisco westbound.
FAST FREIGHT PASSENGERS
De Luxe Steamer
BUCKEYE STATE
21,000 Tons
Lv. Los Angeles for Hawaii Aug. 16th
Lv. Los Angeles for Baltimore Sept. 12th
MATSON NAVIGATION CO.
548 South Spring St. Ph. 67414, Pico 2295.
Managing Agents, U. S. Shipping Board.

Steamships

CATALINA ISLAND

Daily Including Sun

Daily Except Sunday

Through Service from Pasa

All Schedules Subject to Change

Park your Automobile in Catalina Terminal, Wilmington. Fee 50c per Day.

Tickets and Information:

In All The World No Trip Like

S.S. AVALON with orchestra for dancing.

YALE HARVARD

Sailing Today—3 p.m.

18 Exhilarating Hours

TO SAN FRANCISCO

Special Round Trip 60-day return privilege $35

Daily Except Sunday

WHITE STAR

New York to Liverpool

To Cherbourg and Southampton

New York and Mediterranean

RED STAR LINE

New York to Plymouth—Cherbourg—Antwerp

AMERICAN LINE

New York to Hamburg-Bremen

Travel by Steamship

THE ADMIRAL LINE

Ticket Office Cor. 5th & Main Sts., Los Angeles. Phone Pico 10 or 148 E. Colorado St., Pasadena. Phone Pas. 1

333 W. Ocean Ave., Long Beach. Catalina Terminal, Wilmington. Wilmington 117.

$30 ROUND TRIP SAN FRANCISCO

INCLUDING BERTH AND MEALS VIA THE PALATIAL STEAMER

S.S. QUEEN

SAILING 10 A.M. SUNDAY

For San Francisco and Return

S.S. Adl. Evans

FOR SAN FRANCISCO & RETURN

10 A.M. SATURDAY

SAN DIEGO

HOLLAND AMERICA LINE

New York to Rotterdam

VIA PLYMOUTH, BOULOGNE-SUR-MER

NEW ZEALAND

Honolulu, Suva, Auckland

The Palatial Passenger Steamer

Mail from Vancouver, B. C.

For fares and sailings apply Canadian Pacific Ry. Co., 605 S. Spring St., L. A., or to Canadian Australasian Royal Mail Line, 10 Pine St., Vancouver, B. C.

RIO DE JANEIRO MONTEVIDEO AND BUENOS AIRES

SOUTH AMERICA

LAMPORT & HOLT LINE

Any Steamship or Railroad Office

"Desmond's"

BOYS' SHOES

(FOR DRESS AND PLAY)

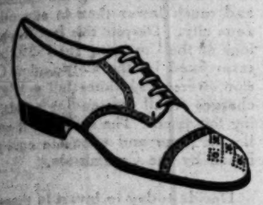

OXFORDS IN BLACK AND TAN CALF. SERVICEABLE ENGLISH AND BLUCHER STYLES. IN BLACK AND MAHOGANY CALF—SEMI-BROGUE MODELS.

CADET LAST SHOES FOR KNOCKABOUT WEAR IN BLACK AND MAHOGANY ELK SKIN; OAK LEATHER SOLES, SOFT TOES. ALL SIZES—1 TO 6—B, C, D AND E WIDTHS.

TENNIS SHOES IN LIGHT, MEDIUM AND HEAVY WEIGHTS FOR BEACH, ATHLETICS AND PLAY.

A Personal Mail Service For Out-of-Town Patrons

SPRING NEAR SIXTH

"Little Editorials on the Eye"

By C. H. HEARD, D. O.

The CASHIER

OWING to the tremendous responsibility faced by cashiers, you seldom find them trifling with faulty vision.

Proficiency in their line calls for a nimble mind, quick judgment and that keen DEPENDABLE vision which they so promptly aid if WEAKNESS threatens.

* * *

Among the thousands of persons I have fitted with glasses during the past 30 years I have found cashiers to be among the most exacting when seeking professional aid.

C. H. Heard

Optometrist, 205-10 New Pantages Theater Bldg. 7th and Hill

Beautiful Oriental Rugs

Any Size or Color

Wholesale and Retail at Lowest Prices in U. S.

Also Chinese Herbs for all ailments.

The T. Leung Herb Co.

Los Angeles

AUCTION

Household Goods

1463 South Norton Avenue

Take West Pico Car to Norton Ave., walk 1 block South.

Thursday, Aug. 11th

at 10:00 a.m.

Fine White and Ruby Brussels Rugs, large Mahogany Center Table, Rocker and Easy Chairs, Leather Lounge, Chairs and Rocker, Baker Couch, Desk, Table, 7 Chairs and Rockers, fine Console Victrola and Records, fine Lace Curtains and Draperies, Tiffon and 7 Dining Chairs, upholstered seats, 4 leather-seated Chairs, large Mahogany Bureaus, Dressing-Case and Chiffonier, Iron Beds with Mattresses, sectional Bookcases, Hot Point Vacuum Cleaner, Library Suite, Gas Range, Cooking Utensils, Electric Refrigerator, enamel-lined Dishes, Glassware, etc., etc.

THOS. B. CLARK, Auctioneer

AUCTION TODAY

Clean and good furniture, rugs (7 rooms)

TODAY (THURSDAY), 2 P.M.—1248 WEST 24TH ST. West Adams cars.

Kitchen, dining-room, furniture is all good. New White Rotary sewing machine, refrigerator, pictures, curtains. Don't miss this sale. Owner

ARRANGED & SOLD, Auctioneers. 62705.

OUTLAW ELK IS REAL B.P.O.E.

Bill Once Pest of Yellowstone Park is Initiated.

Had to be Done Because He Ate Application.

Animal So Tame, Hungry He Made Campers Miserable.

[BY A. P. NIGHT WIRE.]

YELLOWSTONE PARK (Wyo.) Aug. 10.—"Bill," the outlaw elk of Yellowstone, has been adopted by members of New York Lodge B.P.O.E.

Bill has been in disgrace. His crime lay in being too tame. Residents of Mammoth, where park headquarters are located, spoiled Bill by teaching him to eat from their hands. From a pet he became a pest. So tame was he after a season or two that he no longer joined his brothers and sisters in their wanderings about Yellowstone and became an outcast.

TASTE DEGENERATES.

Also his tastes degenerated. They became almost goat-like. The day came when no laundry hanging from the backyard clothesline was safe from his appetite. His special taste was for little silken dainties. So they locked Bill up in a corral and there he has remained.

Then came the crowd of New York Elks, visiting the park on their way home from their recent Los Angeles convention. A group of them visited the corral, where a number of calves are also kept.

"Hello, Bill!" cried one to an approaching group. Bill knows his name, and thinking he was being summoned, hurried up for food.

EATS APPLICATION.

So surprised was Patrick McGrath, Exalted Ruler of the New York Lodge, that he dropped a slip of paper he had been holding, with other mail, in his hand. It was a membership application.

Now Bill has a particular fondness for scraps of paper and many a magazine hero and telephone number have disappeared down his throat. A moment later and Bill had a membership tucked inside of him.

After that there was nothing left but to bestow some sort of honor on the outcast. Accordingly he was officially appointed western mascot of the lodge. And they arranged a special banquet for him.

LEGITIMATE STAGE NEEDS CENSORSHIP.

COMING UNLESS HALT IS CALLED ON BEDROMM FARCES, IS OPINION VOICED.

[EXCLUSIVE DISPATCH.]

CHICAGO, Aug. 10.—Censorship for the legitimate stage, with the bedroom scene one of the first to fall by the wayside, unless producers put a halt to the bedroom farces, was predicted by motion picture censors gathering here today from all parts of the East and Middle West for a trip to California.

"For the sake of young people we have to eliminate the bedroom scenes, although the stage delights in them," said Harry L. Knapp, chairman of the Pennsylvania State Board of Censors. "But if this bedroom stuff goes on much further, and if stage costumes are not modified, I believe the public will demand a censorship of the stage as well as of the cinema. The stage really needs it more than the films."

The censors here today represent the State boards of Pennsylvania, Ohio, Maryland and Kansas; the cities of Chicago, Boston, Detroit, Kansas City, Toronto and Montreal, and the National Board of Review of New York.

At a reception today the censors did much to dispel the prevalent view that to be a censor one must be a killjoy. They were in a holiday mood, laughed, chatted, smoked and acted like regular fellows. During the day they visited several of the city's newest cinema palaces, the Pageant of Progress and toured the parks and boulevards. The critics all expressed themselves favorable to uniform laws throughout the country for picture censorship.

TWO ARE KILLED AND EIGHT HURT IN CRASH.

POLICE BELIEVE PARTY WAS MADE UP OF MOONSHINERS ON JOY RIDE.

[EXCLUSIVE DISPATCH.]

CHICAGO, Aug. 10.—William E. Fay, 32 years old, salesman and son of a Grinnell (Iowa) minister, and one other man, were killed, and eight injured early today, when a large touring car in which they were speeding crashed into a trolley pole.

Six of the victims, cut and bruised, are under arrest. Two others crawled from the wreckage and escaped before the arrival of police. Police believe that the car had been used for bootlegging and that the occupants at the time of the accident were out on a moonshine party.

Fay was unconscious when police arrived and was hurried to a hospital, where he died an hour later.

WANTS CURB PUT ON FEDERAL EX-EMPLOYES.

[BY A. P. NIGHT WIRE.]

WASHINGTON, Aug. 10.—Attorney General Daugherty urged the House Judiciary Committee today to recommend enactment of law to prevent former government employees and officers prosecuting claims against it until they have been out of office at least three years.

A large number of former government officials, including former President Wilson, recently have been admitted to practice in the courts here.

Daugherty said claims now pending in his department now exceeded $1,000,000,000.

BIG AUCTION

TUESDAY

2220 S. MAIN ST.

ALL DAY SALE

Everything to furnish the finest home or hotel. You can save 50 per cent by buying from us. We sell on commission, anything, any place, any time, or buy for cash.

A. L. MOXLEY & CO., Auctioneers.

GOVERNOR RECORD MADE IN STATE.

Arizona Had Three in Day Recenty, But It was All Right Quickly.

[BY A. P. NIGHT WIRE.]

NOGALES (Ariz.) Aug. 10. Arizona had three Governors in one day recently. Gov. Campbell, R. E. Hall, Secretary of State, and John McK. Redmond, Assistant Secretary of State, all visited here. Gov. Campbell and Secretary Hall visited Nogales, Sonora, and the moment they stepped out of the State, the law made the Assistant Secretary of the State acting Governor. He wore the mantle for half an hour or so, when Mr. Hall was compelled to return to meet an engagement, and he succeeded to a little brief authority; then Gov. Campbell came back from Mexico, and when he stepped across the line, he in turn reassumed the gubernatorial powers.

Italian Women Lottery Prizes; Test Practical.

[BY CABLE—EXCLUSIVE DISPATCH.]

PARIS, Aug. 10.—The world-old adage that marriage is a lottery is being given a practical test by Italians today. They have organized what is termed matrimonial lotteries with such success that the French people are becoming interested, suggesting the experiment might well be copied in France and other countries of Europe where there is a huge surplus of marriageable women owing to the depletion of the male population by war.

The method adopted is exceedingly simple. First a beauty contest is organized. The winners then are put up for lottery, each ticket costing a small sum—10 lire. The proceeds used constitute a dowry for the lucky young women. The male winners of the pretty prizes are given the choice of marrying the girl they have won or of dividing the money with her. One lottery produced 1,000,000 lire for the winner, the second and third prizes being only slightly less.

GIANT DIRIGIBLE TO BE GUARDED AT SEA.

FLIGHT OF ZR-2 FROM ENGLAND TO AMERICA WILL BE MADE THIS MONTH.

[BY A. P. NIGHT WIRE.]

NEW YORK, Aug. 10.—Science will be called upon to do its utmost to protect the dirigible ZR-2, latest addition to America's Navy, on her flight this month from England to the United States. While no string of destroyers will be flung across the Atlantic ready for possible rescue work, as was done when the three American naval seaplanes hopped off for the Old World in 1919, four battleships, a cruiser and a special Weather Bureau vessel will be pressed into service to compile meteorological data and furnish forecasts which will guide the giant gas bag in dodging storms.

Storms at sea, which mean nothing to a modern battleship and are bravely weathered by destroyers, may mean death to the crew of a balloon flying the Atlantic. Even should the aircraft escape destruction, it might be blown hundreds of miles off its course.

Therefore, a far flung system for scanning the skies will be put into operation when the ZR-2 puts out from Howden, Eng., on her 3500-mile, nonstop flight to Lake Hurst, New Jersey.

UNLUCKIEST MAN IN YUKON NOW MISSING.

PARTY BEGINS SEARCH FOR PIONEER GOLD SEEKER LOST FOR WEEKS.

[BY A. P. DAY WIRE.]

DAWSON (Y. T.) Aug. 10.—Posses led by United States Marshal Powers today were searching for Con Van Alstyne, veteran Yukon pioneer, who has been missing for several weeks. He is believed to have fallen into an old prospect hole or to have been killed by wild beasts.

Van Alstyne, sometimes called the unluckiest man in Yukon, left his camp on Mission Creek a few weeks ago on a prospecting trip to Eagle, 100 miles north of Dawson. He had been searching for gold in this region for a quarter of a century. He first attracted attention when he staked the famous claim No. 16, Eldorado, in Klondike camp. Believing it poor, he exchanged it for another owned by Thomas Lippy, who later mined $2,000,000 from the property, and his successor took further fortunes from it.

While Lippy went to Seattle a multimillionaire, Van Alstyne obtained very little out of Lippy's old claim.

EMERGENCY TARIFF WILL BE EXTENDED.

[BY A. P. NIGHT WIRE.]

WASHINGTON, Aug. 10.—A bill to extend the emergency tariff bill two months beyond Nov. 27 next, was introduced in the House today by Representative Young, Republican, North Dakota.

Leaders said it would be passed prior to the proposed recess in accordance with an agreement reached at the White House conference yesterday.

Promises Packers Fair Deal.

[BY A. P. DAY WIRE.]

CHICAGO, Aug. 10.—A pledge that the packer bill, designed to place the packers' stockyards and commission merchants under government supervision, will be administered when finally enacted, "in a constructive way, with the purpose of promoting the live stock and meat industry and safeguarding thel egitimate interests of anyone connected with it," was made last night by Henry C. Wallace, Secretary of Agriculture, before the convention of the Institute of American Meat Packers.

Los Angeles High School
SIX
A. B. Chase Pianos

Manual Arts High School
FIVE
A. B. Chase Pianos

Polytechnic High School
FOUR
A. B. Chase Pianos

Jefferson High School
FOUR
A. B. Chase Pianos

Franklin High School
THREE
A. B. Chase Pianos

Lincoln High School
THREE
A. B. Chase Pianos

Hollywood High School
TWO
A. B. Chase Pianos

San Pedro High School
TWO
A. B. Chase Pianos

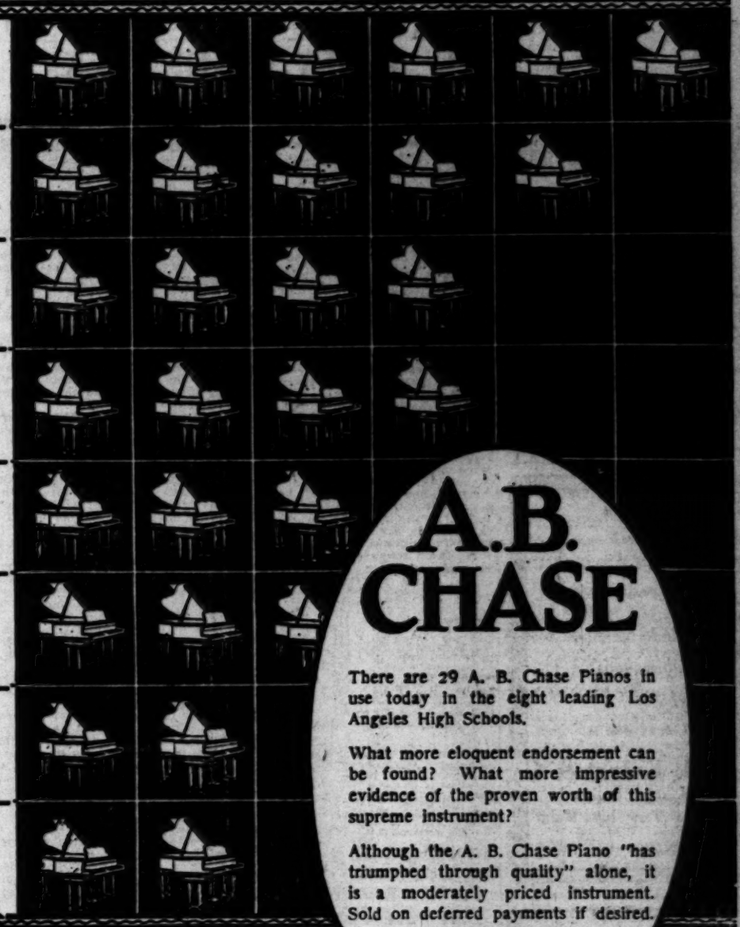

A.B. CHASE

There are 29 A. B. Chase Pianos in use today in the eight leading Los Angeles High Schools.

What more eloquent endorsement can be found? What more impressive evidence of the proven worth of this supreme instrument?

Although the A. B. Chase Piano "has triumphed through quality" alone, it is a moderately priced instrument. Sold on deferred payments if desired.

Request us to send you our de luxe portfolio, "The Domain of the A. B. Chase."

PLATT MUSIC CO. One door N. of Orpheum 622 S. BROADWAY OPEN EVENINGS—WE TUNE PIANOS

Exclusive Headquarters for A. B. Chase Pianos

CANNOT STOP USE OF WATER METERS.

CITIES ARE POWERLESS, IS RULING GIVEN TO STATE RAILROAD COMMISSION.

[BY A. P. NIGHT WIRE.]

SAN FRANCISCO, Aug. 10.—A city cannot prohibit the use of meters by a water utility and an ordinance attempting to do so is void, according to an opinion given today by Hugh Gordon, attorney for the State Railroad Commission, to Commissioner Irving Martin.

The City Council of Stockton had proposed an ordinance regulating the use of meters under the constitutional provision, which left to cities "sanitary and other regulations," when the Railroad Commission was established.

The proposed ordinance, in reality, would be an attempt to regulate rates, Mr. Gordon's opinion held, and as such would be void.

WASHINGTON UNION MINERS TO FIGHT.

LEADERS DECLARE STRIKE SITUATION HAS GONE BEYOND CHANCE OF SETTLEMENT.

[BY A. P. NIGHT WIRE.]

SEATTLE, Aug. 10.—The coal strike situation in Washington State has "gone beyond the chance of a settlement" Ernest Newscram, secretary of District 10, United Mine Workers of America, said today in commenting on a report that 200 guards, bearing special deputy sheriffs badges, have been sent into mine fields at the request of operators.

N. D. Moore, spokesman for the coal operators, said he could not say when mines would reopen under the wage scale proposed yesterday, when operators announced their intention of commencing operations in commercial mines "independently" of the United Mine Workers of America. The mines have been closed since March.

THIEF GETS CLOTHES BUT LEAVES WHISKY.

[EXCLUSIVE DISPATCH.]

BAYVIEW (Mich.) Aug. 10.—A thief broke into the Bayview railway baggage room before daylight this morning, carried away a trunk and suit case and rifled the others of all the good looking clothes. More than $1200 worth of men's and women's wearing apparel was taken and the summer vacationists who arrived yesterday afternoon and last night were robbed of their "glad rags."

But the feature of the robbery is that the thieves took from one of the trunks a quart bottle of bonded whisky and left it standing on the floor unopened. Bayview is the camp meeting grounds of the Methodist Episcopal Church.

WALSH REACHES LONDON.

[BY CABLE—EXCLUSIVE DISPATCH.]

LONDON, Aug. 10.—Frank P. Walsh, who was the legal adviser to the Irish republican delgation, in America, arrived in London today and will depart for Ireland tomorrow. He says he is going to Ireland on purely personal business.

Expect New Muscle Shoals Bids.

[BY A. P. NIGHT WIRE.]

WASHINGTON, Aug. 10.—Action on Henry Ford's bid for the Muscle Shoals nitrate plant and dams will be delayed pending an expected bid from the Alabama Power Company or some other concern, the War Department announced today.

THESE are among the first instructions given to a salesman for the Pacific Desk Company:

"The moment you enter the office of a business man, no matter whether he has sent for you or not, you are *his* man — not ours. Whatever you tell him, tell him for *his* good, not ours.

"Don't try to sell a limousine to a man in need of a flivver."

Of course, we lose a few bigger sales, but we make many friends.

And they always think of Pacific Desk Company as headquarters for office equipment.

Pacific Desk Company

420 So. Spring St. Phone Bdwy-1592

Also Mission and Second Streets, San Francisco

One of the best known Dentists in Los Angeles

Doctor Carr

Minimum Prices

GOLD CROWNS 22k ..... $ 5.00
PORCELAIN CROWNS ... 5.00
BRIDGE WORK 5.00
SET OF TEETH 10.00

All operations without pain. Free examinations and advice. Special attention to extraction of teeth.

DR. CARR

230-31 O. T. Johnson Bldg. Broadway at Fourth

Hours, 9 to 5:30. Phone 61535. Sunday and Evening Appointments.

Poslam drives itching eczema away

Think what it would mean to you to know the wonderful, soothing, cooling Poslam comfort. Why don't you get a 50c. box and begin treatment tonight? You can tell by its very smell that it is going to do good. The first touch usually gives relief, and almost overnight the eruption begins to disappear. Poslam Soap helps this treatment greatly.

50¢ All Druggists

Too Fat?

Over 48 pounds less of burdensome fat is reported by Andrew A. Chaney, who used Korein Tablets and directions. The average was a pound daily. Another average comes from Mrs. E. L. Castle, who lost over 47 pounds. Her average was three pounds a week. Many such pleasing reports. The other parts of pictures give this hour for people look be fore reducing. Get some Korein Tablets from druggist today—start reducing your weight tomorrow. Write for free brochure to Korein Co., NF-21 Station X, New York, N. Y.

KOREIN tablets are dispensed in this city by all good druggists, including Owl Drug Co.'s 9 Stores.

GERMANS PESSIMISTIC OVER PARIS MEETING.

[BY CABLE—EXCLUSIVE DISPATCH.]

BERLIN, Aug. 10.—German official circles here are watching the developments at the Paris conference with growing pessimism as reports come in indicating that the British are prepared to make compromises in order to reach an agreement with the French. The German government, in the expectation that the Supreme Council will divide the industrial regions of Upper Silesia, is preparing to scoot for cover from the storm which is certain to break here when the decision is announced.

Present plans discussed here favor the immediate dissolution of the Reichstag and the resignation of the Wirth Cabinet, necessitating a new general election upon Upper Silesia and Chancellor Wirth's new taxation program for which the government is not able to secure a Reichstag majority.

It is generally predicted that a new election would result in increased strength for the reactionaries and the Socialists, greatly weakening the Liberal and Democratic parties of the center.

UTILITY TRAILERS

Two Loads for One Cost $60 and up

Utility Trailer Sales Co.

Salesroom, 15th and Main

Business; Financial; Markets; Investment.

DAILY TRADE TALK.

Living Costs Show Sharp Decline Over 1920; Preparing for Bankers' Convention; Arizona's Come-back. Bond Market

BY CHAPIN HALL.

In its financial and business summary for August, which will be in the hands of its readers in a few days, the reviewer for the Citizens' National Bank arrives at the conclusion that it is improbable that general prices will go to the level of the nineties. Our gold position, he says, appears against it, as does the Federal reserve system's credit expansion ability and our present living standards.

From the standpoint of quotations, as well as in the light of the bank's deductions, some commodities are a buy at present levels, while others must be regarded with a caution, intelligently tempered by one's own consuming requirements.

The following tables will be helpful in determining the relative liquidation in the various lines of products. They are both classified and figured on different bases, and therefore, their scope of utility is increased:

TABLE OF LIVING COSTS.
Wholesale, 1913—100%.

	June 1920	May 1921	June 1921	Per cent Decline
Farm Products	243%	117%	113%	53.5%
Food, etc., stuffs	229	153	152	33.7
Cloth and clothing	241	151	150	46.5
Fuel and light	245	194	187	24.0
Metals and prods.	190	128	122	30.5
Building materials	207	202	202	49.0
Chemicals, drugs	216	166	166	23.9
House furnishings	202	172	172	39.5
Miscellaneous	247	151	150	39.3
All farg. of above	209	151	148	43.0
Food costs (retail)	219	145	144	34.2

TABLE BRADSTREET'S INDEX NUMBER.

	July 1 1920	June 1 1921	July 1 1921	% Decline
Breadstuffs	$0.2603	$0.1437	$0.1267	51.3
Live stock	.4892	.3633	.3915	20.0
Provisions	4.2493	2.7853	2.9048	31.6
Fruit	.4385	.3633	.4204	4.1
Hides and leathers	2.5309	1.4000	1.5000	40.7
Textiles	6.1419	3.0138	2.3388	61.9
Metals	.3703	.3500	.3140	15.2
Coal and coke	.0214	.0139	.0132	38.3
Oils	.2603	.1750	.1750	32.8
Naval stores	.3603	.3041	.3004	16.6
Building materials	.2405	.1791	.1771	26.3
Chemicals and drugs	1.2719	1.0719	1.0719	15.7
Miscellaneous	.5200	.4688	.4750	8.6
Totals	$19.3525	$10.6149	$10.7294	44.5

INVESTMENT SITUATION.

The growing activity and upward price tendency of bonds is thoroughly in keeping with the fundamental situation. It has no perceptible earmarks of being a temporary action. The lowering of the rediscount rate in London, as well as in the four regional reserve system banks in the United States, puts a further bullish tang into the bond market.

A relatively small amount of new issues brought out in July had a good effect on the situation and indicated rather plainly that the slump of the market from mid-May to the last two weeks of June was very largely due to the quantity of issues floated at that time. Probably the bond market will follow along more closely in harmony with the economic fundamentals that usually affect it. If this should prove to be the case, the upward trend will continue for over a period of several months, after which it will begin acting in sympathy with the rise and fall of a composite of commodity prices.

There are some bond bargains on the shelves at this writing, but they will not lie there long if the money in which the recent new issues were absorbed may be taken as a real indicator. Prompt analysis and action along the proper lines to the end of covering one's investment requirements at the present yield levels will prevent a long period of regret in the future.

Municipal bonds showed greater market strength in July than at any time during the current year. A surprisingly broad demand has practically cleaned out the floating supply of bonds and started an upward price movement that may prove to be of considerable importance. The most favorable factor in the market for these tax-free bonds is the prospects of a continued scarcity of bonds due to the decreased demands of cities and counties for new loans.

The following table, compiled by the Daily Bond Buyer of New York, shows the total sales of State and municipal bonds in July and the seven months ended July 31 for ten years.

	July	Seven Mos.
1921	$94,027,320	$320,773,300
1920	70,914,826	428,906,817
1919	75,849,990	384,537,902
1918	109,805,640	255,095,730
1917	59,946,592	304,086,265
1916	40,981,908	326,429,029
1915	37,160,803	244,316,949
1914	50,737,887	340,019,006
1913	26,399,242	249,005,887
1912	58,321,834	320,002,484

PAVING THE WAY.

The annual convention of the American Bankers' Association to be held in Los Angeles October 3 to 7 inclusive, will, in some respects, be the most important ever held in this city, for it will bring together at an important juncture of the business and financial life of the country, the leaders in finance, trade and commerce for consultation, advice and planning.

Elaborate preparations are under way for the large attendance which is assured, including representative captains of industry from every part of the country and many from beyond the seas.

A campaign of publicity has been launched under the chairmanship of Marco H. Hellman, nation-wide in its scope, and which will stress the fact that Los Angeles is not only the ideal convention city of the United States, but will also co-operate with the movement to inform the world at large that this city is an all-the-year-round resort.

As to the serious side of the gathering, attention will be called to the program to be presented. This will include addresses by prominent bankers and business men of the country on the problems which today are facing the American business man. It is felt that this convention will do a great deal toward relieving the present business depression which has the entire country in its grip with the exception of the white spot represented on the map by Los Angeles.

The problems of after-war reconstruction have taken on concrete form, and it is to the solving of these problems, so as to create that degree of prosperity for the whole country which Americans feel is their birthright, that the convention will give the greater portion of its effort.

When it is considered that delegates to this convention will include bankers from every section of the country, and that definite plans will be outlined whereby each member of the association will be called upon to co-operate in the solution of business problems, it will be realized how far such a gathering can go in creating a spirit of team work which cannot help but be of great benefit to the country as a whole.

In addition to the more serious side of the convention, the entertainment of those who attend will be on an extensive scale. The committee in charge of this activity is headed by Motley H. Flint, while the general chairman of the convention is A. J. Waters.

ARIZONA'S COMEBACK.

Reports received from Arizona in the last few days show a remarkable adjustment of the situation in that territory. The figures used are not the enormous amounts which would show the territory's recovery over conditions one year ago, but they are percentages representing continuous and healthy growth for a longer period.

Conditions are decidedly improved. Arizona resources are greater than ever. Developments held up last year are now being completed. Crop reports show acreage well divided among the basic products. Building in all lines is progressing. There has been a general turn toward prosperity.

Financial statements of Arizona communities are showing a regular gain. Bank deposits for Maricopa county and Phoenix increased over 53 per cent from November 1918 to February, 1921. During the past two years the assessed valuation of Maricopa county increased 38 per cent. There is a spirit of conservatism and saving in this territory which will encourage money reserves.

A marked change is evident in the present diversification of crops over that of one year ago. Alfalfa acreage this year is 75,000 acres, as compared with 50,000 last year. Grain production such as barley, oats grain sorghum and wheat will be more than twice last year's output, figured on a basis of acreage. The section shows a return to such products as cantaloupes, watermelons, berries and beans, with the present acreage twice that of 1920. This increased acreage is part of that devoted to cotton last year. The present cotton crop covers only 75,000 acres as compared to 180,000 in 1920.

The Salt River Valley has thus far shipped cantaloupes totaling 450 cars at a crop valuation of over $600,000. The alfalfa crop this year will exceed a yield of over $4,000,000. The farmers of this section are making extraordinary efforts to produce this year's crops at much smaller cost than during the war period.

Improvements delayed during the last year are now being carried to completion. The irrigation of the Salt River Valley project has been extended to reach 321,540 acres out of a possible 701,510. Civic improvements are being made in the city of Phoenix. Street paving started in 1919 is now being finished.

Building in Phoenix is progressing. During the first six months' period of 1921 residence construction equalled all the previous four years. Construction is started in a new public market in the center of town. Three new buildings are being added to the high school group and numerous grade schools are nearing completion. The railroads have purchased property for the new union depot to cost approximately $800,000, construction of which will begin about September 1.

TWIN CITY BANK MERGER?

For several months tentative negotiations have been in progress looking toward a merger of the National Bank and Trust Company of Pasadena with the Guaranty Trust and Savings Bank of Los Angeles.

These have now reached a stage where consummation is anticipated at an early date, although no official confirmation of the deal has been made, officers of both institutions intimating that comment at this time would be premature.

The resources of the Guaranty Bank and Trust Company are $37,160,522 with deposits of $33,962,249. The Pasadena bank's resources are said to be $5,866,435, with deposits of $4,586,666. If the arrangement is competed it will mean the erection of a financial Gibraltar having total resources exceeding $40,000,000.

Dr. M. N. Avery is president of the Los Angeles institution and L. A. Bonsway heads the Pasadena bank.

THE DAY IN REVIEW.

BY ALEXANDER DANA NOYES,
Financial Editor of New York "Times".
[EXCLUSIVE DISPATCH.]

NEW YORK, Aug. 10.—The stock market relapsed into a drifting movement today with the general trend of prices downward. There was evidence of pressure from speculative quarters, and among the industrial shares declines of a point or more were numerous. This occurred without any definite cause in the news of the day except for the omission of the American Sugar Company's common-stock dividend, for the first time since 1890. Knowledge of the past season's wholly extraordinary conditions in the sugar trade will prevent any great surprise at the company's action, but the market made the most of it.

Business on the bond market was quite up to the recent substantial daily volume, but was on the whole at the expense of values. This lack of any continued upward tendency after the moderate "midyear reinvestment demand" apparently had been satisfied, and in spite of the fall in the price of money on the open market is an illustration of the prevalent financial apathy.

An advance in sterling exchange on the early market, followed by substantial reaction, with business light all day, indicated that the commotion of the last two days had reached its end. The market quieted down about 4 cents above last week's final rate; a difference which probably measures the closing out of a substantial "bear account."

The U. S. Steel Corporation's statement of orders on its books August 1 showed decrease of 257,544 tons during July. The decrease was not as great as most people had expected. It was, in fact, the smallest of any month since the shrinkage began in July, 1920, comparing with a decrease of 364,000 tons last month and 649,000 as recently as March.

The unfilled orders when the present month began were 5¼ per cent below those of a month before, whereas Tuesday's figures of the country's steel ingot production in July show 20 per cent decrease from that of June—a disparity so wide as at least to suggest that curtailment of production is being carried on more rapidly than the decrease in demand.

Nevertheless, the fact that the corporation's book orders are now less than one-half what they were at the end of last October illustrates the scope of the trade reaction. Neither in the war panic of 1914 nor in the crisis of 1907, nor in the famed steel-trade reaction of 1903, did the books show reduction of orders anywhere nearly approximating this.

THE COUNTRY OVER.

[EXCLUSIVE DISPATCH.]

PITTSBURG (Pa.) Aug. 10.—Production of steel in this district continues to increase with buyers insisting on prompt shipment. Additional encouragement is felt over the fact that this increased demand seems certain to be maintained, as it is based not on "improved sentiment," but on absolute necessities. Improvement at the mills is most marked in the case of steel sheets. Operations at the United States Steel Corporation mills and also those of the independent sheet mills have been increasing since July 15 and production is at least 33 1-3 per cent greater than at the low point reached a month ago.

ST. PAUL (Minn.) Aug. 10.—Harvesting in North Dakota and Montana is being handicapped by a labor shortage. It is estimated that from 8000 to 10,000 men are needed, according to a survey by the Northern Pacific Railroad. The grain is fast ripening and threshing is under way in many sections. The actual yields have proved better than was expected and the quality of the grain is good. The directors of the Ninth District Federal Reserve Bank have voted not to reduce the discount rate from 6½ per cent to 6 per cent, declaring that the Ninth District bank is indebted to other Federal banks in the sum of $10,000,000 and that the credit situation had not improved enough to warrant the reduction.

BOSTON (Mass.) Aug. 10.—The shoe industry in New England is operating on a larger scale each week. It is developed that the stocks in hands of wholesalers and retailers are very small and that steady factory production will be necessary to supply the demand. As a result leather is moving more freely. Because of large stocks of sole leather on hand, prices are still close to the bottom, but dealers feel encouragement over the fact that goods find ready sale for the first time in a year.

BUSINESS NEWS.

The Capper-Tincher bill, which passed the Senate Tuesday without a dissenting vote and is now waiting for the President's signature, will revolutionize the grain business, according to statements of officials of the Los Angeles Grain Exchange yesterday. A detailed account of the provisions of the bill affecting the operation of grain exchanges has not yet been received and brokers here were therefore unable to express definite opinions as to what effect the bill's passage will have on the local exchange.

Telegraphic summary of the provisions indicate that the bill will permit dealing in futures, but only in certain markets, thirteen in number, designated by the Secretary of Agriculture. As there are grain exchanges in nearly every small and large city in the East, and three on the Pacific Coast—at Los Angeles, San Francisco and Portland, respectively—it is obvious that the trading operations of a large number of associations will be seriously affected unless there happens to be some saving clause, not transmitted over the wire.

Local grain brokers have been showing more interest in the market during the past few days than for some time. The market was somewhat inactive during the month of July, but, despite that, the number of incoming grain shipments was almost up to the normal average—771 carloads were reported into the local yards as against 823 last July. Wheat and barley shipments have kept up to normal, but there has been a considerable falling off in the milo maize shipments from Texas and Oklahoma.

THE STOCK MARKET.

Continued discussion of a possible reduction of dividend caused continued weakness in General Petroleum, which opened at 79.00, a quarter off from Tuesday's close. Several small lots came into the market and the price declined rapidly to closing transactions at 77.75.

Other oils were affected, Union of California registering a full two-point loss over Tuesday's price, all transactions going over at 130.00. Delaware Union was weak at 18.50 and Associated sold down to 97.25. In the cheaper stocks Republic Petroleum sold off to 27 cents, a net loss of one point over Tuesday's high.

On the other hand, Goodyear pre-

(Continued on Eighth Page.)

NEWS ITEM

Today's dispatch states a leading Eastern railroad has placed orders for 125,000 tons of steam coal, said to be the largest order in several weeks.

Important Information

of interest to every investor will be found in our booklet, "Things Investors and Traders Should Know." Copies sent free upon request.

Private Wire Service with New York, San Francisco and other Markets

For Quotations call 60181 Station 4
For Information call 60181 Station 7

"Prompt and Efficient Service"

A. W. COOTE
Member
Chicago Board of Trade
Los Angeles Stock Exchange
San Francisco Stock Exchange
614 South Spring St.
6716 Hollywood Boulevard
Los Angeles
Long Beach, Fresno, Bakersfield, Taft, Cal.; Phoenix, Ariz.

Public Utility Bonds

Underlying Obligations of California Corporations

Jno. O. Knight & Co.
Stocks—Bonds
411-14 Van Nuys Bldg.
Members Los Angeles Stock Exchange — Telephone 16456

A First Mortgage Collateral Railway Bond Yielding 8¼%.

DETROIT UNITED RY. 1ST MORTGAGE COLLATERAL 20-YEAR SINKING FUND BOND

Company operates the largest Interurban electrical railway property in United States, radiating out of Detroit (fourth largest city in United States.)

Price 99—yielding 8¼%

Call—Write—Phone for List.

Howard G. Rath Company
Established 1919
INVESTMENT SECURITIES
Members L. A. Stock Exchange
319 Security Bldg., Los Angeles.
Telephone 606-04.

Aronson & Company
Members of the Los Angeles Stock Exchange
Correspondents in All Principal Markets
Listed and Unlisted Stocks and Bonds
Bought, Sold and Quoted
Herman W. Hellman Building
Los Angeles
Phone Broadway 5750
August 11, 1921

We Will BUY or SELL
ANY STOCK AT MARKET
CASH OR PARTIAL PAYMENT.
BYRON & COMPANY
(Subsidiary of Atterbury & Tuttle, Inc.)
320 Title Insurance Bldg.
14206 —Telephones— 62513

1920 Sales Over One Billion Dollars

Total sales of Swift and Company's products amounted to over $1,100,000,000 in 1920.

This Company has just issued $25,000,000 ten-year 7% Gold Notes. The purpose of this financing was to retire a note issue of the same amount maturing August 15, 1921.

Net tangible assets are over 3½ times total funded debt, including this issue.

Net earnings are at the rate of 3 times all interest charges, including interest on this issue.

Cash dividends have been paid for 35 years without interruption.

We recommend these notes for investment.

Price 97½ and interest, yielding about 7⅛%

Write, call or telephone Broadway 75 for descriptive circular.

BOND & GOODWIN & TUCKER
INCORPORATED
TITLE INSURANCE BUILDING
LOS ANGELES
SAN FRANCISCO SEATTLE PORTLAND

"It is essential to the growth and prosperity of the territory served by the Central Arizona Light and Power Company, that it be permitted to earn sufficient return upon its investment to enable it to pay sufficiently high rates for money so as to attract a ready capital into its business to maintain itself financially sound."—Arizona Corporation Commission.

Under such favorable regulation we offer First and Refunding Mortgage fifteen-year 8% gold bonds of the Central Arizona Light and Power Company.

This Company supplies gas and electricity to Phoenix and surrounding territory. The dependable service of this Company has been a vital force in the upbuilding of the community. For over twenty years the gas supply in the city of Phoenix has been uninterrupted. Electrical energy has been supplied continuously for over fifteen years. Under these conditions the city has had prosperous growth.

The agricultural region surrounding Phoenix has a dependable and adequate water supply. The soil is rich and deep. The growing season is eleven months long. This region offers remarkable opportunities for future growth.

The Company has high standing in the community. Electric rates are lower than in most large cities of the United States and much lower than in any other Arizona city. Despite this fact the net earnings of the Company for 1920, based on rates fixed by the Corporation Commission, were 2.95 times full year's interest charges on all outstanding bonds, including this issue. The safety of these bonds lies in large and adequate equity established by the Commission.

Decide today to invest in these bonds. Priced at 99 and interest to yield 8.10%. Call at our office, write or telephone for full information.

PASADENA
614 Chamber of Commerce Bldg.
HOLLYWOOD
6404 Hollywood Blvd.
SAN DIEGO
634 First National Bank Bldg.
SEATTLE
OAKLAND
SAN FRANCISCO
PORTLAND
NEW YORK

BLYTH, WITTER & CO.
521 Trust and Savings Bldg., Los Angeles
Sixth and Spring Streets
Phone Broadway 327

The Mexican Petroleum Company, Ltd. of Delaware.

NOTE these facts concerning this strong corporation: Pioneer in the petroleum industry in Mexico—The largest exporter of oil from Mexico today—Its business embraces Production, Transportation, Refining and Distribution of Petroleum and its by-products.

The Company expended in 1920 over $11,300,000 for additions to, and development of its large properties in the United States and Mexico.

Net earnings for 1920, after depreciation and depletion, were more than 14 times interest charges on this issue and other funded debt.

The 15-year 8% Sinking Fund Convertible Gold Bonds, constitute the Company's sole funded debt, excepting $1,009,000 obligations of subsidiaries. Furthermore, principal and interest are guaranteed by endorsement by the Pan-American Petroleum and Transport Company.

Denominations of $100, $500, $1000.

Price to Yield about 8.35%

HUNTER, DULIN & Co.
GOVERNMENT, MUNICIPAL AND CORPORATION BONDS
I N. Van Nuys Building
Los Angeles
Phone Main 6201
SAN FRANCISCO OAKLAND

Imagine an Ideal Bond
—with these features:

—Raw material available without cost
—Product necessary to every form of life
—No competition, and none possible
—Business negligibly affected by depressions
—Large part of Company's property of such character that it is subject to a very slow depreciation
—So little change in methods of handling product, that Company's investment negligibly affected by obsolescence
—Company's valuation in event of sale assures face value to every holder of any security of the Company
—such bonds, yielding 7½%, are the

East Bay Water Company
Unifying and Refunding Mortgage
15-Year 7½% Gold Bonds

Save writing a letter for additional information by placing your name and address here:
Name .....
Address .....

CYRUS PEIRCE & COMPANY
LOS ANGELES · 639 SO. SPRING ST · PICO 3086
INVESTMENT SECURITIES
PASADENA 20 RAYMOND AVE. PHONE COLO 795
SANTA BARBARA 13 WEST ANAPAMU ST. TELEPHONE 3073
SAN DIEGO 505 UNION BLDG. PHONE MAIN 1318
SAN FRANCISCO - SEATTLE - OAKLAND - FRESNO

REMARKABLE 1921 EARNING

Analysis of the balance sheet of May 1, 1921, illustrates the strong position of the

Mexican Petroleum Co., Ltd., of Del.

15-Year Sinking Fund Convertible 8% Guaranteed Bonds

This balance sheet shows that net earnings for the four months available for interest charges were $5,181,637.55. On this basis and considering contracts on hand with reliable purchasers, it is estimated that earnings for the year will be over 25 times interest charges.

Quick current assets of the Company on May 1, 1921, were $29,062,750.16, of which $11,957,223.75 was cash.

We recommend the 15-Year Bonds of this company for investment at market to yield about 8.25%.

California Company
BONDS
626 So. Spring St.
Main 6507 10707

WRITE, PHONE OR CALL FOR INFORMATION CONCERNING
STATE OF SAO PAULO (BRAZIL) 5s, 1905-1944
SWIFT AND COMPANY 7s, 1931
PROVINCE OF BUENOS AIRES (STERLING) 5s, 1931
S. S. KRESGE 7s, 1923-1926

Merrill, Lynch & Company
MEMBERS NEW YORK, CHICAGO, DETROIT STOCK EXCHANGES
INVESTMENT SECURITIES
216 VAN NUYS BUILDING PHONE 62870

...erity of the territory ...Power Company, that ...on its investment to ...money so as to attract ...tain itself financially

...ing season is eleven months ...e region offers remarkable op... for future growth.

...pany has high standing in the ... Electric rates are lower than ...ge cities of the United States, ...lower than in any other Atl... Despite this fact the net earn... Company for 1920, based on ... by the Corporation Commis... 2.95 times full year's interest ... all outstanding bonds, includ... ...se. The safety of these bonds ...e and adequate equity estab... the Commission.

...sday to invest in these bonds ...9 and interest to yield 8.10%. ...r office, write or telephone for ...ation.

...VITTER & CO.

...Savings Bldg., Los Angeles ...ting Streets ...way 327

...Company, Ltd.

...orporation: Pioneer ...gest exporter of oil ...roduction, Transpor... and its by-products.

...00,000 for additions ...in the United States

...depletion, were more ...d other funded debt.

...Gold Bonds, consti... $1,009,000 obli... ...d and interest are ...ican Petroleum and

...$1000. ...35% ...N & Co. ...ATION BONDS ...PASADENA ...SAN DIEGO

EARNINGS

...1921, illustrates the

...td., of Del.

...uaranteed Bonds ...fer the four months ...5. On this basis and ...urchasers, it is esti... 25 times interest

...May 1, 1921, were ...cash.

...is company for in...

...ompany

...St. ...10707

C.W.O.

Specialized Knowledge That Benefits Investors

Investing your money is a serious matter and should be based on accurate information and sound advice. Because of our exceptional facilities for obtaining complete, authentic up-to-the-minute financial information, we are well qualified to advise you regarding your investments. This we are glad to do without charge or obligation.

An Issue That Measures Up

Here is a good example of the sort of bonds we offer, after having first made a thorough investigation of their merits:

San Diego Consolidated Gas and Electric Company, $2,700,000 First and Refunding Mtge. 6% Gold Bonds

Operating without competition in a populous and prosperous community, this company has shown a steady increase in earnings, which during the year ending April 30, 1921, amounted to $3,992,524. Tax exempt in California, these bonds have been authorized by the Railroad Commission of California, and are sold subject to certification as legal investment for Savings Banks in California.

Price 87 and interest, to yield 7.30%.

Write or phone for particulars.

ORTIN, WOLFF & CO.

Bonds for Safe Investment

N. W. Hellman Bldg. Phones: 142-19 or 639-44

"Haste makes Waste" is another way of saying that attempt to get rich quick usually ends in getting nothing at all.

It is a rare privilege to be able invest in the securities of an organization the affairs of which are directed by men favorably known to you, personally or by reputation.

6%

paid on Term Certificates in sums of $100 or multiples. Withdrawable after one year with 6% to date of withdrawal.

Chas. E. Dunsmuir, Pres. With Association since Organization.
J. W. Montgomery, V.-P. General Insurance.
M. S. Hellman, V.-Pres. Vice-President Security Trust & Savings Bank.
Julius H. Martin, Sec.
S. L. Roland, Manager.
Mabel C. McCaleb, Asst. Sec.
Mary Schrock, Cashier.
I. B. Newton, Director Farmers and Merchants Natl. Bank.
Robert N. Bulla, Sec. & Manager Central Oil Co.
C. Seligman, of M. A. Newmark & Co.
James B. Gist, Director Security Trust & Savings Bank.
Charles C. Hakes, Retired.
J. A. Forthmann, President L. A. Soap Company.
John J. Malone, Inspector Hartford Boiler Insurance Co.
Geo. W. Grimes, Pres. Grimes-Stassforth Co.
Norman B. Martin, Supt. County Charities.
Walter Devereaux, Accountant.
Horace S. Wilson, Attorney.

SOUTHERN CALIFORNIA-METROPOLITAN -LOAN ASSOCIATION-
THE OLDEST BUILDING LOAN ASSOCIATION IN SOUTHERN CALIFORNIA
34 Years in Business Under State Supervision.
RESOURCES OVER $2,000,000.00
43 W. Fifth St. Phone Pico 2496

Some Money and a Little Patience

...here is no reason why keen bond buyers should overlook the opportunities existing at the present time as the result of liquidation in the local securities market. Many bonds thoroughly secured can be purchased at prices returning abnormal yields and are sure to appreciate in value immediately upon any strengthening in the financial situation.

Our August Bond Circular forwarded upon request.

RAYMOND & CO.

Telephone Pico 540

821-822 Stock Exchange Bldg., 639 So. Spring Street, Los Angeles, Calif.

Warehousing and Distribution

...Negotiable receipts issued on all classes of non-perishable merchandise.
ASK YOUR BANKER
UNION TERMINAL WAREHOUSE CO.
...Pico 72.

BÆR-BROWN-PARSONS CO.

INVESTMENT SECURITIES
Member L. A. Stock Exchange 618 Van Nuys Bldg.

STEPHENS & COMPANY

INVESTMENT SECURITIES—521 South Spring Street.

HUNTER, DULIN & CO.

INVESTMENT SECURITIES
Van Nuys Bldg. Los Angeles
Oakland Pasadena

GENERAL SECURITIES CORPORATION
10% PAYS ... PER ANNUM ON INVESTED CAPITAL.
... W. HELLMAN BLDG. SEE MR. McFARLAND.

McCONNELL-WOOLLEY & CO.

STOCK AND BOND BROKERS
Member Los Angeles Stock Exchange
EXCHANGE BUILDING 63813

Stephens, Page & Sterling BONDS
Van Nuys Bldg. Los Angeles
618-72—Pico 3076

BOND & GOODWIN & TUCKER, INC.

...INVESTMENT SECURITIES, TITLE INSURANCE BLDG. TELEPHONE EDWY. 72.

W. R. Staats Co. BONDS

Government, Municipal and Corporation
... exclusively to Listed Securities.
Los Angeles, 615 S. Spring St. Pasadena

J. H. MOULTON AND COMPANY

... in Government and Municipal Bonds.
... is organized to buy and sell all Liberty and Victory Bond Issues.
... Exchange Building. Telephone 60027; Main 280.

BOND DEPARTMENT
HENRY L. DOHERTY & COMPANY

... of the Cities Service Company, 60 Wall St., New York.
... Stock Exchange Bldg., Los Angeles, Cal.
BOSTON CHICAGO

The Home Audience

... Times-ads is made up of readers of all newspapers. Whenever ... the citizens of Southern California buys a TIMES.

NEW YORK STOCK EXCHANGE.

[BY A. P. NIGHT WIRE.]

NEW YORK, Aug. 10.—Trading in stocks was broader and more active today with steady pressure on the list. The narrow and uncertain movements of recent sessions gave way to a definite downward tendency and at the close substantial losses were recorded. Various issues reached new low points for the year, including American Sugar, which sold off three points to 62¼; Western Union, which broke 6⅝ to 76, and General Electric, the recession in which amounted to 2⅝, forcing it down to 114⅝. Transactions were 480,000 shares.

The day's news embraced a variety of unfavorable items, which were sufficient to give a decidedly bearish turn to the operations of traders.

The government crop report prompted selling of the grain carriers, although the representative rails fared well by comparison with the industrials. Passing of the American Sugar dividend was followed by a slump in the stock which showed that the directors' action had not been entirely discounted. A further cut in motor-car prices unsettled the motor and tire group.

Oil shares were affected adversely by announcement of additional price reductions. Low-priced rails also were sensitive to pressure, being influenced by reports of greater delay than had been expected in action by Congress on the measure for railroad relief.

Independent steels were heavy, but there was little change in the price of United States Steel following publication of the month's figures of unfilled tonnage, which showed a smaller decrease than was generally expected.

Foreign exchange again showed a reactionary tendency, with sterling losing about a cent. Other remittances were not altered substantially.

In the bond market declining prices were the rule. There was increased selling of foreign governmental issues, particularly United Kingdoms of 1937. Total sales (par value,) $10,000,000.

STOCK QUOTATIONS IN NEW YORK CITY.

[Furnished by Logan & Bryan, Members New York and Boston Stock Exchanges, 636 South Spring street, Los Angeles.]

NEW YORK, Aug. 10.—Following are the closing prices, sales, and high and low quotations today:

Sales.	Stocks—	High.	Low.	Closing bid.
100	Alas Tire	32	32	31½
6,000	Alaskic Gulf & W. I.	21⅜	20⅝	21
100	Do. pfd	20⅞	20⅝	19½
700	Allied Chem. & Dye	95⅝	95½	95½
600	Allis Chalmers	31	30⅝	30⅝
100	Allis Chalmers pfd	73¼	73¼	72
100	Alloy steel	34	34	34½
700	Am. Agr. Chemical	31⅜	30⅞	30⅜
900	Am. Beet Sugar	23½	22⅞	23½
2,900	Am. Car & Fdy. Co.	128¼	127	122⅞
1,700	Am. Can Co.	26½	25⅝	25⅝
200	Am. Drug Syndicate	4⅞	4½	4½
200	Am. Hide & Leather	11	10⅝	10⅝
300	Am. Hide & L. pfd.	50⅜	50	50
2,100	Am. Int'l Corp.	32⅞	31⅝	31⅝
1,600	Am. Linseed Co.	34	33½	33½
1,300	Am. Locomotive	84	82½	82½
100	Am. Safety Razor	9	9	9⅜
100	Am. Ship & Com.	4	4	4
200	Am. Steel Fdy. com.	39¼	38¾	39⅛
3,900	Am. Smelt. & Ref. Co.	63⅝	62⅝	62⅝
28,700	Am. Sugar	63⅝	62¼	62¾
600	Am. Sugar pfd.	87⅝	87½	87½
6,700	Am. Tobacco Co.	118½	117	118
4,100	Am. Tel. & Tel. Co.	106⅝	105	105⅞
1,900	Am. Tobacco Co.	120	118	118⅝
200	Am. Tex. Co.	32	32	32
100	Am. Woolen	72	72	72
100	Am. Writing Paper pfd.	23½	23½	23½
8,000	Am. Zinc, Lead & Sm.	23⅜	22⅝	23⅜
100	Associated Dry Goods	39	39	39½
100	Do. 1st pfd.	64⅝	64⅝	64⅝
900	Associated Oil	25⅝	25	25
1,000	Anaconda	35¼	34⅝	34⅝
1,900	A. T. & Santa Fe	84½	83⅝	83⅝
19,000	Baldwin Locomotive	97⅝	95⅝	97⅜
10,200	Baltimore & Ohio	37⅝	36⅞	37⅜
100	Batl & Ohio pfd.	50	50	50
6,600	Bethlehem Steel "B"	50	48⅝	49⅝
100	Beth. Steel pfd 8%	96	96	97½
600	Booth Magneto	25¼	25¼	27½
100	Butte & Superior Cop.	13⅝	13⅝	13⅝
100	Butte Copper & Zinc	4⅛	4⅛	4⅛
100	Butterick Pat.	11	10½	10½
600	California Packing	60¼	60	60¼
700	Cal. Petroleum Co.	23	22¼	22¼
100	Cal. Petroleum pfd.	71	70	70
580	Canadian Pacific	113⅛	113	113⅝
2,200	Central Leather	31	31	31
1,100	Central Leather pfd.	82	82	84½
5,100	Chandler Motors	48	47	47½
100	Chesapeake & Ohio	54½	53½	54¼
400	Chile Copper	10	10	9⅞
100	C. & G.	7¾	7¾	7¾
200	C. & G. W. pfd.	17	16½	16½
2,200	C. M. & St. Paul	20⅜	20	20
2,500	C. M. & St. Paul pfd.	40⅝	39⅝	40
1,000	Coca Cola	52	52	52½
400	Colo. Fuel & Iron	23½	23	23½
100	Colorado Southern	35½	35½	34½
100	Columbia Gas	55	54	54½
4,500	Columbia Graphophone	8⅝	8⅜	8⅝
100	Cons. Distributors	4½	4½	5
100	*Consolidated Gas	87½	87½	87½
200	Cont'l Candy	47	47	47
100	Cont'l Can com.	44½	44	44½
600	Cons. Textile Corp.	11	11	11
2,300	Corn Products	47¾	46¾	46¾
1,200	Cosden Oil	27⅞	26¾	26¾
4,900	Crucible Steel com.	54⅝	53	53½
2,400	Cuba Cane Sugar pfd.	94	93	93
1,500	Cuba Cane Sugar pfd.	24⅜	23	23
100	Cuban Am. Sugar	15½	15½	15½
100	Dome Mines	17	17	17
300	D. & R. G.	1	1	1
100	D. & R. G. pfd.	1⅜	1⅜	1⅜
1,700	Endicott Johnson	89½	89½	89½
1,700	Erie 1st pfd.	13½	12⅝	13
1,100	Erie 2nd pfd.	11	10⅝	10⅝
300	Erie 2nd pfd.	12½	12½	12½
6,000	Famous Players	60¼	59¼	59¾
1,000	Fisher Body Corp. pfd.	90	90	90
500	Fisk Tire & Rubber	10	9¾	9¾
28,000	General Asphalt com.	30⅝	29⅝	29⅝
2,200	General Electric	119	114⅝	114⅝
1,200	General Motors com.	10⅝	10¼	10¼
900	Goodrich Rubber Co.	81⅜	81	81
1,000	Great Northern pfd.	73½	73	73
100	Greene Cananea	21	21	21
200	Gulf Oil Corp.	31⅞	31⅜	31⅜
200	Gulf States Steel	73	73	73
900	Hupp Motors	11	10⅝	10⅝
100	Homestake Mining	85	85	85
1,700	Houston Oil	30¼	30	30¼
200	Illinois Central	94⅝	94⅝	94⅝
100	Ingersoll-Rand Co.	84	84	84½
200	Industrial Alcohol	44⅝	44¼	44⅝
1,200	Int'l Harvester com.	72¾	71⅞	71⅞
500	Int'l Nickel	14¾	14½	14½
1,900	Int'l Paper	30¾	30¼	30¼
200	Int'l Marine com.	10	10	10
200	Int'l Marine pfd.	63¾	63¾	63¾
200	Island Oil	2⅞	2⅞	2⅞
600	Invincible Oil	8	7⅞	7⅞
800	K. C. Southern	25½	24¾	24¾
100	K. C. Southern pfd.	49½	49½	49
500	Kennecott Copper	15⅝	15	15
2,000	Kelly Springfield com.	29⅝	29½	29½
100	Keystone Tire Co.	12⅞	12⅝	12⅝
200	Lackawanna Steel	36½	35¾	37⅝
400	Lee Tires	29⅝	29	29
400	Lehigh Valley	52	51½	51½
100	Liggett & Myers			93
200	Loft, Candy	8½	8¼	8⅜
200	Lorillard Tobacco Co.	148½	148	147½
100	Loews Inc.	11⅜	11⅛	11
100	May Dept. Stores com.	73	73	73
54,800	Mex. Petroleum Co.	102⅞	97½	97½
900	Miami Copper Co.	20⅝	20	20
3,200	Middle States Oil	11⅜	11	11⅜
300	Mitvale Steel	24¼	23½	23½
100	M., K. & Texas			18
1,400	Mont. Ward com.	17⅝	17¼	17
1,100	Missouri Pacific	20	19	19
1,900	Missouri Pacific pfd.	35¾	35¼	36½
200	Nevada Con.	10	10	10
1,000	N. Y. Central	70	69⅝	69⅝
100	Nova Scotia Steel	72½	72½	72½
2,800	N. Y., N. H. & H.	16¾	15⅞	16
200	Norfolk & Western	95	95	94
100	North American	40⅛	39⅞	39⅞
9,800	Northern Pacific	76⅜	75⅛	75½
1,600	Oklahoma Producers	1⅞	1⅞	1⅞
100	Oriental Circuit	20	20	19½
1,000	Otis Steel	10	9⅝	9⅝
100	Pacific Gas & Electric	85¾	85	84⅝
9,300	Pacific Oil	39⅝	38⅝	38⅝
5,800	Pan-American com	44⅝	43⅝	43⅝
1,100	Pan-American pfd.	84⅝	84	84⅝
1,800	Penn. R. R. Co.	47⅝	46⅝	46⅝
1,200	People's Gas	58	57½	57½
2,600	Pierce-Arrow com	13⅛	12⅝	12⅝
100	Philadelphia Co.	39½	39	39
100	Philadelphia Co. pfd.	50	50	50
4,100	Pierce-Arrow com	14⅛	13¾	14
100	Pierce Oil com.	4	4	4
600	Pierce Oil Corp. pfd.	29⅝	29¼	29⅝
1,000	Pressed Steel Car	58⅝	58	58
200	Puerto Allegre sugar	20	20	20
1,000	Ray Con.	14¼	13⅞	13⅞
200	Ray Consolidated	12¾	12½	12¾
100	Rep. Steel spring Co.	75	74	74
9,300	Reading	67¼	66⅝	66⅝
200	Reading 2nd pfd.	49	49	48
100	Republic Steel	57	56	56
100	Republic I. & S. pfd.	84	84	84
1,700	Republic I. & S. pfd.	84	84	84
8,200	Rock Island	15⅝	15	14¾
100	Rock Island 7th	23¾	23¾	24
300	Rock Island Unx.	22	22	22
4,200	Royal Dutch, N. Y.	59½	58⅝	58⅝
100	Ramley com	13	13	13
1,200	Saxon Motors	3	3	3
1,000	Sears-Roebuck Co.	65	64	64⅛
200	Seneca Copper	15	15	15
10,200	Shattuck Ariz.	19⅝	19⅛	19⅜
100	Sinc. & A. & I. Co.	12	12	12
100	Standard Oil N. J. pfd.	107	107	108⅝
8,900	So. P. & T.	90	87⅝	87⅝
100	Do. 1st pfd.	98	98	97½
100	So. R. & E. W.	24½	24½	24½
100	So. R. & E. W. pfd.	64	64	64
4,200	Southern Pacific	78⅜	77⅝	77⅝
2,700	Southern Railway	19⅜	19	19
100	Southern Railway pfd.	44⅝	44⅝	44⅝
300	Stewart-Warner	43⅝	43⅛	43⅛
100	Stromberg Carburetor	34½	34½	34½
84,900	Studebaker com.	57⅝	56⅝	56⅝
100	Superior Oil	9	9	9
100	Tennessee Copper	7⅞	7⅞	7⅞
11,700	Texas Oil	144	139	139
2,200	Texas Pacific	22½	22	22
2,100	Texas & Pac. C. & O.	18⅜	17⅞	17⅞
1,600	Texas Gulf Sulphur	47	46	46
1,200	Tobacco Products	57	56½	56½
8,300	Transcontinental Oil	7	6⅞	6⅞
100	Union Oil Delaware	19½	19½	20
1,200	Union Pacific	119⅛	118	119
100	United Copper	46⅞	46	46
200	United Fruit	130½	130	130
1,600	United Fruit Prod.	107⅞	106⅝	106⅝
1,600	United Retail Stores	51⅝	51½	51½
200	United R. E. & G. P.	2	2	2
200	Do. pfd.	15	15	15
1,000	United Drug Co.	48⅜	48	48
200	Do. 1st pfd.	92	92	92
5,100	U. S. Realty & Cons.	48	47	46
100	U. S. Rubber	51	51	50½
22,700	U. S. Steel Corp.	74½	73⅝	73⅝
100	U. S. Smelting			39
200	Va.-Car. Chem.	24½	24½	24½
200	Va.-Car. Chem. pfd.	97⅞	97⅞	97⅞
100	Va. Coal & Coke	60	60	60
100	Virginia Steel	25⅜	25⅜	25⅜
100	Vivaudou	6⅝	6⅝	6⅝
1,100	Wabash	20⅝	20⅜	20⅜
1,100	Wabash "A"	39½	38⅝	38⅝
5,500	Westinghouse Elec.	47½	46⅝	47
400	Westinghouse	47⅞	47	47
100	Western Pacific com.	23⅝	23⅝	23⅝
100	Western Pacific pfd.	30	30	30
100	W. & L. E.	8½	8½	8½
100	White Motors	51½	51½	51½
1,100	White Oil	8⅛	8	8
100	Willys Overland	8⅝	8⅝	8⅝
100	Wilson Co. com.	24¾	24¾	24¾
100	Wisconsin Central	84½	84½	84½
100	Standard Oil of Cal.	71⅞	71⅞	71⅞
100	Mariand Oil	14	13⅞	13⅞

*Ex-dividend.
Total sales of stocks—812,000 shares.
Total sales of bonds—$10,083,000.
Money—Opened at 6 per cent; highest, 6 per cent; lowest, 6 per cent; last loan, 6 per cent; closed, 6 per cent; ruling rate, 6 per cent.

NEW YORK CURB BONDS.

[Furnished by Bond & Goodwin & Tucker, Inc., 1000 Title Insurance Building.]

NEW YORK, Aug. 10.—Following are the New York curb prices for current and new issues of bonds widely held in Southern California:

Bonds—	Bid.	Asked.
Armour & Co. 7s, 1930	97	97½
Bethlehem Steel 7s, 1923	98	99¼
Canadian Nat. Ry. Co. 6¼s, 1946	96	96⅜
Canadian Nat. Ry. Co. 7s, 1940	102	102⅜
Diamond Match Co. 7s, 1945	103	104
E. I. Du Pont De N. 7½s, 1931	97	97½
Ford, U. S. 7s, 1936	97	98
Goodyear Tire & Rubber 8s, 1941	101	102
Grand Trunk Ry. Co. 6½s, 1936	97	97½
Grand Trunk Ry. Co. 7s, 1940	101	102
Great No. Ry. Co. 7s, 1930	100½	100⅝
Libby, McNeil & Libby 7s, 1931	97	98
Liggett & Myers Tobacco Co. 7s, 1944	98	98½
National Leather Co. 8s, 1925	97	98
N. Y. Central R. R. Co. 7s, 1935	101½	102
N. Y. Central & Pulp Co. 7s, 1946	100½	101
Packard Motor Co. 8s, 1931	101	101½
Pan-Am. Petroleum Co. 7s, 1940	89½	91½
Pan-Am. Petroleum Co. 7s, 1945	89½	91½
Penn. R. R. Co. 7s, 1930	100½	100⅝
Sage-Bootsack Co. 7s, 1923	99½	100
Sage-Bootsack Co. 7s, 1924	98	99
Sears-Roebuck Co. 7s, 1929	97½	98
Sinclair Cons. Oil 7½s, 1925	97½	97½
Standard Oil of Cal. 7s, 1926	98	98½
Standard Oil of Cal. 7s, 1933	103½	103½
Standard Oil N. Y. 7s, 1930	102½	102½
Standard Oil N. Y. 7s, 1931	102½	102½
Standard Oil N. Y. 7s, 1951	104½	104½
Standard Oil N. Y. 7½s, 1935	100½	100⅝
Sun Oil Co. 7s, 1931	97	97½
Swift & Co. 5s, 1925	98	100
Swift & Co. 7s, 1931	97½	97½
Tidewater Oil Co. 6½s, 1931	97½	98
Union Tank Car Co. 7s, 1930	101	101½
U. S. Rubber Co. 7½s, 1930	101½	101⅝
Yarnum Oil Co. 7s, 1936	101	101½
Ya.-Car. Chem. Co. 7½s, 1932	90½	91½
Westinghouse Elec. Co. 7s, 1931	101	101½
FOREIGN.		
Kingdom of Belgium 7½s, 1945	101½	101⅝
Kingdom of Belgium 8s, 1941	101½	101⅝
U. S. of Brazil 8s, 1941	101½	101⅝
Kingdom of Denmark 8s, 1946	102	102½
French Republic 8s, 1945	100½	100⅝
French Republic 8s, 1941	100	100⅛
French Republic 7½s, 1941	98	99⅛
State of Sao Paulo 8s, 1936	98	99½
Swiss Government 8s, 1940	103½	104
City of Berne 6s, 1945	98½	98⅝
City of Paris 6s, 1925	98½	99
City of Zurich 8s, 1945	99½	100½

FOREIGN EXCHANGE; NOMINAL RATES.

Following are the foreign exchange rates upon which local business was transacted yesterday, as furnished by the foreign exchange department of the Farmers' and Merchants' National Bank:

	Exchange rate.
London, per pound sterling	$ 3.89
Paris, per 100 francs	7.35
Germany, per 100 marks	1.30
Italy, per 100 lire	4.43
Holland, per 100 guilders	31.70
Sweden, per 100 kroner	21.15
Norway, per 100 kroner	18.00
Switzerland, per 100 francs	15.15
Czecho-Slovakia, per 100 kronen	1.83
Greece, per 100 drachmas	5.75
Bulgaria, per 100 levs	1.90
Poland, per 100 Polish marks	.109
Rumania, per 100 lei	1.25
Belgium, per 100 francs	11.70
Jugo-Slavia, per 100 kronen	1.50
Switzerland, per 100 francs	17.05
Serbia, per 100 dinars	2.03
Denmark, per 100 kroner	15.85
Finland, per 100 Finmarks	1.94
Hongkong, per 100 local currency	50.50

Buying rates—Great Britain, sight, $3.64; Canadian, sight, discount $11.00 per $100.

SILVER QUOTATIONS.

[BY A. P. NIGHT WIRE.]

NEW YORK, Aug. 10.—Bar silver, domestic, 90¼; foreign, 100 ¾ American dollars, 69¾.
LONDON, Aug. 10.—Bar silver, 37d per ounce. Money 4 per cent.

QUOTATIONS ON LOS ANGELES CURB

[Following were the closing prices and sales posted yesterday at the Los Angeles Curb Exchange, 115 West Fourth street.]

Oils—	Bid.	Asked.
Allied Petroleum		.13
American Fuel Oil, com.	.18	.19
American Fuel Oil, pfd.	2.00	3.50
Pandini Petroleum		.75
Bradley	.07	.09
Busty Oil		.85
Bella Montebello		.50
Bolsa Chica Oil	.50	.60
Comanche Oil & Ref.		1.25
Edca	.13	.15
General Oil	.30	.50
Globe Oil		.07¼
Golden Dome		.95
Hale McLeod	.22	.27
Merchants Petroleum		.80
Huntington Central	.05¼	.06
Huntington Midway	.04⅞	.05
Huntington National	.03	.04
Invader Corp. Okla.	.25	.30
Metcalf Hinckley		.05¼
National Securities	.45	.50
Pantages Huntington		1.00
Placentia Pacific		.40
Republic Petroleum	.27	.28
Port Lobos Crude		1.50
Richfield United	.20	.22
Richfield Yorba	.26	.27
Richfield Cons.	.05	.06
Sandburg	.15	.16¼
Standard of California	73.00	
Sun Oil	.19	.20
Signal Hill Syn.	.09¼	.10¼
Texas Holding		.48
Texcal	.25	.27
Trodax Oil	.06¼	.07
True Oil	.09¼	.09⅝
United Oil	.25	.27
Ventura Oil	.12	.20
Western Pacific	.50	.75
Industrials—		
Commonwealth Finance, pfd.	82.00	
Anditorium Co.	110.00	125.00
Barker Bros., pfd.		98.00
Beach Billiard, pfd.		6.00
Commonwealth Finance	40.00	
Dayton Rubber Units	62.00	
Great Republic Life	5.00	7.00
D. W. Griffith	10.00	12.50
Metro Stores	10.00	13.00
Metro Stores, pfd.	38.00	47.00
Pacific Finance, com.	37.00	40.00
Moreland Truck		28.00
Mortgage Guarantee	91.00	100.00
Owl Drug Co., pfd.		100.00
Perfection Tire & Rub.	.36	
Rivera Motors	.40	.60
Samson Tires	3.75	4.12½
Stevens-Durrea	.45	
United Cigars, com.	.75	
United Cigars, pfd.	.75	
Yellow Taxi	4.00	4.25
Mining—		
United Eastern	2.24	
Optair	.09	
Omega	.01	.03
Rose Gold	.03	.06
Canario Copper	1.00	1.25
Gold Dust		.15
Evanston	1.05	1.20
Hull	.20	.25
Herman United	.01¾	.02
Jerome Verde	.10	.17½
Jerome Superior	.16	.20
Miscot Copper	.27	.31
Nacozari Cons.		.03
New La Paz	.02	.04
Porphyry Cons.	.16	.17½
Ray Copper	.24	.25
Silver Pine	.03	.04
Sunnyside		.04¼
Tolumbo Gold		1.00

SALES.

Oils—1000 Huntington Midway at .04⅝; 1000 at .04½; 1000 at .04½; 1000 at .04½; 200 at .04; 1000 at .04½; 100 Sun Oil at .19½; 100 Texcal at .28; 100 at .29; 100 at .29; 100 at .28; 100 at .27; 100 at .27; 100 at .27; 100 at .27; 100 at .27.

Industrials—None.

Mines—None.

Informal Sales: 20,000 Huntington Central at .05½; 4000 do., asmnt. paid, at .05; 1000 Huntington Midway at .05. 7 Kentuck Units at 100.00; 400 National Securities, 3 s, at .40; 10,000 Seaberg at .18; 8000 do., 3 s 30, at .17; 11,000 do., 3 30, at .17½; 200 Sun Oil at .19; 200 Western Pacific at .75.

HOME AND FOREIGN BOND QUOTATIONS.

[Furnished by the National City Co. of California, 207 South Spring street.]

LOS ANGELES, Aug. 10.—Following are today's quotations on foreign and domestic bonds held in this city:

Securities and Maturity—	Bid.	Asked.
Armour & Co. 7s, July 15, 1930	97	97½
Am. Ag. Chem. 7½s, Feb. 1, 1941	99½	99⅝
Am. Tel. & Tel. 6s, 1922	98⅛	98⅜
Am. T. & T. 6s, Feb. 15, 1926	97½	97⅝
Am. T. & T. 6s, 1929	96⅜	96½
Belgian 6s, Jan. 1, 1925	98¼	98⅝
Belgian S.F. 7½s, June 1, 1945	101⅛	101⅜
Belgian Govt. S.F. 8s, Feb. 1, 1941	101⅝	101⅞
Bell Tel. Co. Pa. 7s, 1945	105	105¼
Beth. Steel 7s, July 15, 1922	99⅛	99
Beth. Steel 7s, Oct. 1, 1935	94

Action of Market a Disappointment to Wheat Traders

[EXCLUSIVE DISPATCH.]

CHICAGO, Aug. 10.—There was everything ready for a strong advancing set of grain markets following the government reports showing a decrease of 52,000,000 bushels of wheat, 91,000,000 bushels corn, and 192,000,000 bushels oats during July. Prices started high, but the buying expected failed to develop, and with increased selling pressure from all classes of traders, a large part of which was attributed to the leading local interest, prices declined and closed around the lowest of the day. The market's action was a great disappointment to most of the trade, as there was a net loss of 1¾c to 2¼c on wheat, 1¾c to 2c on corn, ¾c on oats, ¾c on rye and 2c on September barley. Provisions did not escape the selling, and broke sharply, losses on lard being 87½c to 80c, and short ribs, 62½c to 72½c for the day.

Traders did not wait for bullish news as there was plenty of it, but its failure to bring in the support necessary to make a strong and advancing wheat market was striking. It was said that exporters anticipating a bullish government crop report sent out their offers on wheat Tuesday night, but when prices opened foreigners were slow to pay and export business was curtailed to only 500,000 bushels being sold abroad in addition to 25,000 barrels of flour. Prices advanced 2 cents early, only to break 4¾c and finish at $1.22 to $1.21⅞ for September and $1.25 to $1.24¾ for December.

Higher prices sent to the country in expectation of an advance on the bullish crop report brought increased offerings in the Northwest, but they failed to meet the demand expected and prices in most of the markets there were 1 to 2 cents lower. Wichita, Kan., reported a large and willing demand which cleaned up the market at 2 cents advance.

Russian news was more emphatic as regards the need of supplies, aggregating 1,000,000 tons of food, to prevent starvation. Broomhall, the English authority, estimates the European requirements for the season at 622,000,000 bushels, including 40,000,000 bushels for Russian relief, and a reduction of the previously ample total of 967,500,000 bushels. This makes a close adjustment of supplies to requirements, which would be altered by the return of Plate shipments to Argentina, Australia and India.

Increased figures show a decrease from last week's large clearances over last year. Exports and clearances were 1,431,000 bushels.

Cash trade did not of their buying on the bulge at the start, and their selling helped on the break. At their best prices were ½c to ¾c higher, with a bunch of 2¾c to 3¾c and a finish at 56½c to 58¾c for September and 57½c to 60¾c for December. The decline was helped by the government weekly weather crop bulletin, telling of rains over the winter wheat belt, including Oklahoma, where it has been deteriorated. Export business was 220,000 bushels here and 500,000 bushels from the Gulf, with sales of 1,000,000 bushels of Manitoba

DAILY EASTERN CITRUS MARKETS

CALIFORNIA CITRUS SHIPMENTS.
SOUTHERN CALIFORNIA.

	Oranges.	Lemons.
[illegible]	135	1
[illegible]	24,210	9,030
[illegible]	24,027	6,843

[EXCLUSIVE DISPATCHES.] Forty-eight cars of oranges, two mixed cars and six cars of lemons sold. Lemon market is unchanged. Weather fair.

VALENCIAS—
Simonetta, OKs.. 4.85
Ed. C. Oks 4.40
Bellville, SOK .. 4.60
Bellville, OKs .. 4.50
Bell, SOK 4.45
Bell, DMK 4.35
Bell, NOK 4.30
Alhambra, SOK .. 4.60
Alhambra, NOK .. 4.60
Ed. Side, OKs .. 4.30
La Habra, NOK .. 4.40
Smador, OKs 4.55
Majestic, OKs .. 4.10
Tunnel, STK 4.15
Tidal, DMK 4.40
Tidal, NOK 4.45
Sunland, STK 4.20
Carmencita, NOK .. 4.70
Bowman, OKs 4.05
Dreamfather, STK 4.75

LEMONS—
Jupiter, APG 4.85
Fort Pitt, ACKs .. 4.60
Yorba, NOK 4.35
Carmencita, NOK.. 4.30
Majestic, OKs .. 4.15
Helen, STK 4.55
Altura, NOK 4.45
Argood, SOK 4.15
Red X, OKs 4.80
Majestic, OKs .. 4.85
La Habra, NOK .. 4.40
Smador, OKs 4.55
Majestic, OKs .. 4.10
Tunnel, STK 4.15
Tidal, DMK 4.40
Tidal, NOK 4.45
Sunland, STK 4.20
Carmencita, NOK.. 4.70
Bowman, OKs 4.05
Dreamfather, STK 4.75

LEMONS—
Deluxe 3.20
Linda, NOs 4.00
Harmony, SDs .. 4.10
Paul Nerron, LAVs 3.85
Trail, ACKs 3.75
Rialto, LAX 2.45
Rialto, LOK 2.60
Growers, LOK .. 2.20
Canyon, ACK 3.20
Linda, NOK 4.00
Prophet, NOK 2.15
Greyhound, SDs .. 3.50
Hamilton, LAVs .. 3.85
Canyon, ACKs 3.10
On Honor, LOK .. 2.45
Temptation, LOK.. 2.75
Trail, ACKs 3.00

GRAPEFRUIT—
Bay, STK 2.85
Yuma, ACKs 2.50

VALENCIAS—
Pico, STK 4.05
Arroyo, STK 3.80

LEMONS—
Award, VCK 3.75
Morning Star, SDs 1.90
Oriole Rd., PCK.. 2.45
Peasbot, NOs 2.15
Greyhound, SDs .. 3.50

GRAPEFRUIT—
Golden Crest, OKs. 3.85
Red X, OKs 4.50

VALENCIAS—
Arden, STK 4.25
Bowl-O, STK 4.25
Bowl-O-Rose, STK 4.35
Bowl-O-Rose, SDs 4.20
Bellville, OKs 4.45

LEMONS—
Rusk, OKs 1.60
Orcutt, OKs 2.75
Sespe, VCK 2.70
Blue Ensign, OKs. 2.10

VALENCIAS—
Evelin, OKs 4.20
Alhambra, OKs .. 4.40
Mission, ACKs .. 4.10
Mission, ACKs .. 4.15
Fort Pitt, ACKs .. 4.05
Red Ball, ACKs .. 4.00
Red Ball, ACKs .. 4.00
Orchard 4.70
Red X 4.80
Red X, OKs 4.50

LEMONS—
Garden Grove, ORs 4.10
Jack Horner, ORs. 3.55
Troy, ORs 3.40
Fort Pitt, ACKs .. 4.05
Native 3.05
Consolidated, STs . 4.05
Trio 3.90
Quaker Girl, STs. 4.05
Arch, SDs 3.50

VALENCIAS—
M. Robertson, ... 4.20
Gem 4.00
Red Coat 3.90

LEMONS—
Gold, ORs 4.05
Bettelou, ORs 4.15
Blue Bell, ORs 4.10
Del Dabble, ROCKs. 2.20
Goblin 1.20

VALENCIAS—
K.W.S. Lona, VCs 4.20
Lona Spray, VCs. 2.15
Lona 3.90
Lona (Spray Run) 3.20
Lona 2.50

LEMONS—
Captain, ORs 2.05
Capistrano, ELs .. 2.15
Clover, Oaks, SDs. 3.90
Centauria, VCs 3.55
Alex, VCs 2.15

LEMONS—
Centennial, RIVs.. 2.10
Capistrano, SPs .. 4.80
Stock, SPs 3.80
Red Flag, Qs 4.30

LEMONS—
Palm Tree, RIVs.. 3.70
Palm Tree, SPs .. 4.80
Ware, SPs 3.90
Imp, CVs 2.55

[illegible] cars of oranges and five cars of lemons sold. Lemon market is easier and lower.

VALENCIAS—
Pico, STK 4.35
Arroyo, STK 4.30

LEMONS—
Award, VCK 3.75
Morning Star, SDs 1.90
Oriole Rd., PCK.. 2.45
Peasbot, NOs 2.15
Greyhound, SDs .. 3.50

GRAPEFRUIT—
Golden Crest, OKs. 3.85
Red X, OKs 4.50

[illegible] cars of oranges and three cars of lemons sold. Market is weak and declining.

VALENCIAS—
Arden, STK 4.25
Bowl-O, STK 4.25
Bowl-O-Rose, STK 4.35
Bellville, OKs 4.45

LEMONS—
Rusk, OKs 1.60
Orcutt, OKs 2.75
Sespe, VCK 2.70
Blue Ensign, OKs. 2.10

[illegible] cars of oranges and six cars of lemons sold. Market is steady.

VALENCIAS—
Evelin, OKs 4.20
Alhambra, OKs .. 4.40
Mission, ACKs .. 4.10
Mission, ACKs .. 4.15
Fort Pitt, ACKs .. 4.05
Red Ball, ACKs .. 4.00
Red Ball, ACKs .. 4.00
Orchard 4.70
Red X 4.80
Red X, OKs 4.50

LEMONS—
Garden Grove, ORs 4.10
Jack Horner, ORs. 3.55
Troy, ORs 3.40
Fort Pitt, ACKs .. 4.05
Native 3.05
Consolidated, STs . 4.05
Trio 3.90
Quaker Girl, STs. 4.05
Arch, SDs 3.50

[illegible] cars of oranges and seven cars of lemons sold. Market is lower.

VALENCIAS—
M. Robertson, ... 4.20
Gem 4.00
Red Coat 3.90

LEMONS—
Gold, ORs 4.05
Bettelou, ORs 4.15
Blue Bell, ORs 4.10
Del Dabble, ROCKs. 2.20
Goblin 1.20

[illegible] cars of oranges and three cars of lemons sold. Market is steady.

VALENCIAS—
K.W.S. Lona, VCs 4.20
Lona Spray, VCs. 2.15
Lona 3.90
Lona (Spray Run) 3.20
Lona 2.50

LEMONS—
Captain, ORs 2.05
Capistrano, ELs .. 2.15
Clover, Oaks, SDs. 3.90
Centauria, VCs 3.55
Alex, VCs 2.15

LEMONS—
Centennial, RIVs.. 2.10
Capistrano, SPs .. 4.80
Stock, SPs 3.80
Red Flag, Qs 4.30

LEMONS—
Palm Tree, RIVs.. 3.70
Palm Tree, SPs .. 4.80
Ware, SPs 3.90
Imp, CVs 2.55

[illegible] cars of oranges and four cars of lemons sold. Market is easier. Lemon market is lower.

VALENCIAS—
Perella, SOK 3.90
Blue Tree, Qs 4.15
El Centro, Qs 3.10

LEMONS—
Centennial, RIVs.. 2.10
Capistrano, SPs .. 4.80
Stock, SPs 3.80
Red Flag, Qs 4.30

LEMONS—
Palm Tree, RIVs.. 3.70
Palm Tree, SPs .. 4.80
Ware, SPs 3.90
Imp, CVs 2.55

NEW YORK BOND QUOTATIONS.

[illegible] Co., 643 S. [illegible]

[illegible] Stock Exchange.

[illegible] the close:

[illegible] Rock Stock Exchange:

[illegible]

TESTIMONY FOR BURCH IS STRONG.

Friends in East Certain He's Innocent; Woman Says He is Nice, Kind Boy.

[EXCLUSIVE DISPATCH.]

CHICAGO, Aug. 10.— From Evanston and Chicago and Ludington, Mich., came statements today from friends of Madalynne Obenchain and Arthur C. Burch upholding their innocence in connection with the murder of J. Belton Kennedy.

The burden of them was that Burch might have watched Kennedy for Mrs. Obenchain, but that he would not, under any circumstances, participate in the murder of the Los Angeles broker.

"He couldn't—just couldn't have done it!" declared Miss Johanna Delaney, housekeeper for the Delta Upsilon Fraternity, a close friend of Burch. "It is impossible. He was one of the nicest, kindest boys I have ever known. I knew him better than his own mother[I knew sides of his character his mother couldn't have known. I studied that boy. He did not drink and he wasn't crasy after the women. He had the sweetest disposition I have ever known in a boy—he wasn't given to fits of anger."

"I have known Arthur since he was a little child," said Attorney Charles S. Graves of 5 North La Salle street. "It is inconceivable to connect him with this murder. The only way in which he could be implicated was his friendship with Mrs. Obenchain and that, I am sure, was of a platonic order."

At Ludington, where Burch is known to almost every resident, opinion is the same. Storekeepers, hotelmen, residents, are unanimous in their belief that "Arthur" is not a murderer.

RANSOM FOR PRIEST DEMANDED IN LETTER.

[BY A. P. NIGHT WIRE.]

SAN FRANCISCO, Aug. 10.—The San Francisco police department announced today receipt, of a letter which was regarded as an important clew in the search for the Rev. Patrick Heslin, Colma pastor, missing since August 2, and for whose safe return rewards are offered totaling $8000. The letter made public today is unsigned, and demands ransom of $15,000. It was slipped beneath the door of the residence of Most Rev. Edvard J. Hanna, archbishop of the diocese of San Francisco. It follows:

"Don't be surprised to get this. It is to tell you Father Heslin is not dead. Neither is he injured, yet. Fate has made me do this. Sickness and misery has compelled my action. I must have money. Please forgive this act if you can. Have $15,000 ready."

Goes to Western Pacific.

[BY A. P. NIGHT WIRE.]

SAN FRANCISCO, Aug 10.—Col. J. W. Williams, chief engineer of the Northwestern Pacific Railroad, has resigned that position to become chief engineer of the Western Pacific, it was announced today.

CONFEDERATE CASH USED IN MEXICO.

Laborer is Paid in Ancient Currency and Tries to Use It in Store.

[BY A. P. NIGHT WIRE.]

CALEXICO, Aug. 10.—Confederate money has made its appearance across the international boundary. A young Mexican tried to pay a store bill with some of it here recently, and said he had received it as pay for labor.

SPEED ORDER FOR CONGRESS.

Some Important Measures to be Hurried Through and Others Held Over Until After Recess.

[BY A. P. NIGHT WIRE.]

WASHINGTON, Aug. 10.—Speeding-up orders were given in Congress today under an agreement between President Harding and Republican leaders for a thirty-day adjournment of both House and Senate about August 20, providing that the agricultural credits measure is enacted and the House passes the tax revision bill.

Under the tentative plan the railroad debt funding, the allied debt refunding and the other bills will go over until September. Enactment of several other important measures before the recess date, however, is contemplated.

The recess and legislative program was arranged more definitely by the President at a luncheon today with Senators Lodge and Curtis.

Representations by Senators Lodge and Curtis that tariff, tax and railroad funding legislation would actually be expedited by the proposed recess were said to have figured largely in the President's assent to the thirty-day vacation. The Senators said that the Senate Finance Committee, by working uninterruptedly during the recess period, could make much greater speed on the tariff and tax bills.

The speeding up process, it was pointed out, rests with the House, where the tax and agricultural credits bills are pending. The Senate plans a week-end recess beginning tomorrow.

Before the recess, leaders expect to complete enactment of the Capper-Tincher grain anti-gambling bill, the Shipping Board's deficiency appropriation bill, the Willis-Campbell antibeer measure. The new Republican bill to extend the Fordney emergency tariff law until the permanent bill is enacted, it was indicated, probably will go over until after the recess.

AVERTED SUIT—WANTS FEE.

Lawyer Brought About Wedding Instead of Heart Balm Action and Now Sues for Services.

[EXCLUSIVE DISPATCH.]

PITTSBURG, Aug. 10.—After acting as agent in a proposed heart-balm suit, Attorney Waldo P. Breeden declares that Alma Christina Austin Weyman, a former graduate nurse, who became the wife of Benjamin Franklin Weyman, former tobacco manufacturer of this city, refuses to pay him for his services and he is seeking to recover $2975 in a suit filed against her today in Common Pleas Court.

Breeden declares that on or about the months of May and June, 1917, the plaintiff consulted him in his capacity as an attorney and counsellor at law, for the particular purpose, among other things, of consummating her intended marriage with Weyman, a veteran of the Civil War, 75 years old, a man of extensive property possession, both real and personal, who had been in poor health and for a period of several months a patient of the defendant.

He alleges that the defendant represented to him that she had arranged a marriage with Weyman, and that he had agreed to marry her; that the date had been set, but that relatives had interfered and refused her admission to his rooms.

Breeden says that instead of a heart-balm suit, which she contemplated, he succeeded in effecting a reconciliation, and they were married at Elkton, Md., Aug. 7, 1917, the pair having gone there from Atlantic City to avoid the interfering relatives.

Breeden declares that for all the services he rendered the only payment he ever received was a cash payment of $25 on Dec. 15, 1917, and another one of $35 on Oct. 17, 1918. He alleges his fee fair and reasonable.

MIDDLE WEST NEWS IN BRIEF.

[EXCLUSIVE DISPATCH.]

has been appointed receiver for the Portage Tire and Rubber Company on the petition of the Dorland Agency of New York with a claim of $55,247.47 for advertising.

Mr. and Mrs. B. H. Kendrick have gone on an auto trip to Erie, Buffalo and Niagara Falls.

Mr. and Mrs. Wade DeWoody, East Talmadge avenue, accompanied by Mr. DeWoody's mother, are enjoying an automobile tour of the White Mountains.

DENVER.

DENVER, Aug. 10.—Mrs. Inez E. Kennedy, widely known in Denver society and daughter of the late De-Forrest Richards, former Governor of Wyoming, who obtained an interlocutory decree of divorce on July 14, last, from Martin Herbert Kennedy, prominent Denver attorney, has left for the East to make her home and educate her children, it was learned today.

Miss Grace M. Myer left today for California and later will enter Mills College at Oakland.

OMAHA.

OMAHA, Aug. 10.—Mrs. Nancy J. Moore, one of the principals in a sensational divorce suit here eight years ago and former wife of Roy D. Moore, treasurer of the Kirkendall Shoe Company, is to marry A. V. Martin, a prominent Chicago business man.

Mr. and Mrs. A. I. McMartin of Long Beach, Cal., are visiting Dr. and Mrs. Charles McMartin.

Frank Walker, Jr., of Pasadena, formerly of Omaha, is spending a few days with his parents, Mr. and Mrs. F. T. Walker.

DES MOINES.

DES MOINES, Aug. 10.—In three raids yesterday police seized two large stills, six barrels of mash, eight gallons of alcohol and corn whisky and thirty bottles of home brew.

Mr. and Mrs. Simon Casady returned Friday from Los Angeles, where the latter was taken ill during her last winter's sojourn. Mrs. Casady is very much improved in health and while unable to see her friends for a few weeks, is convalescing.

DETROIT.

Daniel W. Smith is the first candidate for Mayor to file nomination petitions.

DETROIT, Aug. 10.—More than 12,000 poor children have enjoyed summer outings on the river, nearby lakes and in the palace, gardens this summer at the expense of the Detroit Community Union entertainment and outing department.

Mr. and Mrs. David W. Rust, Jr. (Margaret Page,) who have been sojourning in California since their marriage in New York on June 29, have sailed from San Francisco for Japan.

MILWAUKEE.

MILWAUKEE, Aug. 10.—Mmes. Julius J. Crandall and Mrs. R. G. Richter entertained yesterday for Miss Laura Smith, Los Angeles, at the weekly luncheon and bridge at the Oconomowoc Lake Club.

Armin Ladwig and James Stewart have gone to Hayward, Wis., where they will join Mrs. Ladwig and Mrs. James M. Fox at their summer home, and Judge James G. Jenkins, 87 years old, who achieved prominence in 1893, when he enjoined employees of the Northern Pacific Railroad from combining or conspiring to strike, is dead.

KANSAS CITY.

KANSAS CITY, Aug. 10. — Mrs. Henry D. Bruns of New Orleans, who had been the guest of Mr. and Mrs. John Fennelly, has gone to California.

Mr. and Mrs. Roger Page and small son Robert of Wichita Falls, Tex., who have been visiting Mrs. Page's parents, Mr. and Mrs. W. M. Major, East Fifty-ninth street, have gone to Los Angeles.

ST. LOUIS.

ST. LOUIS, Aug. 10. — Mrs. Fletcher Harris of St. Louis county and Mrs. Walter Shields of Dorsett road are entertaining their sister, Mrs. Scales of Los Angeles. Several charming parties have been given for Mrs. Scales, who has planned to remain in St. Louis about a month.

Mrs. H. C. Ashlock of Los Angeles is the house guest of her daughter, Mrs. Everett Taylor, Maple avenue. Before returning home, Mrs. Ashlock is planning to spend some time in Seattle.

MINNEAPOLIS.

MINNEAPOLIS, Aug. 10. — The Minneapolis Symphony Orchestra, for the past three months threatened with being disbanded, will continue its concerts when the season opens in October.

The State Department of Agriculture, which last year made an extensive survey of the rental situation in the Twin Cities will make no inquiry into present costs, according to N. J. Holmberg, commissioner of agriculture.

PRIVATE SERVICES FOR JOHN D. SPRECKELS, JR.

OVER TWO THOUSAND ATTEND OUTDOOR MEMORIAL TRIBUTE AT SAN DIEGO.

[BY A. P. NIGHT WIRE.]

SAN FRANCISCO, Aug. 10.—Private funeral services for John D. Spreckels, Jr., of the third generation of the family of Claus Spreckels, prominent in the financial and industrial world, were held here today.

Spreckels died Monday of injuries received near Taft, when his automobile overturned.

SAN DIEGO, Aug. 10.— Paying a silent tribute to the memory of John D. Spreckels, Jr., more than 2000 persons, including men prominent in the civic life of the community and high officers of the Army, Navy and Marine Corps, attended memorial services held at the Spreckels outdoor organ pavilion in Balboa Park during the noon hour today. More than 100 employees of the Spreckels companies were present at the services, the local offices of those companies being closed during that hour.

Music on the organ, which was a gift to the city and its people from the young man's father, John D. Spreckels, and his uncle Adolph B. Spreckels, was furnished by Marshall W. Giselman of San Francisco, a friend of the Spreckels family. His numbers included "The Dead March" from "Saul" by Handel; Hymn "Nearer My God to Thee," and Chopin's "Marche Funebre."

Chaplain Frank H. Lash, U. S. M. C. pronounced the invocation, and made an address, in which he paid tribute to the young man and his father.

Lithuania Accepts Proposal.

[BY CABLE AND ASSOCIATED PRESS.]

GENEVA, Aug. 10.—Lithuania has accepted the proposal of Paul Hymans, Belgian representative of the Council of the League of Nations, to open negotiations with Poland to settle the status of Vilna.

WORKERS FIND BURIED GIANT.

Two Horns On Each Side of Head and Weight is 450 Pounds, Is Report.

[BY A. P. NIGHT WIRE.]

KNOXVILLE (Tenn.) Aug. 10.—Workmen of the Keene-Strauck Coal Company at Hellenwood, Scott county, have found buried in the earth, and petrified, a giant six feet four inches tall. About its neck was a beautiful chain. The fingers are perfect, with long, tapering nails. The hands are folded across the breast. On either side of its head are two horns, each about four inches in length. Its weight is about 450 pounds.

CLASSIFIED INDEX.

	Page.
LOST AND FOUND	9
SPECIAL NOTICES—Miscellaneous	9
PERSONALS—Business	9
BUSINESS ANNOUNCEMENTS	9
EDUCATIONAL	9
WANTED—Help, Male	9-10
WANTED—Help, Female	10
WANTED—Help, Male and Female	10
WANTED—Agents and Canvassers	10
EMPLOYMENT AGENCIES	10
WANTED—Situations, Male	10
WANTED—Situations, Female	10
WANTED—Situations, Male, Female	10
WANTED—To Rent	10
TO LET—Rooms	10-11
TO LET—Flats	11
TO LET—Apartments	11
TO LET—Houses	11
TO LET—Country and Suburban Homes	11
TO LET—Beach Property	11
TO LET—Stores, Offices, Etc.	11
TO LET—Flats, Apartments, Houses, With Furniture and Lease For Sale	11
FURNITURE	11
MUSICAL INSTRUMENTS	11
MACHINERY	11-12
FOR SALE—Miscellaneous	12
WANTED—Miscellaneous	12
SWAPS—All Sorts	12
AUTOMOBILES—Miscellaneous	12-15
HORSES, MULES, CATTLE, ETC.	13
POULTRY, PET STOCK, SUPPLIES	13
HOUSES—For Sale	13
HOLLYWOOD—Miscellaneous	13
GLENDALE—Miscellaneous	13
PASADENA—Miscellaneous	13
CITY LOTS—For Sale	14
APARTMENT, FLAT PROPERTY	14
BUSINESS PROPERTY	14
INDUSTRIAL PROPERTY	14
INCOME PROPERTY	14
SUBURBAN PROPERTY	14
BEACH PROPERTY	14
COUNTRY PROPERTY	14
MOUNTAIN AND CANYON PROPERTY	14
EASTERN, NORTHERN PROPERTY	14
GOVERNMENT LANDS	14
OIL PROPERTY	14
ORANGE, LEMON, WALNUT GROVES	14
POULTRY RANCHES	14
REAL ESTATE—Miscellaneous	14
WANTED—To Purchase Real Estate	14
FOR EXCHANGE—Real Estate	14-15
MONEY TO LOAN	15
MONEY WANTED	15
MORTGAGES, TRUST DEEDS	15
STREET IMPROVEMENT BONDS	15
MINES AND MINING	15
HOTELS AN DROOMING-HOUSES	15
APARTMENT-HOUSE BUSINESS	15
BUSINESS INVESTMENTS—All Kinds	15
BUSINESS CHANCES—Many Kinds	15
PARTNERS WANTED	15
BUSINESS CHANCES WANTED	15
LEGAL NOTICES—Of All Kinds	15
TOO LATE TO CLASSIFY	15

CLASSIFIED RATES.

(Effective October 1, 1920.)

Minimum space, 3 lines or 18 words. 12 cents a line each daily insertion. 20 cents a line each Sunday. 25 cents daily, 10 cents Sunday. 6 to 25 consecutive times. $4.20 a line by the month (30 days). For all classifications except those listed below:

Strictly "Situations Wanted" advertisements, 10c a line daily and Sunday; minimum charge, 20c; 12c a line 6 consecutive times. Advertisements for the subheadings "Carpentering, Painting, Papering," "Dressmaking and Sewing" and "Nurses" are not classed as Situation Wanted advertising, and will be charged for at the general classification rate of 15c a line daily and 20c Sunday. Minimum charge applies to each single insertion. $1.50 a line by the month (30 days). Minimum charge 20c daily, 30c Sunday.

The Times cannot guarantee accuracy or assume responsibility for errors of any kind occurring in telephoned advertisements.

Employment Agencies advertising either under Help or Situation Wanted: 20c a line daily, 40c a line Sundays, 20c daily and 30c Sunday, three or more consecutive times. $7.50 a line 30 consecutive times.

All classified advertising from foreign territory (everything outside of Southern California) 15c a line daily, 25c a line Sunday, $5.10 a line by the month (30 days.) Minimum charge 25c daily, 50c Sunday.

Two and consecutive insertions (count average words for each line in advertisements not indented, lined up or capitalized).

Rates for display advertising will be furnished on request.

The Times will not be responsible for more than one incorrect insertion of any advertisement ordered for more than one time.

The inadvertent omission or incorrect publication of advertising will be rectified only by cancellation of the charge made for the service rendered.

TIMES WANT-AD SUPREMACY.

THE TIMES averages 1000 more Want Ads per day than any other newspaper in Los Angeles, while on Sunday it leads by one and Sunday paper by an average of 80 per cent. All Want-ad readers are attracted by this tremendous variety of offerings. In fact, it is well recognized that no matter what newspaper a man subscribes to, he invariably reads THE TIMES when seeking Want-Ad information.

LOST AND FOUND.

LOST—Blue silk Miser bag, Saturday morning, Aug. 6, Hollywood car, or on 6th, between Hill and Olive. Contained owner's bank books, money. Return to transfer Desk, PACIFIC MUTUAL LIFE INS. CO., 6th and Olive. Reward.

LOST—43585 cor. Ave. 3 and Lawn st., Lawndale. Cat. Lost in lavatory at A. L. Berndyr Bathhouse, Santa Monica Canyon, Sunday, Aug. 7; large blue beads; money, keys, gloves, etc. Name on card. Reward return to MRS. E. A. L., Box 73, Lawndale, Cal.

LOST—Liberal reward for return of suit case, taken from machine in downtown district Tuesday afternoon. Contains ladies' and child's wearing apparel. No questions asked. MRS G. E. FAMBRUN, Wallace Apts.

LOST—Saturday night after leaving Goldberg's Cafeteria on Broadway, lavaliere pin with diamond cross on same with Medal Free, Pittsburg, Pa., on the back. Liberal reward. MRS. E. S. KIRKENDALL, 4325 South Broadway. 50711.

LOST—Handbag containing valuable papers to owner only, stolen with other goods from HULQUIST, 544 N. New Hampshire, Tuesday evening. Please advise 24 hours.

LOST—On way to Santa Fe Station via Wilshire Blvd. and 1st st., lady's hand beaded bag, containing watch, keys and other valuables. Return to 324 CHAS. C. CHAPMAN BLDG. and receive reward.

LOST—Strayed from ranch near Garden Grove 3 weeks ago, black mule. Reward will be paid for return or information leading to recovery. 1132 LAKE ST., Los Angeles. 847393.

LOST—Sunday eve., between 8 and 11 o'clock in or near Dome Dance Hall, Ocean Park, sterling silver watch, open face, engraved on it. Valued by owner at keepsake. Reward. Phone VENICE, 62781.

LOST—On Monday last, at Window 4, 1st National Bank, a white envelope containing $36. Will the person picking it up return it to MISS IRENE WILLIS, 2307 San Marino street, and receive reward?

LOST—Pocketbook containing chaff, traveler's cheques and money, at Venice or on car Sunday eve. Finder lay pocketbook and return rest. JENNINGS, 420 S. St. Louis st.

LOST—Small purse containing few dollars, gold pin and image of St. Anthony. Finder may keep money. Please return image and pin. 1790 N. NORMANDIE.

LOST—San Gabriel Blvd., between Lanapada Park and Whittier, female brindle dog, studded collar. Please call MAIN 2701 day times, or COLO. 4604 evenings. Reward.

LOST—Off the motor, on or near N. Rendo st., black leather bag, initials D.F.V. Finder please return to 329 N. RENO. 54018. Reward.

LOST—Boston bull terrier, screw tail, half white face, near 9th and Central ave., answers by name "Jack." Reward. 4614 CENTRAL AVE. Phone 968.

LOST—Ladies' gold wrist watch and bracelet, Monday afternoon at Pantages Theater. Keepsake from mother. Reward. MRS. HESTER TURNEY, 15 Horizon ave., Venice, Cal.

LOST—If the person seen to take vanity case from washroom at Blackstone's will return same to adjuster's office, N. B. BLACKSTONE BLDG., they will save themselves trouble.

LOST—STRAYED—Boston bulldog, male, white ring half encircling neck; new green-lined, brass-studded harness. Liberal reward. MARRY CLARK, care Hollenbeck Hotel.

LOST—Liberal reward for return of blue beaded bag with contents, lost at Grauman's Rialto Tuesday night. Phone BROADWAY 123.

LOST—Monday, August 8, in shopping district, on Broadway or West Fourth, solitaire diamond ring. Reward. Phone WILSHIRE 8193.

LOST—Bunch of keys last Sunday or Tuesday, in Venice, Ocean Park or Santa Monica. Return to 222 W. 60TH ST. South 2448-J. Reward.

LOST—At Orchal Beach, Santa Monica; small diamond monogram pin, H.L. Liberal reward. 830 S. GRAMERCY DR. Ph. 56310.

FOUND—By E. Seventh st., Long Beach, July 27; lady's breastpin, owner call, describe and pay for this ad. 848 W. AVENUE 37.

LOST—Small cord fox, somewhere Sunday night between Santa Monica Canyon and L. A. 73369. Reward.

LOST—Pongee petticoat left in W. 11th st. car Tuesday. Finder please return to MISS BARMORE, 1027 S. Burlington. Reward.

LOST—Black velvet purse containing money, glasses, etc., downtown dist. or in Mission Theater, CALL 55650.

LOST — Brooch, Italian mosaic, green setting, valuable as keepsake. Liberal reward. Call BDWY. 272, ask for 401.

LOST—Set of bungalow plans, Saturday evening. Finder return to 619 S. FLOWER. Reward.

LOST—Small brindle bulldog, 4 white feet, face and breast, curs tail. Liberal reward. 823 E. BRADDOCK ST., Belvedere Heights.

LOST—Coral cameo pin, diamond shaped settings, near Biltmore. Reward. PHONE 827112.

LOST—At Ocean Park Dome, Elgin octagon gold wrist watch, gold bar, initials "W. H. N." $10 reward. WEST 1800.

LOST—Small platinum and diamond guard pin somewhere on flooring between Security Bldg. and Sheriff's office. Reward. 65187.

LOST—About August 5 of Newhall grade, black satchel containing wearing apparel and toilet articles. 25444. Reward.

LOST—Large black greyhound. Phone VERMONT 158. Reward.

LOST—Gold wrist watch, Friday 5th. Reward 1119 E. ADAMS. South 2417.

LOST—Platinum necklace near Claremont, Sunday. Finder phone BDWY. 912. Reward.

LOST—Diamond dinner ring, last Friday. Phone WILSHIRE 5298. 167 S. HOOVER.

LOST AND FOUND.

LOST—

PROBABLY IN PASADENA.

Silk Japanese embroidered purse containing about $60, 1 ring, 2 pins and 1 wrist watch.

LIBERAL REWARD.

For return as no valuation can be placed on sentiment surrounding contents.

PHONE COLORADO 1069
FOR PASADENA ADDRESS
OR
PHONE 25589
FOR LOS ANGELES ADDRESS.

LOST—$250 reward.

Will be paid for the return of the following jewelry taken from the Cadillac Hotel, Venice, Cal., June 1, 1921, and no questions asked. A proportionate amount will be paid for the return or information leading to the recovery of any part. Replies will be held confidential and most discreetly investigated.

A diamond lar pin set with seven diamond drops.

Coral necklace about 36 inches long with flat pieces between each bead.

Baroque, 125 pearls, graduated necklace, pear shaped pearl attached. Five strand pearl necklace.

Platinum and gold chain bracelet with twenty frame and $2.50 Argentine gold pieces attached. Diamond star set in silver. Address replies to 817 S. BERENDO or Wilshire 502.

LOST—Two automobile tires, 32x4, one Sampson cord, one Goodrich cord, attached to rack with tail lights and auto license plate R.S. 11100; rack bolted to rear on coast highway somewhere between Los Alamos and Los Angeles, afternoon or evening Sunday, August 7. Reward. GEORGE S. ANDERSON, 720 Building, Los Angeles Railway Building, Los Angeles.

LOST—Animals lost or strayed will be taken care of for a reasonable time if brought to S.P.C.A., 1417 S. San Pedro st. To make inquiry phone 22142. Also if owners of animals no longer desiring to keep them will bring them to S.P.C.A. we will try to find good homes for them among the members of the S.P.C.A.

LOST—Party was seen and recognized who picked up bank book, check book and currency in the grocery store at Ninth and Figueroa sts. Reward when returned. No questions asked. Return to 913 S. FIGUEROA.

SPECIAL NOTICES.

Miscellaneous.

MAKE ME PROVE IT!

I will tell you what and where your trouble is without asking a question.
C. C. PETERSON CHIROPRACTOR,
807-9 Homer Laughlin Bldg.,
215 South Broadway.
Hours 10 to 2.
Also Mon., Wed. and Fri. evenings, 7 to 9 p.m.
PHONE 67842.

RENT BY TEXT CHIROPRACTIC.
DR. ESTHER M. PETSICH, CHIROPRACTOR,
302 Mason Bldg., 4th and Broadway, 14726.

DAINTIES CORSETIERE.
DR. J. E. MARTIN, 811 Pay Bldg.

Baths and Massage.

MELROSE MINERAL BATHS.
Drink Caldwell's Mineral Water. It is a special, healing mineral water. It is liquid sunshine. It sparkles and foams like champagne; keeps you young. Hot baths and treatments for rheumatism, neuritis, colds, poor circulation, sciatica, stomach, liver, kidneys, bladder, heart, nervous and female troubles. Electric, medical, spinal treatments. Operators both sexes. Melrose Bath House, 7616 MELROSE AVE. Phone WEST 1500.

MASSAGE, all treatments, High Frequency, D'Arsonal current. Sinusoidal, to assist nature bring the body back to normal. Trained nurse both sexes assisting. 126 W. THIRD ST. Main 2443.

JAPANESE MASSAGE, VAPOR BATH, GUARANTEE CURE RHEUMATISM, 215 N. SAN PEDRO ST. OPERATORS BOTH SEXES.

SWEDISH massage, electric cabinet sweats, all treatments, violet ray, vibration, pine needle baths, steam baths, both sexes. 323 UNION LEAGUE BLDG. Second and Hill. Established 8 years. 62021.

SWEDISH curative treatm., massage, etc., equalizes weight and blood pressure, increases circulation, eliminates poisons, invigorates nerves, straightens spine. GAS-LAND BLDG., suite 511, 740 S. Olive. 61666.

BATH HOUSE, Wilshire Blvd. at Lake, Violet Ray, Vibration, 21 up.
10 a.m., 9 p.m. 419 DELTA BLDG. 426 S. Spring. 14236. Operators both sexes.

WHITNER'S restful, curative, massage cabinet sweats, oil rubs, violet rays, vibration, professional care. 11 Bullock Arcade, 705 UNION LEAGUE BLDG. Hrs. 9 to 8. Bdwy. 4300.

PHYSICAL culture exercises, in connection with massage. Ladies' specialty, 8 to 11. Men afternoons 723 UNION LEAGUE BLDG. Operators both sexes.

PATIENT MASSAGE COLLEGE, 731 W. 11TH. Special summer rates for private lessons. Established city 1904. Diplomas issued.

REPLAIN massage, violet ray 10c. Turkish, sure panacea for tired nerves, aching muscles. Ons. both sexes. R. 204, 317 S. HILL.

SWEDISH massage given at your home; graduate nurse. Ladies only. Phone BROADWAY 3240.

NEWLY OPENED BATHS MASSAGE, ATTENDANTS, BOTH SEXES. 9 A.M. TO 7 P.M. 907 SOUTH HILL ST. OPEN SUN.

MASSAGE, baths, sweats, treatments, $1 up. Both sexes, grad. masseuse. 7444½ W. 7TH.

GEO. WALDSCHMIDT, GRADUATE MASSEUR. Scientific treatments at your home. 60261.

Medical.

DRS. SHORES & SHORES, The Reliable Specialists, Catarrh, deafness, head noises, asthma, rheumatism, eczema, piles, rectal troubles, goiter and other CHRONIC DISEASES of nerves, blood, skin, lungs, heart, stomach, bowels, bladder, kidneys, liver. 30 years daily for 20 years. Advice free. 602 Lissner Bldg., 534 S. Spring st. Los Angeles. Hours 9 to 12 mornings, 2 to 5 afternoons.

DR. H. SILVERMAN, formerly assistant to Dr. Heinrich Lording of Dresden, Germany; urinary, blood and nervous diseases. Office hours 1 to 5; evenings 7 to 8. 324-5 BRYSON BLDG., 3rd and Spring. 14.

MEN, Specialist, GERM or INFECTIOUS disorders, strictly reliable. Treatments $5. Consultation free. DR. EDWIN RAYMOND, 240 S. Olive. Hours 10 to 4; Sun. 10 to 12.

THE ANGELUS CLINIC, Inc., 321 West 3rd. Phone 24116. All departments of medicine and surgery. Hrs. 11 to 1 daily. Free clinic for the worthy poor.

PILES, one treatment. PERMANENT CURE. 257 S.

WANTED—HELP—Male.

Miscellaneous.

WANTED—
MURRAY & READY,
Leading Employment and Labor Agents.
110 E. Second st.

2 bricklayers, call early with tools, $9 day; painter, paperhanger, $6 day; 2 railroad men, blacksmith, 75c hr.; 40c carpenter, dairy, $100 mo. fd.; farm cutter, $5 day; plasterer, $9 day; plasterer, $12 day; auto electrician, $250-$300 wk.; 2 porters, $7 day; railroad coach painter, 72c hr.; wood cutter, camp; harness maker, $4.50 day; 2 wood-workers, $7 per day; 2 men sawing cordwood, wk. and room; sack sewer, 55c hr.; gas pump man, $18 wk.; pantryman, $22 wk.; grocery clerk, $100 mo.; blacksmith helper, foreman $100 mo. fd.; ranch hands, team-sters, milkers, choremen.

MARRIED HELP.
Rancher, orchard, truck garden, $100 mo. fd. Watchman, ranch man, near city $75 mo. fd. We Lead—Others Follow.

WANTED—BRIGHT BOY—
Over 18, reasonable education, to call-by Dept. of Railway Mail (CLERK BEGINNING SALARY $1620 per an. and above. Very fine promotion. Interesting work. MANY APPOINTMENTS BRING PARENT'S post-card. MR. MOFFAT, 1006 Story Bldg. Hours 12 to 4 p.m. (See last. ad.)

WANTED—AN SOLICITOR, country business. Apply Opm
REGISTERED PHARMACIST, near by Glendale, $200 mo. and board. Clerk, soda fountain, exp. not necessary, above. $125
SALESMAN, white, groc. exp. Other openings. Apply
WANTED—Laborer for rock and shovel work; steady work; $4 per day for work. 9044 BU-CHANAN ST., The Persons are marked York Mill Co. at Avenue 37.
WANTED—Boy to learn retouching. 37 Yale Bldg., 3d floor, 344 S. Hill st.
WANTED—Boy to learn printing. 37 Yale Bldg., 3d floor, 344 S. Hill st.
WANTED—A STRONG MAN WHO KNOWS "EVERYTHING HUMAN FOR THE BROADWAY DEPT. STORE.

WANTED—HELP—Male.

Salesmen and Solicitors.

WANTED—
A FEW LIVE WIRE MEN AS STATE AGENTS OR DISTRIBUTORS FOR ONE OF THE BEST SPECIALTIES ON THE MARKET TODAY.
IF YOU ARE LOOKING FOR AN EXCLUSIVE AGENCY, WITH THE CO-OPERATION OF THE MANUFACTURER, AND HAVE A LITTLE CAPITAL TO FINANCE YOURSELF WITH, IT WILL BE TIME well SPENT TO INVESTIGATE THIS, AS IT IS SELLING AND CARRIES A PROFIT OF 300 PER CENT. FOR INTERVIEW PHONE OR ROOM 1005 HAYOT HOTEL FOR APPOINTMENT.

WANTED—3 SALESMEN,
CAPABLE OF MAKING AT LEAST $400 A MONTH.
AND THOROUGHLY ACQUAINTED WITH REAL ESTATE SUBDIVISION METHOD.
TO COMPLETE VERY EFFICIENT SALES ORGANIZATION.
PROPERTIES OF HIGHEST MERIT.
EVERY AID AND ASSISTANCE GIVEN IN CLOSING SALE.
SEE MR. BERMAN, BETWEEN 9 AND 10:30 MORNINGS. 418 PACIFIC FINANCE BLDG.

WANTED—Small salesman. There are several live, snappy, ambitious intelligent men here ready to step right into the sales organization; must have facility for meeting and interesting prospective buyers; must be willing to work several hours every evening; will be given a chance to learn the contractor's business; right man can make at least $60 per week to start and $100 to $150 per week in about 6 months; drop us line and we will arrange for interview. 1214 Title Ins. Bldg. (See last. adv.)

RAILWAY MAIL CLERKS.
AT ONCE.
SPECIAL EXAM. JUST CALLED, Men, 18 to 50 wanted, $1620 per year. Steady work; no layoffs; $111 mo. travel allowance extra. Previous experience unnecessary. SEE INDEED-AVERY, U. S. Railway Mail Examiner, Bldg., Sixth and Spring. (last. adv.)

WANTED—
VOCATIONAL EMPLOYMENT DEPT.
Y.M.C.A., Seventh and Hope sts.
Is helping many men and boys to secure employment. Free service to employer and employee.

WANTED—VOCATIONAL SECRETARY.
Office hours 8:30 a.m. to 12 noon.

WANTED—Miller, American, $90 K. & R. Blacksmith helper, $5 day; 2 farmers, $60 mo. fd.; 2 milkers, $60 mo. fd.; 2 choremen, $60 mo. fd.; 2 cowboys, $60 mo. fd.; 2 teamsters

...Female.

...Rooms.

...Furnished.

...Housekeeping.

...Miscellaneous.

...Situations.

...Male and Female.

...Male.

...Day Work and Lodging.

...Female.

...Miscellaneous.

...Partners.

...Agents and Salesmen.

...Help Wanted.

...Male and Female.

...Male.

...Female.

...Miscellaneous.

...Business Opportunities.

...Partners.

...Agents and Salesmen.

...Stores, Offices, Business.

...Furnished Houses and Bungalows.

...Unfurnished Houses and Bungalows.

...Rooms and Board.

...Furnished Houses and Bungalows.

...Unfurnished Houses and Bungalows.

...Rooms and Board.

...Miscellaneous.

...Real Estate.

...Miscellaneous.

...Automobiles.

...Miscellaneous.

...Financial

MACHINERY—ALL KINDS.
For Sale and Exchange.

FOR SALE—Addressing machine, practically new, cost $100, sell for $50. Address B03 2700, Station A, Pasadena.

FOR SALE—String 1 3-8 oil well casing, 2-in. tubing, rods, cable, derrick, etc. Rear 837 N. PICO ESCOBA.

FOR SALE—1 5 air compressor, good condition, reasonable. 507 S. FLOWER, 12040.

SAW M. cement, gold, bridled. BUTTRESS & McCLELLAN, Bldg. 9006, 205 N. L. A.

MACHINERY—ALL KINDS.
Wanted.

WANTED—Cash paid for all kinds farm implements. Before selling your tractor see MOTT-TITT'S PLACE, 185 E. L. A. St. Main 3226.

MISCELLANEOUS—For Sale.

FOR SALE—

WALL BOARD.

Fire proof, odd lengths, $7½ per thou. SCHUMACHER plasterboard, $40 per thou. Factory overstock; new, perfect. 1297 GLADYS AVE., BOARD, $25 per thou. PAINTS.

Flat finish white and tints, a gal. .$1.70
Outside house paint, a gal. $1.40
White or ivory enamel, a gal. $2
WALLPAPER ..... 10c ROLL
Linkoprod Roof Paint, a gal. $1
Red granite 5-ply Roofing Paper, $1.75 roll. Other grades. Paper at ½ factory prices. Roofing guaranteed. Free delivery. Open 7 to 6 daily, Saturday Saturday. CAKE PAINT CO.
529 E. NINTH ST. Phone 12421
Cor. of Maple and 9th. Phone 837 day

FOR SALE—
NB MANUFACTURE PURE
LEAD, ZINC AND LINSEED
OIL PAINT.
White and gray for roofs.....$1.40 gal.
Flat white or stone gray.....$1.75 gal.
Oil to or ivory enamel .....$2.50 gal.
JUST RECEIVED A CARLOAD OF
NAILS AT $3.25 BASE.
WALL BOARD $27 PER THOUSAND.
Plain grade, cedar texture, $27 per thou.
SCHUMACHER'S plaster board, $40 per thou.
Everything guaranteed. Free delivery.
PAC PAINT & SUPPLY CO.,
520 E. SEVENTH. 11359

FOR SALE—
TENTS
AND
CAMP EQUIPMENT.
CLOSING-OUT PRICES ON
ALL KINDS OF TENTS.
7x7 8-oz. khaki wall tent.....$6.35
7x7 8-oz. khaki auto tent.....$9.95
7x7 10-oz. khaki tent.....$11.75
WALL TENTS IN PROPORTION
AT FACTORY PRICES.
SPECIAL ATTENTION GIVEN
TO MAIL ORDERS.
CORNING, 619 N. Broadway. Main 1795.

FOR SALE—
SACRIFICE SALE PLASTER BOARD.
Regular 24 in. plaster wall board, $27.50 thousand while they last. 1000 rolls small paper, 17c roll; 500 rolls first-grade reading, $7.95 thousand; gilt varnish, white and ivory paint, $1.75 gal. SAVE MONEY. COME EARLY. GIVE YOUR CHOICE. WRITE, CALL OR PHONE for samples. FREE DELIVERY.
WESTERN WHOLESALE PAINT CO. 801 So. Main St., corner 9th.

FOR SALE—Tents of all kinds and weights; also tarpaulins of every variety; a tent that is a tent. Call or phone DOWNIE BROS., 1000 E. 1st st. Phone Boyle 1000, 1001 E. 1st st.

FOR SALE—Plumbing material cheap; cast iron bathtubs, $25; sinks, $6; closet complete, $27. Apply 1200 CERES AVE. Phone 874. Phone 52254.

FOR SALE—Scheuma phone. 1-4 mile south of Ferry. Chicago ave., STARKENBURG RANCH.

FOR SALE—Two steamer wardrobe trunks, good as new. Cheap. SAVOY HOTEL, room 501. Call 9 a.m.

FOR SALE—New and used plumbing supplies, hardware and fixtures of every description; prices out of the red. NOAH'S ARK, 600 E. 1st.

FOR SALE—Scott's rose palaris, single cylinder, 5 passenger, 1917 model. Call 2211 Central. South 48.

FOR SALE—Iron lumber, doors, windows, complete line of factory stock; 50 per cent off prices. L. A. WRECKING CO. 1340 E. 7th.

FOR SALE—Cash or terms.
Used market fixtures.
L. C. FORD 321 E. Ninth st. 62253

FOR SALE—Diamonds, jewelry and other personal articles at less than half price. MARSWELL & CO., 200 Cit. Nat. Bank Bldg.

FOR SALE—SAFES, NEW AND USED, TERMS or trade. SHEALY SAFE CO. 512 E. 8th.

FOR SALE—Automatic HOT WATER HEATER, never used. 61866.

FOR SALE—Lincoln auto charger for electric cars, never used. PHONE 10452R.

FOR SALE—Big jar garden hose, cut price. CALL OR BUY 1849 South Figueroa.

FOR SALE—Complete electric coil 2040 and 1 Jones 6 Thumbtack. Any Stationer's.

FOR SALE—Wardrobe trunk, new, several sizes. 1000 S. HOPE. Main 8277.

FOR SALE—Two sales fancy silk rug patterns, 2020 W. SEVENTH. 568151.

FOR SALE—Several second-hand safes. 525 S. MAIN.

FOR SALE—Or rent; invalid chair. PROFESSIONAL SUPPLY CO. 418 W. 8th. 56137.

FOR SALE—1-K-C flour shortens. 1222 E. EIGHTH ST.

FOR SALE—Camping beds, tables, stools, trailers. Factory prices. 1222 Central Ave.

FOR SALE—Wholesale, tanks, pumps for gas. DOMMITT, 120 N. Main.

FOR SALE—10,000 good building bricks, $10 per 1000. LINCOLN 750.

FOR SALE—EVERLASTO WARDROBE TRUNK, full size, $35. 317 S. HILL.

FOR SALE—Acetylene welder. Main 8277. Benedict Awning Factory. Phone 547418

Office and Store Equipment.

FOR SALE—Oak desk and other real estate equipment; bargains. Apply JAFFELL & METERS, 5013 Hollywood Blvd. Holly 279.

FOR SALE—Roper, wall diamond case, 11 ft. 6 in. by 6 ft., with counter and roll-top desk. 1 E. VERMONT.

FOR SALE—Frick refrigerator, display case, meat blocks. We manufacture. 941 E. FIRST.

FOR SALE—Upholstering machine, Mooney model, fine condition. Telephone 61004.

FOR SALE—Used showcases and general store fixtures. BUDGEON SHOWCASE AND FIXTURE CO. 518 S. L. A. St. Phone 10040.

FOR SALE—Complete barber shop fixtures, 3 chairs, 1 new. Phone 311 LEMON GROVE.

MISCELLANEOUS—For Sale.
Office and Store Equipment.

FOR SALE—
REAL ESTATE MEN, ATTENTION.

MOVE RIGHT IN. FURNISHED COMPLETE. DANDY OFFICE. PHONE, LISTINGS, ETC.
2 ROLL-TOP DESKS, good as new.
1 2-roll-top combination typewriter desk.
1 swivel chairs, 6 office chairs.
1 9x12 rug, blackboard, etc. All goes for $400 cash. Better see this bargain. Am leaving city. Call 4907 S. HOOVER ST., or 1563 S. VITUS ST.

FOR SALE—Cash registers, scales, ice boxes, butcher boxes, refrigerator cases, show cases, counter, shelving, stools, tables, dining chairs, etc. We handle equipment for all kinds of business; see us last and you will do best. Cash or terms.
RELIABLE FIXTURE CO.,
124 N. Spring st. Phone Pico 3065

FOR SALE—
Soda fountains, carbonators, stools, chairs and tables, showcases and store equipment; greatly reduced prices. We manufacture the WESTERN SODA FOUNTAIN.
MADE IN THE WEST—FOR THE WEST.
WESTERN SHOWCASE & FIXTURE CO.,
1031 E. 7th st.

FOR SALE—Makeaway office furniture, consisting of 72-inch roll-top desk, 60-inch stenographer's desk, 3 chairs, 1 typewriter desk, Oliver typewriter, et cetera; about $200 to remain, payable $26 month; bal. cash. party buying furniture can arrange parking space suite in first-class office building. $30 month. CALL 14868.

FOR SALE—50 roll top desks, 42 inches long, good condition, $25 each. Also many other bargains.
DESK EXCHANGE,
420 South Spring.

FOR SALE—Standard flat-top desk, 60-inch, fine condition. Also swivel chair to match; cost $186; sell $90 cash, discontinuing business must sell quickly. MR. OWEN, 1221½ S. SPRING ST.

FOR SALE—
1 roll-top office desk, $25; 1 flat-top office desk, $15; 1 typewriter desk, $10; 1 typewriter chair, $5; 1 typewriter table, $5; 1 office table, $5; 1 office chair, $5; 1 office rocker, $5; 1 office settee

AUTOMOBILES, Etc.—Miscins.

Automobiles for Hire.

CARS TO RENT—WITHOUT DRIVER.

Twin Six Packard, Cadillac 8, Studebaker 6, Marmon, Buick, Dodge, Fords and other cars; rent to responsible parties by the hour, day or week.

STILLWELL AUTO LIVERY,
944 S. GRAND AVE.
60297—Phones—Bdwy. 227.

$0.75 7-PASSENGER Buick; lady driver, $1.50 hour; 25 Lane trips preferred. 28476.

SEDAN FOURING CAR by day, hour or trip. $1 hour. SOUTH 2911.

Automobile Tires.

600 TIRES, like new, all sizes, $5 to $15 while they last. 1322 CENTRAL AVE.

TIRES & BATTERIES ON EASY PAYMENTS. CREDIT TIRE CO., 220 W. 9th. Bdwy. 651.

Auto Repairing.

AUTO PAINTING—
We have enlarged our paint shop and can shop 100 per cent. All work guaranteed and estimates cheerfully given. We offer the best in Los Angeles.
MATTHEWS MOTOR CAR CO.
18101 Main st. 1127 S. Olive st.

GUARANTEED auto repairing, homes or work; $1 hour, try us. 421 E. 12TH. 19063.

Accessories, Parts, Equipment.

TRUCK PARTS. TRUCK PARTS.
Wheels, tires, trailers, bodies, gears. The whole or any part of trucks. 50 trucks and 15 trailers going cheap.
HAMILTON AUTO WORKS. 2346 S. Park ave.

NOTICE ACME SPRAYING CO.
BIG REDUCTION USED PARTS.
Best makes, prices prompt attention.
1134-36 S. MAIN ST., L. A., CAL.

SELLING storage battery to 31 any car, $6 to $12. Also about 40 batteries to pick from. 949 S. OLIVE.

SUNSET TIRE SHOP—New and used tires; expert vulcanizing and retreading; work called for and delivered. SUNSET BLVD. 52078.

USE THE PIKE U CAMP-RED, PITS THE BURNING BOARD OF YOUR AUTO. 01871. 701 E. 7TH ST. Price 617.

Bodies, Beds, Seat-backs.

SLEEP IN YOUR CAR
Seat beds cut for sleeping
WILSON & BOWER, 1218 S. MAIN. 21295.

FOR EXCHANGE—Ford coupe body, newly painted; fine condition. Want a Ford sedan body. H. HOCH, R. 300.

FORD roadster body, late model, cheap. WILL take any kind of a Ford body in trade. 538 E. 25th, off San Fernando Road.

MOTORCYCLES, BICYCLES.

1920 HARLEY DAVIDSON—
Motorcycle, with side car, in excellent condition; a real buy at $1250, cash or terms.
1100 S. BROADWAY.

PERFECT motorcycles special 1920 Motorcycle, $150 cash, trade Dodge. Ford. CROMAN, 2400 Main.

ANGELES Cycle & Supply Co., 317 S. Main. Phone 826. Repair specialists. Columbus 310.

HORSES, MULES, CATTLE, &c.

For Sale, Exchange, Wanted.

For Sale.

DAIRYMEN
For good cows, priced right; have 70 head of cows and heifers to select from; also 30 are close-up springers; another shipment of 60 cows due Friday morning. Come from $100 to $150. Terms to responsible party.
STUART & RICHERT. So. 1997.
Cor. Alameda.

FOR RENT—Horse and harness; one team; also 1 combined spring cultiv. Inquire 2700 E. 1st st., Boyle Heights. 4784.

FOR SALE—Or Rent: cows to 50 head of milk; also one new harness. MOORE'S RANCH, 1454 E. San Pedro. Phone 24037.

EXPERT HORSE AND DOG CLIPPING.
Call 1000 S. FIGUEROA.

FOR SALE—2 cows to give milk or carp to move, call PICO 411. 620 E. 7TH ST.

Wanted.

WANTED—To buy four roach horses, 1400 to 1600 lbs. Address R. box 883, TIMES BRANCH.

POULTRY AND PET STOCK.

For Sale, Exchange, Wanted.

Poultry and Poultry Supplies.

FOR SALE—
PULLETS!
PULLETS!
PULLETS!
Grand annual sale of White Leghorn, S. C. W. Leghorn pullets, ready to lay; 1921 hatch; 5 to 7 months old; right to early fall; will be sure to have 1000 for sale. Also 1000 hens. Cat. Ranch at Hansen Station. F. E. Hansen Ave. Hens.

FOR SALE—
PULLETS!
PULLETS!
PULLETS!
CHICKEN OWNERS, ATTN.
Best mash on the market. Ask your grocer; sacks, 100 lbs., $2.75; 50 lbs., $1.50; 25 lbs., 75c; 10 lbs., 35c; scratch feed, per 100 lbs., $2.50. Ask for MARSHALL FEED CO. Cor. Alameda ave. and Seventh st.

FOR SALE—
Daily SPECIAL, CHICK SALE—August. Thoroughbred hens to express office, White or Buff Rocks and Leghorns, $1.50 each. Also 50 fall pullets and cockerels. HARRIS HATCHERY, 714 N. ELLETT. Whittier 54616.

FOR SALE—Account of sickness, 1000 White Leghorn pullets, 5 months old, from 8 weeks old. 50c apiece or 25c per foot for the whole lot. Inquire 1000 S. OLIVE ST., Los Angeles. Phone 24037.

FOR SALE—Account moving, 14 Airedale, 12 Fox Terrier puppies, 2 Fox Terrier dogs, all ages. Reasonable. 3 rabbits and hutches. Quality chicken equipment. 819 SOUTH ST.

FOR SALE—THOROUGHBRED A. I. REDS. CHICKS DIRECT FROM HARRIS' RICH TRIPLE FLAKED, TERMINAL POULTRY MARKET, 712 SAN PEDRO. 07418.

WANTED—All kinds of poultry. Will pay highest prices. Will call anywhere. WESTERN POULTRY CO., 2016 E. Seventh st. Phone 70037.

FOR SALE—White Leghorn pullets, 3 months old, farm raised, $1.50 each. 2 miles south of SAN FERNANDO ROAD.

FOR SALE—White Leghorn baby chicks, hens and pullets ages right. LANKERSHIM POULTRY FARM, Calabasas.

FOR SALE—Bargain on laying hens and Pekin duck. Giant rabbits. Hutches and feed thrown in. 21277 COURT.

FOR SALE—Registered Toulouse geese, $12 pr. 11-42. 1030 W. 21ST ST.

FOR SALE—Young White Leghorn pullets, now laying nicely, $1 each. 2½ E. 49TH. FOR SALE—White Leghorn pullets, 5 months old, $1 each. 132 WEST 47TH PLACE.

Pigeons, Birds, Etc.

FOR SALE — Mother bird, German Roller singer and eggs. 245 E. FLOWER. 13726.

Goats, Milch, Etc.

FOR SALE—2 thoroughbred goats. Tremont Dairy, 1½ miles on Pasadena car line. Phone Glenn rabbitry, Tobias 1, VERMONT AVE., three blocks south of Gardena station.

FOR SALE—2 good milk goats and breeding buck. Real bargain. 949 E. ALBERT ST., Watts.

FOR SALE—Nationally bonded 4-unit seat, $10. 3311 S. HOOVER. 28439.

FOR SALE—Milch cow, registered Holstein, 129 N. RICHARD. Phone Boyle 3102.

Dogs and Dogs at Stud.

FOR SALE—Champion Delight, prize-winning Boston Terrier, perfectly marked. Fine stud dog. Also offer. 924 COTTAGE PLACE. Broadway 3026.

FOR SALE—English bull dogs, 7 females, 1 male, registered and unregistered. High stock. Cheap. 6013 TUJUNGA AVE. Phone Van. Nuys 6503.

FOR SALE — Will accredit my Pekingese dog to any bitch, $10. Phone Sun. L. 1. Peterson. Also toy Boston pup. 1107 Mt. Moreno.

FOR SALE—1 Spayed Collie dog. BOYLE 2173.

Wanted.

WANTED — Pullets, hens, rabbits, pigeons, setting hens, also baby chicks, ducks, geese and turkeys. 3625 CENTRAL AVE.

HOUSES—For Sale.

Miscellaneous.

FOR SALE—WONDERFUL BARGAIN.
Thirty only two blocks from this office, 50x142, all level, choice garden soil, $1500. $100 down, $15 month. 2 blocks south 25454.

FOR SALE—Beautiful home, 6-room bungalow, just painted inside and out; built for a home; 2 blocks to car; $4500 cash, balance terms. 3417 S. ARLINGTON.

FOR SALE—8-ROOM BUNGALOW.
$12,000. $4,000 CASH.
$8000 CASH; EASY PAYMENTS.
2126 S. MARIPOSA.

FOR SALE—Five that seems to have everything; 6-room bungalow, hardwood floors throughout, fireplace, sleeping porch, garage; BUILDERS' FINANCE ASSOCIATION, 1000 York blvd., Highland Park.

FOR SALE—Owner, suitable for duplex or one home, 11 rooms; perfect repair, oak floors, fireplaces, 2 baths; 2 verandas; 1 block Adams. 25581. Home 73474.

FOR SALE—Real bargain by owner, 6-room bungalow, hardwood floors, new furnace, $2300; 6-room, $1900; new furniture, $2300. 6-room, $1900; new furniture, $2300. 6770. Evenings 41814.

FOR SALE—Window bungalow, new, tiled bath and sink at a sacrifice. $7750. $2000 cash. WILL 4478.

FOR SALE—Modern bungalow, 5 rooms, north Wilshire, $6500; $1400 cash, balance like rent. MR. CULICK. 560194.

FOR SALE—Snap; 4-room bungalow, on big lot, fruit trees, large lot, close to car. $2500. Must sell. A. W. GRANTHAM. Ver. 4184.

FOR SALE—8-room bungalow, up-to-date in every detail. See this snap. 1309 W. 35TH PLACE.

FOR SALE—Sandy to move in. 5-room house, $1000 down, $15 month; new; terms. 129 RICHARDT ST., Belvedere.

FOR SALE—Modern home on Hobart, 3 bedrooms, 2 baths, $8750; reduction from $11,-000. MR. CHRISTIE, Wil. 4478.

FOR SALE—1-room bungalow, Hobart blvd. 3 bedrooms, 2 baths, $8750. Wil. 4478. MR. CHRISTIE, big discount.

HOUSES—For Sale.

The following subdivisions will enable Times readers to more quickly locate the house they want to buy.

Miscellaneous.

(Includes houses in all sections of Los Angeles.)

West and Northwest.

(Includes all west of Main street, Jefferson street to Santa Monica Boulevard—Wilshire, Westlake, West Adams, Pico Heights, etc.)

South and Southwest.

(Includes all south of Jefferson street and west of Main—Vermont Square Manual Arts, Angeles Mesa, Goodyear District, etc.)

East and Southeast.

(Includes all east of Main street and south of Mission Road—Boyle Heights, Huntington Park, etc.)

North and Northeast.

(All north of Mission Road and Elysian Park — Highland Park, Garvanza, Glassell Park, East Los Angeles, etc.)

Furnished Houses.

(Includes furnished residences For Sale in all parts of Los Angeles.)

Miscellaneous.

FOR SALE—9 $16,800.

UNDOUBTEDLY WILSHIRE'S GREATEST VALUE.

Wonderfully well-built 2-story home of English colonial architecture (not plaster); situated north of Wilshire Blvd., on one of our wide, set paved, restricted streets, surrounded by fine homes. Only one block from car service. THIS HOME WOULD BE A BARGAIN AT $20,000. THE REPRODUCTION COST WOULD BE MUCH MORE THAN $18,000. WE HAVE BEEN INSTRUCTED TO SELL FOR $16,-800.

The lot (75x170) is beautifully terraced and highly improved with roses, flowers, shrubbery, fruit trees, etc. The entrance hall and living-room are finished in solid mahogany. The dining-room is panneled in quartered oak. Den and 4 large breakfast room. 7-8 inch clear quartered oak floors throughout. Maid's quarters include bath. The master bedrooms inclosed sleeping porch, serving-room, etc. See McCurdy evenings at Holly 5196, with

FRANK MELENE COMPANY,
Wilshire Blvd. at Vermont. Wil. 1484.

FOR SALE—
WILSHIRE-WESTLAKE DISTRICT.
$7500 ONLY $7500
REASONABLE TERMS.

Near Wilshire Blvd. and Vermont ave. Exceptional 5-room bungalow; 2 years old; hardwood floors throughout, including sun-room; modern in every particular, exceedingly reasonable in price and on especially low terms.

$500 up to $1000 cash, balance pay like rent; if interested in a home, communicate with our sales department and a salesman will gladly show you our homes. The attractive terms will quickly sell these houses. If interested act.

LOS ANGELES INVESTMENT COMPANY.
Main 3447. 2nd floor Chapman Bldg. 60217.

FOR SALE—
WINDSOR SQUARE.
NEW SPANISH STUCCO BUNGALOW.
6 rooms, 4 bedrooms, 2 tile baths. A modern home with every needed appointment, at
344 SOUTH LARCHMONT.
The price is greatly reduced for quick sale.
Open for inspection daily from 2 to 7 p.m.

Telephone 269978.
BURTON & CO., 315 S. Western ave.

FOR SALE— ELECTRICITY.
NEW WILSHIRE BUNGALOW HOME.
$9000 CASH; BALANCE $100 MO.

Elegant colonial containing 8 large rooms, thoroughly up-to-date. Walking distance to P. E. Main cars. Close to stores and car in fine district. Must be seen to be appreciated. Having a maid's room, bath, bathroom and shower, lawn and shrubbery all in front. Garage. Lot 50-ft. lot. Excellent location. Take West 11th st. car to Norton.

Must Be Sold.
SCHUMAN,
S. E. corner 11th and Norton.
Phone 70037.

FOR SALE—
WILSHIRE BUNGALOW.
Best location in Wilshire, on Harvard Blvd., between 9th and 8th. Three bedrooms, tile bath and sink, a delightful sun parlor. The furnishings are complete, with the finest of Wilton rugs throughout. Telephone installed. Call Mr. Greger.

HUBBARD-CHELEW-HOYT.
$60091. 3601 Wilshire Blvd. $58032.

FOR SALE—
NEW 6-ROOM COLONIAL.
$850 DOWN and $65 A MONTH.

Located in fine residential district; all modern built-in features; hardwood floors; tiled bath and screen laundry room; large lot, fenced, and shrubbery; 4-car garage with cement floor and driveway; monthly payment includes taxes and interest. Open for inspection. Mik McKINNEY. Main 5647.

FOR SALE—
DRIVE OUT TO 708 CRENSHAW.
JUST OFF WILSHIRE BLVD.
10 rooms, 4 bedrooms, 2 tile baths, quality room and hall; living-room, 16x30, with open fireplace; finished in mahogany. Walls oil on canvas.
If you like the looks of this home call 563578 for appointment.
BURTON & CO., 315 S. Western ave.

FOR SALE—
WESTLAKE BARGAIN
HOME AND INCOME
$8750—$750 DOWN

Eight-room house and two garages on lot 51½x183, located near Ninth and Burlington ave. Here is the best buy in the entire Westlake district. Call Mr. Klarquist.

R. M. GALE CO.
WILSHIRE BRANCH AMBASSADOR HOTEL
WILSHIRE 3131. WILSHIRE 1009.

FOR SALE—$14,500—$3500 CASH.
HALF BLOCK FROM WILSHIRE BLVD.
ADJOINING THE AMBASSADOR HOTEL.

2-story, 10 rooms, 4 bedrooms, servants' quarters, 3 baths, fruit trees, lot 80x185. A real buy for a small cash payment. Call Mr. Klarquist.

R. M. GALE CO.
WILSHIRE BRANCH AMBASSADOR HOTEL
WILSHIRE 3131. WILSHIRE 1009.

FOR SALE—$450 DOWN, LEAVING ONLY PAID $3600. SACRIFICE, $4750. BUILT TO SUIT. MUST BE SEEN. OCCUPIED; 4-ROOM BUNGALOW, BREAKFAST NOOK; BUILT-IN BATH, BUFFET, MIRRORED DOORS, IRONING BOARD, WRITING DESK, HARDWOOD FLOORS THROUGHOUT; ENAMEL FINISH, PANELED, MIRRORED, SHINGLED; TREATMENT PORCH; ON 50x7. BOULEVARD LOT. WHEN YOU SEE YOU WILL NOT HESITATE TO BUY. PHONE ACACIA HOUSE, BROADWAY 2571, ROOM 509.

FOR SALE—New modern 4-room bungalow, with sleeping porch and breakfast nook, on lot 50x140, on the southwest corner of North Avenue 57 and Fulleton street, (near York Blvd.). House just completed; changes to suit can be made. Will show you this house. Price $4000, $1000 to $1500 cash, balance $30 to $40 month. Apply HUGH Mc CONVILLE, 5000 York blvd., or Matthews, 219 Douglas Bldg.

FOR SALE—
$700 DOWN. $3995.
4-room modern
Hardwood floors.
Bookcases.
Built-in bed.
Fireplace two tubs.
Only $3800 per Sale price $4250. Cement work
ine. Interest Fruit, flowers.
High corner lot.

L. W. DAVY.

FOR SALE—$6250, unusually well built and attractive 5-room colonial bungalow, in highly restricted, popular, real exclusive section. Built by day labor. Has the very latest of appointments and conveniences. You'll pay $7000 for this house elsewhere, and think you've got a bargain. Make us prove it. MARTYN & CO., 708 Cit. Nat. Bank Bldg. Phone 62580.

FOR SALE—
New bungalow, 4 rooms and bath, first-class, $500 down, $15 per month. Also 6-room, new house, southwest, $4400.00, $1000 cash down, bal. easy terms. TEL. 10458.

FOR SALE—5-room chalet, near Wilshire and Ardmore. $6000. Wil. 4478.

HOUSES—For Sale.

Miscellaneous.

FOR SALE—
WILSHIRE SURPRISE.
$11,500. $11,500.

A beautiful frame 3-story CHALET containing 4 large bedrooms, a big livable living-room across entire front with a wealth of light. Well-planned dining-room and a dandy breakfast-room. Big tiled bath and extra lavatory and basin. Best of oak floors throughout. Lot is high, well landscaped and on a good paved street, right close to Wilshire and within 6 minutes. This house is priced for a quick sale and requires quick action.

Call Mr. Mullen.

HUBBARD-CHELEW-HOYT.
3601 Wilshire Blvd.
$60091. $58032.
OPEN EVENINGS.

FOR SALE—
$13,500. $13,500.
416 WESTMINSTER.
1 block west of Van Ness, Wilshire to Lexington.

Leaving the city and will marshal beautiful 2-story home and stucco. 7 baths, mahogany woodwork, 2 bedrooms and sleeping porch. Garage of a home at a wonderful bargain.

Open 2 to 5:30.
Or Phone MRS. MEYERS
$60091. $58032.

FOR SALE—
READY TO MOVE IN.

Have two new modern bungalows, of 4 rooms and screen porch, hardwood floors, all built-in features, open for inspection all day Sunday. Total price $5200, $1000 small payment down, the balance easier than rent. To see these houses, drive out South Main to 119th st., turn west 2 blocks to property, or take Monte-Manchester car to Manchester ave., walk south to my tract office.

For further information phone 65167.

L. E. COFFEE, 408 Grosse Bldg.

FOR SALE—BY OXFORD AVE. HOME, $8250. New Catholic High school, easy walking distance, 2-story house, living-room 16x25; large reception hall, library, unusually large dining-room with buffet, basement for gas, automatic water heater, 3 large sunny bedrooms, very large closets, hardwood floors throughout; entire exterior recently refinished and ivory, garage and cement drive, 50-foot lot, high ground, property worth $11,000; have made big cut, quick sale and liberal cash payment. Call my agents.

O. LEWIS & CO.,
10th and Western. West 4090. Eve 71673.

FOR SALE—
$16,750.
BUNGALOW DE LUXE.

If you are really in the market for a large bungalow, high corner lot, in heart of Wilshire district, beautifully built, with laundry, fountain; everything complete, the best possible for the money, call 527872 from 8:30 to 9 p.m. for appointment.

It's a Beauty.

FOR SALE—
THE HOME YOU DREAM ABOUT.
2-Story, 8-Room, PLASTER.
Just the right size, wonderful large rooms, finished and arranged in all throughout the equal of any $20,000 home. Fine Wilshire close to two best schools in the city. Beautiful yard. The finest home of its size in Wilshire, and priced RIGHT, only $16,000. Be sure to see it.

THE MORSBURY CO.,
540 N. WESTERN AVE. Holly 4299.

FOR SALE—
MUST BE SOLD.
Price Reduced $1,500 Cash.
Full 2-story House, High Ground, West Adams District.

We offer a choice large 10-room home, throughout; the finest of oak floors, tile bath rooms, cement basement and furnace, plenty of shrubbery, wide cement driveway, 2-car garage, final terms and reduced price.

S. SCHULMAN.
N.E. corner 109th and Norton. Phone 78042.

FOR SALE—ATTENTION, MOTHERS!
$2500 CASH—$100 A MONTH

Buys a 5-1. full 2-story Dutch colonial, price $5500, 5 large rooms, 2 bedrooms, 2 large closets, bathroom, living-room, dining-room, breakfast room with floor tile, near 1-L. A. High. Lot 50x171, fine growing vegetables, chicken yard. Phone Wil. 5478. ROLAND BOLGIANO, with J. R. ALTHOUSE CO., 325 S. Western ave.

FOR SALE—
SOUTH ST. ANDREWS.
833
8-Room Bungalow.
$9000.
Open for Inspection.

$68576.

FOR SALE—A REAL BARGAIN.
HEART OF WILSHIRE. FLATS OR DUPLEX 1797 58x156. $9000.
One of the very best locations in the entire Wilshire section, between Western and Vermont north of Wilshire Blvd., the section of fine homes. Lot is 58 feet wide on the street. If you do not wish to improve at present it is a fine lot to hold and ranch in a section that is rapidly increasing in value. EDWARDS & WILDEY CO., 815 Black Bldg. Oliver 4171.

FOR SALE—
COMPLETELY FURNISHED BUNGALOW
$11,750.
Located close to Melrose and Western ave. Paved street.
This is fully $2000 under value. Immediate possession.
Call Owner
Wilshire 2084. WELLS & GRANT, REALTORS.
WILSHIRE BLVD. AT WESTERN.

FOR SALE—BY owner, my large 9-room, 3-story residence, Wilshire district. Living-room and dining-room finished and ranched in solid quartered oak. The bright, airy library is finished in early birch. 4 bedrooms, 2 elegant baths, sleeping porch, 2 lavatories. Basement. $11,500. Reduced from $14,000 that will show you a big saving. Phone 1474; evenings, South 5448-W.

FOR SALE—
MONEY TALKS.
5-room colonial bungalow, located at 1432 Calumet st. I was offered $7000 cash 6 months ago, but must have money and will take less and have reduced this modern bungalow to $6500, with $2500 cash or $3000 with $2500 cash, balance on agreement. 567170 or call 908 N. WESTERN AVE. Evenings Holly 4299.

FOR SALE—Close to Manual Arts and University, new 6-room bungalow. Three bedrooms, sun porch, built-in features, selected oak floors throughout, fireplace, garage, concrete walks, automatic heater. Will include range, linoleum, plants, shades, etc. Owner has gone east, will sacrifice for quick sale. Terms to clear at mortgage; according to balance. $4000 handles. BROADWAY 1377.

FOR SALE—
A GRAND BUY.
Two-story plaster residence, 2 years old and in perfect condition. On a street of beautiful homes. East front, near car line. Basement, with furnace, laundry tubs, etc. Price $17,000. Terms. Shown by appointment only. Call MacLACHLAN, 580787.

FOR SALE—Practically new modern 2-story 6-room house, hardwood floors, tile bath, garage. Restricted district, corner lot. Will consider good lot part payment.

CAMPBELL-JORALMON COMPANY,
100 Washington Bldg., 3rd and Spring sts. 60378. Broadway 8005.

FOR SALE—FINE MODERN 7-ROOM BUNGALOW on Huntington Drive, West. Hardwood floors, built-in features, garage, fruit and flowers. Owner leaving city and offers this fine place at a sacrifice, $6500, small cash payment.
608 LAUGHLIN BLDG.
815 S. Broadway. 61830.

FOR SALE—
NEW 5-ROOM HOME $3800.
In beautiful Glassell Park. $1000 will handle. Hardwood floors, fireplace, garage. 5c car fare 20 minutes from Broadway. Inquire 3279 GLASSELL AVE. Phone ELLIOTT 1779.

FOR SALE—By owner, beautiful 5-room bungalow, bath, hot water, wash tray, gas range, chicken house, 1-room house in rear; on 2 fine lots, 50x150. Basement. Price $4700; $1700 cash. Do not overlook this. 1158 E. 88TH ST. South 4404-J or 7435.

FOR SALE—7-ROOM HOME. If you want an extra good, complete, well located home, see this at 3012 BLAKELEY AVE., West Adams district. Has 4 bedrooms, basement, furnace, large garage. Reduced price, good terms.

FOR SALE—7 ROOMES AND MP. PORCH. One block from Vernon near Normandie, modern; 2 car line; 5 cent fare. bdw. floors, need $4500 for bus., bal. mon. Price $6300, $1200 cash. Owner, 1158 E. 88TH ST. South 4404-J or 7435. Eve. Ver. 3458.

FOR SALE—West Adams Park lot with small 5-room house; fine gas, water, electricity; side-walk; lot worth $900; improvements, $500. Will sell the whole business for $1065, terms. RICE, 319 E. Hill. 51394.

FOR SALE—SMALL CASH PAYMENT, new 6-room, hardwood floors, built-in features, garage, $6500. 5578?2.

FOR SALE—2 houses, 1 lot, 50x180, 6 and 4 rooms. Ten minutes from Broadway. Home and income $5500, $2000 cash.
GOODRICH & GOODRICH, 511 st.

FOR SALE—Two beautiful Hollywood homes, just completed, Cahuenga ave., 6 block north Hollywood blvd. Open for inspection 10 to 3 daily.

FOR SALE—4 rooms, $1800 down; new; close to Moneta car line; strictly modern, with breakfast nook; total price $5400, bal. easy 5831 MONETA.

FOR SALE—Modern 6-room bungalow, fine condition, every built-in feature, $7400.00, $2000.00 down. 317 GROSSE BLDG. Bdwy. 1377.

FOR SALE—New five-room colonial, fine location, well constructed, $4150, very easy terms. 317 GROSSE BLDG. Bdwy. 1377.

FOR SALE—One 7-room stucco house, one 5-room tile house with breakfast nook, garage 2706 MOSS AVE. Elliott 1709-W.

FOR SALE—TO BE REMOVED, four-cot building at 826 S. FLOWER ST. Call Mut. 911. Phe 2126.

FOR SALE—A splendid 5-room bungalow in restricted district. Inquire on premises, 787 EAST 41ST ST.

FOR SALE—6-room beautiful bungalow, 150-ft. lot, shrubbery, $6500. 64151.

HOUSES—For Sale.

Miscellaneous.

FOR SALE—
$500 DOWN.
$47.50 MONTHLY
Buys a fine, brand new home with all modern conveniences, in
ANGELES MESA.
"Highlands of the Southwest."
Location, construction and finish considered, it is the best house bargain to be had anywhere.

PRICE $4750.
"It Has Everything!"
Two bedrooms, kitchen with breakfast nook, hardwood floors throughout; linoleum in kitchen; bathroom with inclosed tub; glass-inclosed screen porch; excellent lawn, flowers and shrubs in profusion.
SEE THIS HOME BEFORE SOME ONE ELSE GETS IT!
Call at our main office and a representative will take you by auto to inspect it.
ANGELES MESA LAND COMPANY,
612-15 Pantages Theater Building.
7th and Hill sts. Phones 60015 and 11254.

FOR SALE—
WILSHIRE BUNGALOW RIGHT CLOSE TO CARUENGA SCHOOLS.

Big living-room, dining-room, den, breakfast-room. Modern kitchen. 3 fine large bedrooms with big closets, tiled bath, basement in 1-L. high, gas furnace. Nice lot with lots of fruit and shrubs located less than 1 block from best public school.
Priced for quick sale $9000 or Furnished at $10,100.
Easy terms.
Call
HUBBARD-CHELEW-HOYT.
$60091. 3601 Wilshire Blvd. $58032.
OPEN EVENINGS.

FOR SALE—
$6300—BEAUTIFUL—$6800
9-ROOM DUTCH COLONIAL.
Why pay $15,000 for a home when you can build complete a full 9-room two-story colonial including 3 bathrooms, sleeping porch, maid's room, breakfast-room, as well as spacious living and dining-rooms, with all modern conveniences. Oak floors throughout, bathroom tiled, pedestal lavatory, extra toilet downstairs. Model kitchen with tiled sink, automatic heater. In other words, ready to occupy.
GUARANTEED COST $6300.
THE WALKER COMPANY,
Tel. 61058. 735 Pacific Electric Bldg.

FOR SALE—
DE LUXE DOUBLE BUNGALOW.
EXCLUSIVE WILSHIRE DISTRICT.
HIGH ELEVATED CORNER.
FIVE LARGE ROOMS EACH SIDE.

Built for a home for my mother one year ago, but circumstances at present force me to sell for $8000; less than cost. Can show reasonable bill to verify this statement. I must have $8000 cash.

CALL MR. GRAM,
Wilshire 2084 or 54802.

FOR SALE—
HOLLYWOOD DUPLEX.
NORTH OF HOLLY. BLVD.

I am authorized by the owner to offer his white plastered duplex of twelve rooms, 6 up and 6 down, one completely and handsomely furnished, both are tiled and showing an excellent income. The rooms are all large and sunny, there are two garages, and the property is situated in a slightly better location, close to Christian Science Church and Hollywood Golf Club. This property has never been offered before. Let alone worth your investment. For price and terms call
HOLLYWOOD, 125042; evenings, West 675.

FOR SALE—
ANOTHER SACRIFICE.
Very beautiful semi-bungalow, thoroughly modern colonial, in the heart of new Windsor Square, large living-room with exquisite fireplace, spacious dining-room with French doors, opening onto a side patio, cozy breakfast room with built-in china cabinet. Three beautiful bedchambers, tile bath with shower, hardwood floors throughout, expensively lighting fixtures and beautifully decorated, terraced lot with side drive and garage. The price of $9500 is $1500 less than $11,000. Good terms. MR. DUNNIGAN, 120?4. Evenings, West 675.

FOR SALE—OWNER, $2000 cash. I will deliver my 5-room, full 2-story Dutch colonial. Walls hand-painted in oil; hardwood floors throughout; front of Wilshire, one block from it. Having easter hall, very large living-room, pergola porch, large dining-room, kitchen with breakfast nook, maid's room and bath, 4 large bedrooms, ladies' dressing-room and tile bath and tiled shower. All for $14,250. You could not buy a more complete, elegant home for $25,000. Owner, 1158 E. 88TH ST. South 4404-J or 7435. Sole representative, ROLAND BOLGIANO, with J. R. ALTHOUSE CO., 325 S. Western ave.

FOR SALE—
FURNISHED 8-ROOM BUNG.
EAST TERMS. MOVE IN TOMORROW.

On beautiful Gramercy near 49th. Just like new. All rooms large. Enamel bath and kitchen. Oak floor, garage, chicken yard, fruit, flowers, shrubbery. This house is a big bargain at $7650, but for a quick sale I'll make you a special price. Also complete set of beddings and dishes. Only $1000 cash needed, bal. $100 per mo. Owner, 58621.

FOR SALE—
BUY THIS BUNGALOW NOW.
$8500
IT'S A RARE BARGAIN.
Beautifully Located,
ON MELROSE AVENUE.
Between Wilton and Van Ness.
THIS IS A BARGAIN FOR QUICK ACTION.
Call Mr. Cooper.
KEECH & GANT,
REALTORS.
Wilshire 2084. WILS. BLVD. at WESTERN. 58302.

FOR SALE—
WHY NOT PAY RENT
TO YOURSELF?
ONLY $2250.

For $2250 I will sell you a nice cozy 5-room plastered bungalow, built on rear of lots (100x150 ft.) Terms are easy; close to school, stores, etc. See C. CALKINS, 1146 W. Adams and Huntington Drive. Lincoln 1142.

FOR SALE—$7500.
WHY NOT PAY RENT
COMPLETELY FURNISHED.

Colonial bungalows, large living-room, all built-in features, hardwood floors; full size lot, one block rom Western ave., just the place for a home for immediate possession. Call 567170. 908 N. WESTERN AVE. Evenings Holly 2588.

FOR SALE—TWO BUNGALOWS $6500.
HOME AND INCOME.
Six-room stucco, high corner, 2 garages, tenant pays $72.50; can be increased to $90. West Washington district, 4 real bargain. ELMER S. BARNES, 1018 Maple-ave. Phone 21 or 10106. Evenings 3034?45.

FOR SALE—WEST HOLLYWOOD.
$6200—WORTH $7500.
$1500 cash, balance $50 which includes interest; this is exceptionally well built, 6-room bungalow, all hardwood floors, tile bath and sink, hardwood drawers; east front; an-cellent location.
Open Sundays.
7500 SUNSET BLVD.

$78014. 57148. 7500 SUNSET BLVD.

FOR SALE—A real bargain. Magnificent 9-room home on 16th ave., on east front corner lot 75x100, six bedrooms and 3 baths, including maid's room with bath, location is ideal, and house is in perfect condition, and for quick sale $9000. My price is $15,000. J. R. FRANKLIN, 317 East 8th st. 61830.

FOR SALE—By owner, modern 5-room Wilshire bungalow, dandy corner lot, 3?2 garage. Restricted district, corner lot. Will consider good lot part payment.

CAMPBELL-JORALMON COMPANY,
100 Washington Bldg., 3rd and Spring sts. 60378. Broadway 8005.

FOR SALE—FINE MODERN 7-ROOM BUNGALOW on Huntington Drive, West. Hardwood floors, built-in features, garage, fruit and flowers. Owner leaving city and offers this fine place at a sacrifice, $6500, small cash payment.
608 LAUGHLIN BLDG.
815 S. Broadway. 61830.

FOR SALE—
NEW 5-ROOM HOME $3800.
In beautiful Glassell Park. $1000 will handle. Hardwood floors, fireplace, garage. 5c car fare 20 minutes from Broadway. Inquire 3279 GLASSELL AVE. Phone ELLIOTT 1779.

FOR SALE—By owner, beautiful 5-room bungalow, bath, hot water, wash tray, gas range, chicken house, 1-room house in rear; on 2 fine lots, 50x150. Basement. Price $4700; $1700 cash. Do not overlook this. 1158 E. 88TH ST. South 4404-J or 7435.

FOR SALE—7-ROOM HOME. If you want an extra good, complete, well located home, see this at 3012 BLAKELEY AVE., West Adams district. Has 4 bedrooms, basement, furnace, large garage. Reduced price, good terms.

FOR SALE—7 ROOMES AND MP. PORCH. One block from Vernon near Normandie, modern; 2 car line; 5 cent fare. bdw. floors, need $4500 for bus., bal. mon. Price $6300, $1200 cash. Owner, 1158 E. 88TH ST. South 4404-J or 7435. Eve. Ver. 3458.

FOR SALE—West Adams Park lot with small 5-room house; fine gas, water, electricity; side-walk; lot worth $900; improvements, $500. Will sell the whole business for $1065, terms. RICE, 319 E. Hill. 51394.

FOR SALE—SMALL CASH PAYMENT, new 6-room, hardwood floors, built-in features, garage, $6500. 5578?2.

FOR SALE—2 houses, 1 lot, 50x180, 6 and 4 rooms. Ten minutes from Broadway. Home and income $5500, $2000 cash.
GOODRICH & GOODRICH, 511 st.

FOR SALE—Two beautiful Hollywood homes, just completed, Cahuenga ave., 6 block north Hollywood blvd. Open for inspection 10 to 3 daily.

FOR SALE—4 rooms, $1800 down; new; close to Moneta car line; strictly modern, with breakfast nook; total price $5400, bal. easy 5831 MONETA.

FOR SALE—Modern 6-room bungalow, fine condition, every built-in feature, $7400.00, $2000.00 down. 317 GROSSE BLDG. Bdwy. 1377.

FOR SALE—New five-room colonial, fine location, well constructed, $4150, very easy terms. 317 GROSSE BLDG. Bdwy. 1377.

FOR SALE—One 7-room stucco house, one 5-room tile house with breakfast nook, garage 2706 MOSS AVE. Elliott 1709-W.

FOR SALE—TO BE REMOVED, four-cot building at 826 S. FLOWER ST. Call Mut. 911. Phe 2126.

FOR SALE—A splendid 5-room bungalow in restricted district. Inquire on premises, 787 EAST 41ST ST.

FOR SALE—6-room beautiful bungalow, 150-ft. lot, shrubbery, $6500. 64151.

HOUSES—For Sale.

Miscellaneous.

FOR SALE—
MUST SELL QUICK!

A nearly new bungalow built for owner, who must go south immediately. Located between Wilshire and Beverly and near Western. Lot is worth $4000. Bungalow has 2 nice bedrooms, living-room, dining-room, kitchen with breakfast nook. Driveway, but no garage. Lot 50x142.35. Old ivory finish, all oak floors. The lot will be worth the price asked for entire property—$8000—before long. $2000 cash will handle. Call Mr. Hubbard.

HUBBARD-CHELEW-HOYT.
3601 Wilshire Blvd. at Hobart.
$60091. 58032.

FOR SALE—
$600 DOWN.
SPANISH TYPE.

6 large sunny modern rooms, beautiful fireplace and buffet, hardwood floors, tiled bath and kitchen; instantaneous hot water; a beautiful home in a high-class restricted district; parkways and ornamental street lights; lot 50x150. Basement in rear, gas furnace. Nice lot with lots of fruit and shrubs located less than 1 block from best public school.
Priced for quick sale $9000 or Furnished at $10,100.
Easy terms.
Call
HUBBARD-CHELEW-HOYT.
$60091. 3601 Wilshire Blvd. $58032.
OPEN EVENINGS.

FOR SALE—
$6300—BEAUTIFUL—$6800
9-ROOM DUTCH COLONIAL.
Why pay $15,000 for a home when you can build complete a full 9-room two-story colonial including 3 bathrooms, sleeping porch, maid's room, breakfast-room, as well as spacious living and dining-rooms, with all modern conveniences. Oak floors throughout, bathroom tiled, pedestal lavatory, extra toilet downstair

CITY LOTS and Lands for Sale.

FOR SALE—

VERMONT AVENUE CORNER AT A SACRIFICE.

HERE IS AN OPPORTUNITY TO DOUBLE YOUR MONEY.

THIS VALUABLE UNRESTRICTED CORNER IS THE BEST BUY ON VERMONT AVENUE.

VERMONT AVENUE PROPERTY WILL ADVANCE IN VALUE AND IS THE BEST INVESTMENT IN LOS ANGELES.

BUY NOW ON VERMONT AVENUE. IF YOU DELAY YOU WILL PAY MORE. WE BELIEVE IN THE FUTURE OF VERMONT AVENUE. FOR FURTHER INFORMATION REGARDING THIS CHOICE PROPERTY, CALL MR. HOLMAN, MAIN 1208.

METCALF & RYAN, REALTORS, 2ND FLOOR PACIFIC FINANCE BLDG., SIXTH AND OLIVE STREETS. MAIN 1208. C. S. HOLMAN, MANAGER RESIDENCE DEPARTMENT.

FOR SALE—

THE FINEST PIECE OF WESTERN AVE. FRONTAGE—available for improvement—part of choice 12-acre Moneymaker tract, portion, 440 feet on this avenue of amazing growth, by 330 feet to a 15-foot alley, extending between Melrose ave. and Marshfield pl. No property in this vicinity like it—also ripe for immediate development. This is too valuable to hold for Moneymaker's use, says Mr. Moneymaker. Price is right for quick sale—and a speculative opportunity along Western ave. now, today. Better see us at once. Courtesy to agents.

J. HARVEY McCARTHY COMPANY,

Downtown office, H. W. Hellman Bldg. Phone 12362. Western ave. office, 723 N. Western ave. Phone Holly 2710.

FOR SALE—

WESTERN AVE. SQUARE.

LOTS $600.

Western ave. at 36th st. to Hyperion Boulevard.

$10 DOWN PAYMENT.

$45 MONTHLY INCLUDES INTEREST.

Temporary House Permitted.

COME OUT TODAY.

Street car (36th st. line) West Jefferson car to Western ave.; also red car.

Pay Exposition Park. Manual Arts High School and public schools.

45 Minutes Downtown.

THOS RATTERREE BROTHERS CO., OWNERS

Trust Office, 97th and Western.

FOR SALE—

LOTS. LOTS. LOTS.

BUY NOW AND BUILD.

Large lot 50x120. Price $750. All improvements will be paid for; street work, side walks, curbs.

WATER, LIGHT AND GAS.

Come to 80th and Vermont ave. today and see what has been done in the past 30 days; we make special terms to people that will build.

STOP PAYING RENT.

Your rent and buy a lot. Build when you get ready; select your house. Close to 6 schools and churches; go by car line by auto. Only a few lots left. Don't delay. Come out. Salesman on tract every day from 1 to 7:00 P.M. and all day Sunday. Get off at 80th and Vermont ave. cars, 80th and Vermont ave.

FOR SALE—

VENICE CANAL LOTS. $2,250 TO $3,500. ON EASY TERMS.

Facing Venice Short Line, Venice and Sunset ave.

$250 TO $500.

SMALL CASH PAYMENT, BALANCE $10 MONTHLY, INCLUDING INTEREST.

Price includes all taxes and utilities now under installation.

VENICE SALES OFFICE.

Corner Sunset ave. and Virginia ave., agents on ground daily 9 a.m. to 5 p.m. Take Venice Short Line to Virginia Park (Hotel Station); walk to ground corner Virginia ave.

A. F. BANKS, Tract Agent, 1180 E. VERMONT AVE. 20833. Main 9302. Home 1-20833. General Agents.

FOR SALE—

VACANT LOT SPECIALS.

We have some of the best buys in Hesperia, Cal., for homes, ranches and unrestricted in Los Angeles, principally in Alhambra.

If you want a location for home or investment

Ask for Mr. Bell.

HUBBARD-CHELEW-HOYT, 806 Wilshire Blvd. 826082

FOR SALE—

IS THE TIME TO BUILD. $25 STARTS YOUR HOME. $50 secures any lot in beautiful Hyde Park Addition. Lots are selling rapidly and will be sold for cash or terms to build on. Prices range from $250 to $750. These lots are facing improvements on everything turns. Notice of sale issued. Call at office for Builders' Information Bureau, please take notice.

PETER NOLAN & CO., 1012 MARSH-STRONG BLDG. WEST 8401.

FOR SALE—

NO PAYMENT DOWN SPECIAL BUILDING INDUCEMENT IN LOS ANGELES. FIGUEROA PARK SQUARE.

If do not NEED the cash and will sell you choice lot for $250 per month if you will build; temporary room allowed. All street work done; city water, gas, electric lights, sidewalks and city water. Here is a REAL opportunity to START during your spare time. Don't miss the investment. See me today at 1 o'clock. Take Figueroa car to Avenue 41, Highland Park.

FOR SALE—

VENICE LOTS. $250 PER MONTH. $10 PER MONTH. Beautiful business lots, fully improved; sidewalks, curbs, gutters, sewers, gas, electric lights and water. Close to Venice Short Line, Venice and Sunset ave. Only a few left. Buy now and build. See me today at 1 o'clock. Take Venice Short Line to Virginia Park (Hotel Station); walk to ground corner Virginia ave.

A. F. BANKS, Tract Agent, 1180 E. VERMONT AVE. 20833. Main 9302. Home 1-20833. General Agents.

FOR SALE—

VACANT LOT SPECIALS.

We have some of the best buys in Hesperia, Cal., for homes, ranches and unrestricted in Los Angeles, principally in Alhambra.

If you want a location for home or investment

Ask for Mr. Bell.

HUBBARD-CHELEW-HOYT, 806 Wilshire Blvd. 826082

FOR SALE—

IS THE TIME TO BUILD. $25 STARTS YOUR HOME. $50 secures any lot in beautiful Hyde Park Addition. Lots are selling rapidly and will be sold for cash or terms to build on. Prices range from $250 to $750. These lots are facing improvements on everything turns. Notice of sale issued. Call at office for Builders' Information Bureau, please take notice.

PETER NOLAN & CO., 1012 MARSH-STRONG BLDG. WEST 8401.

FOR SALE—

NO PAYMENT DOWN SPECIAL BUILDING INDUCEMENT IN LOS ANGELES. FIGUEROA PARK SQUARE.

If do not NEED the cash and will sell you choice lot for $250 per month if you will build; temporary room allowed. All street work done; city water, gas, electric lights, sidewalks and city water. Here is a REAL opportunity to START during your spare time. Don't miss the investment. See me today at 1 o'clock. Take Figueroa car to Avenue 41, Highland Park.

CITY LOTS and Lands for Sale.

FOR SALE—

GOING! GOING!! GOING!!!

YOUR LAST OPPORTUNITY.

LOTS $200.

TERMS—$50 CASH.

$10 PER MONTH.

TEMPORARY HOMES PERMITTED.

WILSON AND NORMANDIE TRACT.

SALE NOW GOING ON.

GO TODAY.

TO GET THERE:

ST. STREET CAR—Transfer from any Vermont line to the Slauson ave. and 59th st. line. Get off at 59th and Normandie ave. Then walk south to tract.

BY AUTO—Drive to Slauson ave., thence to Normandie ave.

LOS ANGELES INVESTMENT CO., OWNERS AND SUBDIVIDERS. NORMANDIE AND SLAUSON AVES. VICTOR J. GREEN, SALES DIRECTOR.

FOR SALE—

WILSHIRE'S BEST. BEAUTIFUL PLYMOUTH SQUARE. HIGH AND SHIGHTLY. BUNGALOW LOTS. FROM $1,250 UP.

Sewer, water, gas and electricity all in, walks being laid now. Without exception THESE LOTS WILL BE ADVANCED. DON'T HESITATE. COME OUT TODAY.

See the beautiful homes under construction. Compare our surroundings and prices with other Wilshire property, and you will agree that these lots are

WILSHIRE'S BEST.

Take W. 11th st. car to tract Office on Country Club Drive and Burck Place.

PROCTOR & THOMAS. Phone 64363.

FOR SALE—GOING EAST, MUST SELL. Undivided one-fifth interest in 246-acre tract fronting on Calabasas Pass Blvd., for only $550 AN ACRE. Think of it—do you know of any land anywhere in L. A. county at that price, and this ONLY 5 MILE FROM HOLLYWOOD POSTOFFICE! Phone 12362 or 12363. C. E. HOFFMAN REALTY CO., 6260 Melrose Ave., west end of Hollentree Drive car line.

FOR SALE—Beautiful residence lot, Wellington Square, on Virginia Road, near Washington, 60x132. Priced for quick sale at $2000, terms. PETER NOLAN & CO., Our Fire and Wilcox. WEST 8401.

FOR SALE—BOULEVARD HEIGHTS. 72 feet on Wilcox, $1,000 CASH. Located N.W. corner Indiana and Winter. Bank Bldg., 6423 Central Ave.

FOR SALE—$1000 buys 50-ft. lot on Wilshire Blvd. Terms. Owner, 1227 Sur. Mut. Bank Bldg. 64239.

FOR SALE—Business lot, 50x135, facing 10th street, equal to corner. Absolutely unrestricted, near Arlington. Better bring decided, quick. $6,000. $2,000 cash. $60.00 per month. 1227 W. 23rd. WEST 1961.

FOR SALE—BONNIE BRAE CORNER, unrestricted, 75x125 ft. choice close-in location for store or home; will sell this $10,000 lot at a real sacrifice bargain price of $7500 cash. Phone 74312, or call at 4151 W. PICO.

FOR SALE—CHOICE RESIDENCE LOT, facing parkway in beautiful Wellington square, near Washington, high and sightly. 60 ft. frontage; $2250 cash. Phone 74312, or call at 4151 W. PICO.

FOR SALE—Hollenbeck district, 2 choice lots, level, well located, very cheap for cash or terms. Owner, 1227 Sur. Mut. Bank Bldg. 64239.

FOR SALE—Lot 50x150, with 5-room bungalow, well located, $3,000.

WALNUT

WANTED—REAL ESTATE.

Loans.

WANTED—VACANT LOTS. For trust deeds or purchase money; no commission. Clear. 1432 GRAIN BLDG.

WANTED—Lots, city or suburban, for cash. Owner, 1432 GRAIN BLDG.

Suburban Property.

WANTED—VACANT LOTS. GOODRICH HALL, 724 Title Ins. Bldg.

WANTED—To exchange 5-passenger car for equity of $1000. Address O, box 8, TIMES OFFICE.

WANTED—Will pay cash for 10 to 20 acres of unimproved land. Address O, box 219, TIMES BRANCH.

WANTED—Will buy cash for 10 to 20 acres unimproved land. Address O, box 219, TIMES BRANCH.

WANTED—Furnished home with small down payment

WHAT'S DOING TODAY.

Band of Hollywood Post, No. 43, American Legion, gives free concert at stadium, 1645 El Centro avenue, 8 p.m.

Los Angeles and California Retail Druggists' Association meets at Blanchard Hall tonight. Frank Batchelor speaks on "How Stock Turnovers Affect Net Profits."

Los Angeles W.C.T.U., annual picnic for White Ribbon Recruits, Hollenbeck Park; luncheon at noon.

City Planning Commission holds public meeting tonight in Los Angeles High School to explain zone zoning law.

William F. Hinds, executive secretary of the united Y.M.C.A. schools, speaks to Wednesday Club at 12:05 p.m. and confers with directors at dinner at Central Y.M.C.A. at 6:30 p.m.

AMUSEMENTS.

Alhambra—"The Girl in the Taxi."
Belasco—"Max Tracker."
Billy's Broadway—"Lavender and Old Lace."
Garrick—"The Woman God Changed."
Pantages—Vaudeville.
Pantages Broadway—Albright's Broadway Follies.
Rialto—Burlesque.
Rivoli—"The Swamp Ring."
Morosco—"Tailor Made Man."
Orpheum—Vaudeville.
Majestic—"Peter."
California—"The Ring of the Lash."
Miller's—"Jubilo."
Philharmonic—"Way Down East."
Hippodrome—"Stolen Moments."
Orpheum, Hi Pinto Revue.
El Camino Real, Hollywood—Pilgrimage Play.
Grauman's Rialto—"The Great Moment."
Metropolitan—"Miracles of the Jungle."
Grauman's Million Dollar—"The Conquest of Canada."
Rialto—Charles Ray in "Scrap Iron."
Rialto—"The Conquering Power."
Washington Park—Baseball.

THE CITY AND ENVIRONS.

Benefit Barbecue Sunday.

An old-fashioned Spanish barbecue and a harvest dance will be held Sunday at the rancho San Antonio, near Calabasas. The proceeds will go to a fund for the erection of a Catholic church at Owensmouth.

Women's Council Session.

The regular executive board meeting of the Women's Legislative Council will be held Saturday at 1:30 p.m. in Parlor D, the Chamber of Commerce. The date and place of the annual meeting in October will be set, and an open conference will follow at 2:30 p.m.

Benefit for Pueblo.

The Colorado State Society, which already has collected thousands of dollars for the Pueblo flood victims, will hold a picnic reunion to swell the relief fund. It will be held Saturday in Eagle Rock Park. C. Robert Weber, president of the association, has arranged a program that includes dancing and sports.

Ville de Paris Picnic.

The employees of the Ville de Paris and their friends, about 1500 strong, will invade Santa Monica Saturday for the annual employees' picnic. According to R. C. Paulsen, manager of the store, an elaborate program of entertainment has been arranged. There will be athletic games of all kinds as well as aquatic sports and moving pictures will be taken of all events. These pictures will be shown later at the annual employees' ball.

HELD AFTER SHOOTING HIS BROTHER-IN-LAW.

MAN IS FATALLY WOUNDED DURING ROW FOLLOWING RECONCILIATION PLAN.

Hannibal Armstead, 27 years of age, a negro, died at the Receiving Hospital and Ernest Anderson, 22 years of age, his brother-in-law, was in the City Jail facing a possible charge of murder shortly before midnight last night.

The shooting, according to the police, took place at the home of Anderson and his wife, 1841 East Thirty-third street, where Mr. Armstead, who lives at 1635 Tarleton street, had gone to effect a reconciliation with his sister, Anderson's wife.

According to the story told to the police by Anderson, Mr. Armstead had become abusive and Anderson attempted to quiet him. Mr. Armstead, Anderson declared, then reached for his hip pocket, and, thinking he was going to shoot, Anderson pulled a revolver and fired once, the bullet entering Armstead's left side and passing through the body and lodging beneath the skin on the right side.

Anderson went to Central Station and surrendered himself to Detective Sergeants Moore and Cline, to whom he gave his revolver.

NO POSTAL CHANGES.

Postmaster Deprecates Charges of Misconduct in Local Office.

Postmaster O'Brien yesterday issued a bulletin to employees of the postoffice assuring them that no changes in the personnel will be made at present by him. The only reference to rumors of charges against the conduct of the postoffice under the previous administration was a warning against gambling in the postoffice.

Mr. O'Brien said last night that he understood the asserted gambling had been petty. Of the published reports that postoffice inspectors had also sent complaints to Washington of questionable conduct between men and women employees, Mr. O'Brien said he had not seen the inspectors' reports.

The bulletin issued by the postmaster yesterday gave rise to the impression that nothing had been called to his attention that would warrant the dismissal of any employee or department head.

HELD IN AUTO DEATH.

Glen Behymer, Son of Musical Producer, Faces Manslaughter Charge.

Glen Behymer was arraigned yesterday and gave $2500 bond pending a hearing August 13 on a charge of manslaughter. It is charged that the automobile he was driving struck and killed Richard E. Maloney, 22 years of age, son of Dr. William R. Maloney. Mr. Behymer is the son of L. E. Behymer, Los Angeles musical producer. The accident occurred on the night of July 31 at Vermont avenue and Wilshire Boulevard. Mr. Maloney was a student.

BUSINESS BREVITIES.

[Advertising.]

Why wait for rainy weather to recover that roof, big or little? Call Broadway 784, Contract Department, Weaver Roof Company, for prompt report and estimate. 339 East Second street.

The Times Branch Office, 619 S. Spring street. Advertisements and subscriptions taken. Telephone Pico 700, 10351.

C. D. Breeze, Atty., Las Vegas, Nev.

EARLY HISTORY OF ESPEE TOLD.

Liquid Diplomacy Won Way Across Yuma Bridge.

Soldiers With Cannon Fail to Prevent Passage.

Anecdotes Related by "Early Bird" of Railroad.

This is an old-timer's story and it goes away back to the time when a printer substituted an "a" for an "n" and worked thereby all sorts of havoc with esthetic geography hereabouts.

The old-timer is A. G. Tingman, who, as he expresses it, was "one of the early birds" on the Los Angeles division of the Southern Pacific. He lives at Encinitas and still is in the employ of the Southern Pacific.

Mr. Tingman remembers how "Uncle Collis" (C. P. Huntington,) brought the Southern Pacific to Yuma and how, with the help of a little liquid strategy, the Southern Pacific's "Old 33" rolled across the Yuma bridge in the face of a cannon manned by United States troops under orders to "fire when ready," or words to that effect.

Concerning the coming of the Southern Pacific, Mr. Tingman writes:

"I have never seen in print how the Los Angeles division first got into Yuma and Arizona territory. There was a long delay on the line to Prescott and finally 'Uncle Collis' and all the highbrows from the main office came down to investigate; 'Uncle Collis' pointed straight towards Yuma and said, 'We will go to Yuma,' and they went.

USES DIPLOMACY.

"But the United States government wouldn't allow them to build on Arizona territory paralleling the Texas and Pacific line. The soldiers were notified not to allow the Southern Pacific to run an engine across the bridge and a brass six-pounder was placed on the Yuma side just a little off the bridge. Old Seth Green waited for orders so that he could try that bridge, but none came. So, finally, he went over to an Italian firm in Yuma and bought all the champagne they had and had it delivered to the officers.

"When Seth thought it was time to go he ordered 'Old Thirty-three' across. Nobody was there to give the command to fire, and the engine went across, pushed that old cannon into the ditch—the Southern Pacific was across to stay and she stayed.

"And then 'Uncle Collis' told Seth Green that he had done more than 'Uncle Collis' could do in Washington, D. C., for Seth had put the Southern Pacific into Arizona territory."

NO GENERAL BAN ON BOBBED HAIR.

CHICAGO EMPLOYERS ASSERT THAT ALL THEY WANT IN GIRLS IS EFFICIENCY.

[EXCLUSIVE DISPATCH.]

CHICAGO, Aug. 10.—There is no general movement among Chicago employers to oust girls who have bobbed hair.

Such was the information gathered today, following the announcement by a State-street department store that bobbed hair had been banned among its employees. A canvass of stores and offices disclosed that all the average Chicago employer wants is efficiency and that few of them believe a girl's hair enters into the subject.

Hear the words of John Speliman, a director of the Chicago Telephone Company:

"We make no such point in hiring our girls. All we want is a girl who can answer a telephone quickly and properly. If she can do that we do not care whether she bobs her hair or wears it in long braids. If she gives the service we want we are satisfied. I don't know why bobbed hair should affect a girl's ability as a public servant."

EDUCATOR'S BODY FOUND ON LEDGE.

DR. STONE FELL SEVERAL HUNDRED FEET TO DEATH, SAYS BANFF MESSAGE.

[BY A. P. NIGHT WIRE.]

TORONTO, Aug. 10.—Details of the recovery of the body of Dr. W. E. Stone, former president of Purdue University, who fell to his death from the top of Mt. Eanon, a peak never before reached by mountain climbers, were revealed today in a dispatch from Banff.

Members of the searching party said they found Dr. Stone's body 700 feet below the peak of the mountain, which is 10,700 feet high. All indications pointed to the fact that the body had fallen several hundred feet to a ledge, where it was found by Rudolph Eamorr, a Swiss guide.

INDORSE DISARMAMENT.

[BY CABLE AND ASSOCIATED PRESS.]

HONOLULU, Aug. 10.—The principle of international disarmament was indorsed in a resolution unanimously adopted at a meeting under auspices of the United Japanese Association today and attended by more than 500 Japanese.

COL. JOHN MARTIN DIES.

[BY A. P. NIGHT WIRE.]

OCALA (Fla.) Aug. 10.—Col. John Marshall Martin, believed to be the last surviving member of the Congress of the Confederate States of America, died here tonight.

GEN. SATO COMING.

[BY CABLE AND ASSOCIATED PRESS.]

TOKIO, Aug. 10. — Lieut.-Gen. Sato, author of the book, "If Japan and America Fight," today announced he will go to the United States shortly to study relations between the two countries.

RENO MAYOR WEDS.

[BY A. P. NIGHT WIRE.]

SAN FRANCISCO, Aug. 10.—Harry E. Stuart, Mayor of Reno, Nev., and chairman of the Nevada Republican State Central Committee and Miss Adeline M. Braun, formerly of Reno, were married at Redwood City, Cal., late today.

GEN. VALDES CAPTURED.

[BY CABLE AND ASSOCIATED PRESS.]

GUATEMALA CITY (Guatemala) Aug. 10.—Gen. Isidro Valdes, head of the revolutionary movement against the government, has been captured after a fight between government troops and his followers.

I am the only dentist in Los Angeles privileged to use the Donnellon securing device for plates:

You can't afford to neglect your teeth.

Have you lost two or three teeth—front or back? Our Method of Replacing Teeth Without Plates will give you your full number, so firmly attached and so well matched in color and size that you will feel as if they grew in your mouth.

FREE EXAMINATION

Full Set of Teeth	$5.00
Gold Crowns, 22-K	$4.00
Bridge Work	$4.00
Gold Fillings and Inlay	$1.00
Silver Fillings	50c
Extractions	50c

All Work Guaranteed for Ten Years

—References— Citizens National Bank Parmelee-Dohrmann Co.

DR. J. ARTHUR FOSTER
FORMERLY YALE DENTISTS
PHONE 63544
444 SO. BROADWAY

YOU'LL GET RID OF BLACKHEADS SURE

There is one simple, safe and sure way that never fails to get rid of blackheads and that is to dissolve them.

To do this get two ounces of calonite powder from any drug store—sprinkle a little on a hot, wet sponge—rub over the blackheads briskly—wash the parts and you will be surprised how the blackheads have disappeared. Big blackheads, little blackheads, no matter where they are, simply dissolve and disappear, leaving the parts without any mark whatever. Blackheads are simply a mixture of dust and dirt and secretions from the body that form in the pores of the skin. Pinching and squeezing only cause irritation, make large pores, and do not get the blackheads out after they become hard. The calonite powder and the water simply dissolve the blackheads so they wash right out, leaving the pores free and clean, and in their natural condition. Anyone troubled with these unsightly blemishes should certainly try this simple method.—[Advertisement.

SUBSCRIBE TO THE
CHRONICLE

San Francisco's Leading DAILY AND SUNDAY PAPER

You cannot afford to overlook its special Sunday features, which teem with interest.

Subscription and advertising rates given upon application to the Los Angeles representative of the Chronicle—

LOUIS BAAR
303-304 Henne Bldg.
Pico 3263

THE TIMES CIRCULATION FOR JULY, 1921.

STATE OF CALIFORNIA, COUNTY OF LOS ANGELES, ss.:

Harry Chandler, General Manager of the Los Angeles Times, being duly sworn, declares upon his oath that the following is a true and correct office record of the daily circulation of said newspaper for the month of July, 1921:

	Copies.
July 1	91,060
July 2	91,078
July 3 (Sunday)	150,100
July 4	92,720
July 5	95,490
July 6	90,628
July 7	90,556
July 8	91,700
July 9	91,740
July 10 (Sunday)	150,090
July 11	90,780
July 12	90,040
July 13	90,570
July 14	95,440
July 15	100,462
July 16	94,850
July 17 (Sunday)	149,200
July 18	91,712
July 19	91,290
July 20	91,670
July 21	90,858
July 22	91,443
July 23	90,125
July 24 (Sunday)	146,900
July 25	92,740
July 26	92,295
July 27	91,200
July 28	91,512
July 29	91,160
July 30	91,080
July 31 (Sunday)	147,900

Average for every day of July, 1921 ... 101,581
Sunday only, average for July, 1921 ... 149,375
Average every-day gain over July, 1920. 15,318
Sunday-only gain over July, 1920 ... 27,200

HARRY CHANDLER,
General Manager, The Times.

Subscribed and sworn to before me this 9th day of August, 1921.

T. L. CHAPIN,
Notary Public in and for the County of Los Angeles, State of California.

MAKES A GAIN OF 45 POUNDS

Remarkable Results Secured by Los Angeles Woman.

Suffered Five Years Until She Was Almost Invalid.

Health Restored Year Ago, Been Well Ever Since.

"Tanlac is without doubt the grandest of medicines and has certainly been a godsend to me," said Mrs. Fannie Williams of 725 E. Pico st., Los Angeles. Mrs. Williams came to Los Angeles seven years ago from Denver, Colo., where she had resided for sixteen years.

"When I began taking Tanlac I was in such condition I wasn't able to do a bit of my housework, but this wonderful medicine actually built me up forty-five pounds in weight and restored me to perfect health. I had simply suffered agony for five years with stomach trouble. My appetite was so poor I could scarcely eat a thing, and even then I would have indigestion and bloat with gas until the pain and distress was almost unbearable. My nerves were so upset the least little noise worried me and nights I could hardly sleep a wink. My liver and kidneys were terribly disordered and my joints were all full of rheumatism. In fact, I was practically an invalid, and if I hadn't run across Tanlac when I did I don't believe I would be alive today.

"I hadn't taken Tanlac but a short time before I felt a wonderful change for the better, and four bottles rid me entirely of all my troubles. The rheumatism and stomach trouble disappeared, I could eat just anything I wanted, and never had an ache or pain of any kind. The nervousness left me, my sleep became sound and refreshing, and I could do all my housework with ease. It has been a year now since I took Tanlac, so I know the results are lasting."

Tanlac is sold in Los Angeles by The Owl Drug Company and by leading druggists everywhere.—[Advertisement.

DENTISTS WANTED

Two High-Class Operators AT ONCE

Salaries up to One Hundred Fifty Per Week

NO NIGHT WORK

Call, Wire or Phone.

DR. FAIRFIELD
536 SO. BROADWAY
Phone 65560

No More Gas in Stomach and Bowels

If you wish to be permanently relieved of gas in the stomach and bowels, take Baalmann's Gas Tablets.

Baalmann's Gas Tablets are prepared distinctly and especially for stomach gas, and particularly for all the bad effects coming from gas pressure.

That empty, gone and gnawing feeling at the pit of your stomach will disappear; that anxious, nervous feeling with heart palpitation will vanish, and you will once more be able to take a deep breath, so often prevented by gas pressing against your heart and lungs.

Your limbs, arms and fingers won't feel cold and go to sleep, because Baalmann's Gas Tablets prevent gas interfering with the circulation; intense drowsiness and sleepy feeling after dinner will soon be replaced by a desire for some form of entertainment. Your distended stomach will reduce by inches because gas will not form after using Baalmann's Gas Tablets.

Get the Genuine in the Yellow Package from any reliable Druggist, or the Owl Drug Co.—[Advertisement.

ISKO

Electric Refrigerating Machines Announcing

25% PRICE REDUCTION

Applying to all Household Models On cash or terms.

The Automatic Refrigerating Machines. The Elimination of Ice Bills, Drainage Troubles, etc.

See Special Display at
J. W. Robinson Co.
Parmelee-Dohrmann Co.
or at
Los Angeles Isko Company
633 South Figueroa.
Phone 66538.

Sickness at home? Check its spread

By using a disinfectant that acts surely and quickly. Sylpho-Nathol destroys germ life absolutely. After leaving sick-room, wash your hands in it. Wash things patient uses with it.

For personal hygiene
—cuts, wounds, douches—
Sylpho-Nathol is invaluable.
Drug and department stores
—Four sizes—15c to $1.25.

Sylpho-Nathol
Acts Instantly
Formerly called Sulpho-Nauthol

"UZA" FOR YOUR HAIR

"Uza" Hair Remedy positively removes dandruff, grows new hair, restores color and beauty to gray and faded hair. Ask your druggist. Always in stock at the OWL, SUN AND AMERICAN DRUG STORES, Los Angeles, Pasadena, Venice and Long Beach.

CESAR'S TOUPEES AND WIGS For Bald-Headed MEN

are duplicates to Nature. Keeps the flies from using your bald head as a boxing ring. Prevents colds and catarrh and makes you look the age you should.

We demonstrate in private fitting rooms free without obligation.

Mail orders filled on self-measurement blanks.

849 S. Broadway
Los Angeles Main 3013

Had Close Shave

"My wife and children thought I was dying when, after an attack of acute pains in my stomach, I became unconscious. It was right after our Sunday dinner. They say I looked like dead and guess I had a pretty close shave. I had been having more or less stomach trouble and bloating with gas for past two years and could get no permanent help. Talking with a friend about my attack, he advised me to try Mayr's Wonderful Remedy. I have not had any gas or stomach trouble since taking it eighteen months ago." It is a simple, harmless preparation that removes the catarrhal mucus from the intestinal tract and allays the inflammation which causes practically all stomach, liver and intestinal ailments, including appendicitis. One dose will convince or money refunded. At all druggists.—[Advertisement.

Weekly Special

HAVE YOU $4.00

Of course you have. It's enough to buy one of those nifty sterling silver belt buckles, with a good-looking genuine leather strap.

These buckles are nicely Hammered and are of Donovan & Seamans' quality. What more can we say—except, that the number is limited and you had better get yours before they are all gone.

Other styles in Silver from $5.00 to $10.00 in 14-K. Gold from $20.00 to $50.00.

Closed all day Saturday, during August.

Donovan & Seamans Co
743 SOUTH BROADWAY
Established over quarter of century
Goldsmiths, Silversmiths Jewelers
OPPOSITE MOROSCO THEATER

DUNLAP SAILORS

Made by Originators of the famous

Knox Hats

—Are found exclusively at Vogue Company—

—Fashioned of the finest Hatter's Plush and Velvet, they come with tailored or draped bands.

VOGUE COMPANY
BROADWAY AT EIGHTH

Furniture Clearance Sale!

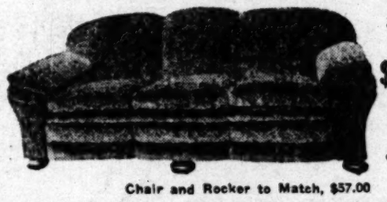

Seven-Foot Davenport $110.00
Velour or Tapestry

Chair and Rocker to Match, $57.00

No "high-rent" overhead to pay for. Furniture in complete settings, attractively displayed. You can see my complete line of Furnishings and Rugs in my "home-display."

KEIM FURNITURE STUDIOS
1422 South St. Andrews Place. Phone West 2172.

Myer Siegel & Co
443-445-447 Broadway

Store closed all day Saturday

Today's Special
August Clearance Sale
of
Hand-made
Philippine Silk
and
Underwear

Free Auto Park
Ask the Door Man.

Myer Siegel & Co

Your WATCH

Repaired for $1.50
Any Watches only.

Our Reason

Every watch we repair adds another satisfied customer to our list of thousands. Work guaranteed two years.

MAGNOLIA JEWELRY CO.
Elgin and Waltham WATCHES
Gold Filled Cases Our Price.... $10
619 S. Spring Street
Bring this Ad with you.

THE WEATHER
(Official Report.)

LOCAL OFFICE, U. S. WEATHER BUREAU, Los Angeles, Aug. 10.—[Reported by H. D. Horner, Meteorologist.] At 5 o'clock a.m. the barometer registered 29.98; at 5 p.m., 29.96. Thermometer for the corresponding hours showed 62 deg. and 69 deg. Relative humidity, 5 a.m., 92 per cent.; 5 p.m., 61 per cent. Wind, 5 a.m., southeast, velocity 2 miles; 5 p.m., west, velocity 11 miles. Temperatures, highest, 76 deg.; lowest, 62 deg. Barometer reduced to sea level.

WEATHER CONDITIONS.—Showers occurred yesterday in the Missouri and Upper Mississippi valleys, Oklahoma, New Mexico, Northern Arizona and the southern portions of Utah and Nevada. The temperature rose a little in the northern portion of the country from the Mississippi River to the North Atlantic coast. In Southern California fair weather with moderate temperature prevailed Tuesday. It was foggy or cloudy yesterday morning at most stations from the coast to the mountains. Mt. Wilson reported top of fog 1,200 feet above sea level. Fair weather will continue in this vicinity today, with clouds this morning.

SUN, MOON AND TIDES.—Los Angeles, August 11, sun rises 5:11 a.m., sets 6:45 p.m. Moon rises 1:34 p.m. Los Angeles Harbor, August 11, high tides, 4:19 a.m. and 4:05 p.m.; low tides, 9:43 a.m. and 11:52 p.m.

ORCHARD REPORTS.—Minimum and maximum temperatures from the orchards, reported yesterday to the Los Angeles office of the U. S. Weather Bureau, were as follows:

Stations—	Max.	Min.
Los Angeles Harbor	68	62
Mt. Wilson	87	62
Pasadena	94	57
Pomona	85	55
Redlands	92	56
Riverside	94	56
Santa Barbara	75	59
San Bernardino	94	58
Santa Ana	82	58
Newport Harbor	71	58
Calexico	104	73

LOCAL FORECAST.

For Los Angeles and vicinity: Fair Thursday, except foggy or cloudy near the coast.

STATE FORECAST.

SAN FRANCISCO, Aug. 10.—Weather forecast: San Francisco, Oakland and vicinity: Generally cloudy or foggy Thursday; moderate westerly winds. Southern California: Fair Thursday, except generally cloudy or foggy near the coast; moderate westerly winds.

Sacramento Valley: Fair Thursday; light southerly winds.

Santa Clara and San Joaquin valleys: Fair Thursday; light northwesterly winds.

ARIZONA FORECAST.

WASHINGTON, Aug. 10.—Forecast for Arizona: Fair in west, unsettled in east portion, Thursday and Friday, probably showers Thursday; little change in temperature.

COLORADO RIVER.

YUMA (Ariz.) Aug. 10. — [Exclusive Dispatch from the U. S. Reclamation Service.] Gauge height Colorado River, 18.8 feet. Discharge, Tuesday, 31,000 cubic feet; Wednesday, 27,700 cubic feet.

TEMPERATURES.

	Max.	Min.		Max.	Min.
Abilene	100	76	Oklahoma	96	72
Boise	92	62	Phoenix	104	79
Boston	82	70	Pittsburg	84	70
Buffalo	78	66	Portland, Or.	78	58
Chicago	82	68	Rapid City	86	58
Denver	87	62	Red Bluff	94	52
Des Moines	84	72	Roseburg	86	50
Dodge City	90	70	Roswell	96	68
Eureka	66	52	St. Louis	82	68
Flagstaff	74	50	Minneapolis	78	64
Fresno	98	66	St. Paul	78	64
Galveston	88	76	Sacramento	98	60
Havre	84	60	Salt Lake	88	66
Helena	94	58	San Diego	76	66
Huron	78	60	San Francisco	60	52
Independence	94	64	St. Louis Obispo	74	54
Kamloops	82	52	Seattle	70	54
Kansas City	75	70	Spokane	86	
Knoxville	88	64	Tacoma	92	76
Los Angeles	76	62	Tonopah	94	62
Memphis	88	74	Tucson	94	66
Modena	82	54	Washington	84	60
Needles	106	78	Winnemucca	94	50
New Orleans	90	78	Winnipeg	74	46
New York	82	68	Yuma	106	74
Nighthead	88	52			

VITAL RECORD.

MARRIAGE LICENSES.

The following marriage licenses were issued yesterday. Name and age given.

ADAMS—SIRENALER. Rollie G. Adams, 46; Clotilda Sibenaler, 43.

ALVARADO—MORRELL. James F. Alvarado, 28; Marie Morrell, 18.

BAILEY — LOWELL. Elmer E. Bailey, Jr., 20; Eleanor Lowell, 24.

BALDWIN—GOOD. Fred E. Baldwin, 30; Frances E. Good, 30.

BIRD—SNYDER. Mark E. Bird, 32; Mae R. Snyder, 28.

BOGEL—BIEDLEMAN. Louis E. Bogel, 21; Gladys L. Biedleman, 18.

BRANSCOM—WELCH. Ernest Branscom, 28; Flora M. Welch, 25.

BROWN—CORNISH. Wallace H. Brown, 24; Sadie V. Cornish, 22.

BURLINGAME — MULLENIXER. Arthur G. Burlingame, 57; Daisy H. Mullenixer, 46.

CAMPBELL — MERRIMAN. George L. Campbell, 31; Margaret L. Merriman, 28.

CARTER—ACOM. Hal S. Carter, 26; Maxine Acom, 19.

CHICK — STONER. Gerald D. Chick, 28; Art J. Stoner, 19.

COLLINS—BARNARD. Fred Collins, 29; Leola A. Barnard, 20.

DARBY—CHASE. Thomas W. Darby, 21; Margaret A. Chase, 18.

DAVENPORT—CHAPMAN. Chester L. Davenport, 22; Elsie M. Chapman, 18.

FORBES—TYNDALL. John F. Forbes, 42; Sarah A. Tyndall, 37.

GEORGE—RADIGAN. John T. George, 31; Mattie at 19 Radigan, 22.

GERVAIS—JARVIS. Melvin P. Gervais, 21; Lucille B. Jarvis, 16.

GORDON—FICK. William W. Gordon, 42; Bertha B. Fick, 34.

HOOD — McLEAN. Van Lee Hood, 35; Edna A. McLean, 29.

HUNTINGTON—McGRATH. Wade E. Huntington, 28; Virginia M. McGrath, 26.

HUTSLAR—OWINGS. Barry A. Hutslar, 21; Jeanette R. Owings, 19.

REVENTHAL—COLLER. Harry Leventhal, 27; Rebecka Coller, 24.

LYON — TRAVIS. Fred H. Lyon, 34; Marjorie B. Travis, 22.

McCALL—SICKNER. Lawrence E. McCall, 28; Opal J. Sickner, 28.

MILLER—THOMSON. Harold Miller, 25; Ella F. Thomson, 19.

MUNSING—JONES. Albert A. Munsing, 31; Edith Jones, 23.

PRINCE—STARK. Frank R. Prince, 29; Bordella C. Stark, 29.

RINGER—APPERLEY. W. Warren Ringer, 32; Vera Apperley, 30.

RUPP—RAY. Adam R. Rupp, 27; Velma M. Ray, 23.

RYAN — SMITH. Richard H. Ryan, 30; Irene M. Smith, 27.

SHAFER—REGENSTREICH. Lewis Shafer, 27; Mollie Regenstreich, 19.

SMITH — HAYES. Charles E. Smith, 41; Tilla Hayes, 37.

SMITH—MacMULLIN. Clifford L. Smith, 23; Ellen G. MacMullin, 21.

TARSHES — GOLDBERG. Irving H. Tarshes, 24; Bertha Goldberg, 22.

TRENTINI—FAZZI. Alexander Trentini, 28; Inez Fazzi, 20.

VAN SANT — SWOPE. Charles E. Van Sant, 46; Ethel Swope, 31.

VISCONTI—FERRUA. John Visconti, 33; Madalena Ferrua, 25.

BIRTHS.

Names, sex, place and date of birth.

ARMSTRONG. Mr. and Mrs. Walter. Boy. Los Angeles, Cal. August 5.

BELL. Mr. and Mrs. William. Daughter. Pacific Hospital, August 8.

BIRKNER. Mr. and Mrs. Henry. Boy. Maternity Cottage, August 5.

BIRNBAUM. Mr. and Mrs. Jacob. Boy. 327 North Serrano street, August 9.

BISIRI. Mr. and Mrs. Attilio. Daughter. St. Vincent's Hospital, August 7.

BRILES. Mr. and Mrs. Franklin. Boy. Clara Barton Hospital, August 6.

BUCK. Mr. and Mrs. John. Boy. 2318 Bichel street, August 6.

CASAS. Mr. and Mrs. Alberto. Boy. 621 Kohler street, August 5.

CRAM. Mr. and Mrs. Winfield. Daughter. Angelus Hospital, August 7.

DYSART. Mr. and Mrs. Roy. Daughter. Los Angeles Harbor, August 8.

ELLISON. Mr. and Mrs. Paul. Boy. 900 East Twenty-eighth street, August 7.

FLEUSHMANN. Mr. and Mrs. William. Daughter. 1801 East Thirty-seventh street, July 27.

FLORES. Mr. and Mrs. Lucas. Boy. 1513 Cardinal street, August 7.

HAGERMAN. Mr. and Mrs. Edward. Daughter. Los Angeles Harbor, August 4.

HINKER. Mr. and Mrs. Alfred. Boy. 2052 South Vermont avenue, August 9.

JONES. Mr. and Mrs. Panford. Boy. 1700 East Forty-third street, August 8.

LUCAS. Mr. and Mrs. Richard. Daughter. Clara Barton Hospital, August 6.

MAGNER. Mr. and Mrs. David. Daughter. St. Vincent's Hospital, August 7.

MARDEROSIAN. Mr. and Mrs. Gaust. Boy. 448 South Glass street, August 2.

MOONEOLD. Mr. and Mrs. Henry. Daughter. 123 North Boyle avenue, August 5.

RUNSTON. Mr. and Mrs. John. Boy. French Hospital, August 6.

SHORTELL. Mr. and Mrs. Harry. Daughter. St. Vincent's Hospital, August 8.

"Hibernia" Administration

The appointment of this Company as Administrator of an Estate is assurance of an efficient, impartial and able administration.

Hibernia Trust Co.
OWNED BY CALIFORNIA BANK
200 HIBERNIAN BUILDING
SPRING AND FOURTH STREETS

(Continued on Seventh Page.)

Southern California

VOL. XL.

HARBOR BONDS' CHANCES SLIM.

Water Power Sale Blocks Them Indefinitely.

Bodies Urge Need of Funds but in Vain.

Possibilities Feature New Clash in Council.

ONE DOLLAR Delivers It To

—After that Easy Weekly

The Estate is a joy to not only because of the efficiency, the fact that fresh air and is economical but because of its convenient beauty as well.

The white enameled surface easily cleaned and shining like china, and give the kitchen appearance of freshness.

ONE DOLLAR DE After that Easy Week

Birch-S Furnitur

SUCCESSOR TO

737-741 South Hill

"The Home of Nationally Ad

The Times
LOS ANGELES

VOL. XL. THURSDAY MORNING, AUGUST 11, 1921. —PART II: 12 PAGES. POPULATION { By the Federal Census—(1920)—576,673 / By the City Directory—(1921)—716,301

...UGUST 11, 1921.—[PART I

...ARBOR BONDS' CHANCES SLIM.

...Power Sale Blocks Them Indefinitely.

...Police Urge Need of Funds but in Vain.

...Utilities Feature New Clash in Council.

...new attacks were being filed ...Superior Court yesterday ...the validity of the privately ...agreement by which the ...E. Hellman syndicate last ...to issue $13,500,000 worth of ...harbor bonds for $11,965,000, the ...Council Finance Committee ...unsuccessfully with the ...of whether any bonds, es... harbor bonds so urgent... can be sold for a long ...period of time.

...that the city is definitely ...by the Hellman agree... selling any bonds for ...was clearly brought to ...mayor's attention. An opin... the City Attorney showed ...Hellman's consent and ap... be obtained before any ...is made during the indef... of his agreement. ...representatives and of... Harbor Commission and ...Harbor committee of the ...of Chamberes appeared ...committee to urge that ...improvements proceed with... the committee was un... in anything but wait for a ...from Mr. Hellman.

...proposal before the committ... presented several days ago ...Clark by representatives of ...Denver banks and bankers ...proposed that a sale of the ...bonds be conducted—with ...of competitive bidding in this ...the expressed stipulation ...purchaser would not of... than par value until the Hellman ...had ratified. Mr. Hellman's ...also provides that no bonds ...be sold until sixty days after ...delivery of the power bonds. ...this time, particularly since ...validity of the bonds is a ques... the bonds of the court. ...no guesses.

In spite of the frantic efforts of the District Attorney's office to withhold the facts surrounding the identification of the shells, it was established by The Times that a clerk from the New York Hardware Trading Company, 621 South Main street, was taken to the office of Dep. Dist.-Atty. Keys, where he related his story. A few minutes later Burch was taken to the District Attorney's office by Undersheriff Biscailus and Superintendent of Criminal Investigation Manning.

Burch was taken into Mr. Keyes's office and the clerk given a chance to scan his features.

John Durant, one of the proprie-

(Continued on Seventh Page.)

The Estate Gas Range
—the only range with a fresh air ventilated oven.

ONE DOLLAR
Delivers It To You!
—After that
Easy Weekly Payments

The Estate is a joy to the housewife, not only because of the quality of its efficiency, the fact that it bakes with fresh air and is economical to use—but because of its convenience and its beauty as well.

The white enameled surfaces are as easily cleaned and shiningly smooth as china, and give the kitchen a sparkling appearance of freshness.

ONE DOLLAR DELIVERS
After that Easy Weekly Payments

Birch-Smith Furniture Co.
SUCCESSOR TO LYON McKINNEY SMITH
737-741 South Hill Street
"The House of Nationally Advertised Goods."

SENSATIONAL SECRET IN KENNEDY MURDER CASE.

Announcement of First Importance Expected; Gun Shells Found by "Times" Are Major Clew.

A sensational announcement involving an essential element in the Kennedy murder case, and at present guarded with great secrecy by the District Attorney's office, is expected to mark the progress of the investigation today, it was learned last night, following an admission by some of the authorities working on the case that evidence of the highest importance was uncovered by the investigators during the day.

The case is to be laid before the grand jury today. The investigation reached an avowedly critical stage late yesterday after two exploded shotgun shells, found by Times investigators at the scene of the Kennedy murder, promised to become the most important of the undeveloped clews.

A hardware clerk who sold shells of identical description was found and taken to the District Attorney's office to view Arthur C. Burch, who, with Mrs. Madalynne Donna Connor Obenchain, is held pending the action today of the grand jury. A censorship, applied by Dist.-Atty. Woolwine, who yesterday took personal charge of the inquiry, made it impossible to learn whether the clerk identified Burch as the man who bought the shells, which the clerk sold ten days ago.

"Great progress, better than anything so far," was the comment of the investigators.

SUBPOENA REPORTER.

The shells were found by Otis M. Wiles, a reporter of The Times, who has been subpoenaed to appear before the grand jury this morning. He found them in the brush along the road between the spot where Kennedy fell and the place where the murderer's automobile was parked.

The automobile used by the murderer on Friday night has been found. The authorities have circumstantial evidence that will lead to a search for the shotgun in the ocean at Santa Manica early this morning, and if they are successful, the purchase of the shells would complete the chain.

In spite of the frantic efforts of the District Attorney's office to withhold the facts surrounding the identification of the shells, it was established by The Times that a clerk from the New York Hardware Trading Company, 621 South Main street, was taken to the office of Dep. Dist.-Atty. Keys, where he related his story. A few minutes later Burch was taken to the District Attorney's office by Undersheriff Biscailus and Superintendent of Criminal Investigation Manning.

Burch was taken into Mr. Keyes's office and the clerk given a chance to scan his features.

John Durant, one of the proprietors of the store, admitted that one of his clerks was taken to the District Attorney's office for the purpose of identifying some one there.

Another important link in the State's chain of evidence was the statement of Dick Parson, of the auto livery garage where Burch rented the roadster on the night of the murder, that he now remembers seeing a woman in the car with Burch on one of the earlier trips.

This was confirmed by the investigating officers yesterday. Further inquiry on this point is expected to yield some important disclosures, the officers said.

Burch, when told of this accusation, resorted to his usual "I have nothing to say" answer.

Mrs. Obenchain and Burch, now at the County Jail in connection with the case, will be called as witnesses before the grand jury, it was learned yesterday. Although it is not expected that either will offer to give any testimony.

GRAND JURY INQUIRY.

Other important leads in the Kennedy murder case developed late yesterday and are expected to bring definite evidence before the grand jury inquiry begins today at 10 a.m. This was shown by an announcement by Dist.-Atty. Woolwine, and was evidenced by unusual activity about his office.

A "critical stage" has been reached, Mr. Woolwine said, so delicate in fact that he declared no information except of the most general nature would be made public.

"We have some good leads," he said, "but they cannot be discussed now." He added that he expected action before morning.

"The investigation is more satisfactory than ever before," he declared. Hereafter all reports of the investigations will be made directly to the District Attorney.

Shortly after it became known that a sensation is expected to mark the case today Dist.-Atty. Woolwine and Ben Smith, his shorthand reporter, left the Hall of Records in a county automobile. It was intimated that a witness considered very important to the case was to be interviewed. Whether or not his testimony would be placed before the grand jury was not learned.

The evidence pertaining to the activities of Burch and Mrs. Obenchain in Los Angeles prior to the murder of Kennedy had some additions yesterday, important in supporting evidence already announced.

EXAMINE SUIT CASE.

One find, that promised well, was made yesterday, but the results were unsatisfactory, it was said. A large, black suit case left by Mrs. Obenchain in the Hotel St. Francis at San Francisco was taken to the District Attorney's office early in the afternoon. Mr. Woolwine, Dep. Dist.-Atty. Keyes and Undersheriff Biscailus spent three hours going through the contents. Then Burch was summoned from the jail and interrogated by Mr. Keyes. Mr. Woolwine later said that nothing material had been found in the suit case.

A deep-water diver, Arthur Loeb, arrived yesterday afternoon at Santa Monica, where it is believed the murderer might have thrown the shotgun into the ocean. Loeb delayed his operations until today. Early this morning he will begin an examination of the bottom just off the site of the old long pier.

CHECK DISTANCE.

The search for the shotgun was directed toward the beach when Undersheriff Biscailus and Deputies Bright and Nolan made a check of the distance between the Parson Brothers garage, where Burch rented the automobile, and the Beverly Glen house, where Kennedy was murdered. The speedometer registered fourteen miles from the garage to the cabin. The distance from the Beverly Glen house to the beach at Santa Monica is eight miles. This made a total of twenty-two miles, or forty-four for the round trip. The mileage on the speedometer the night of the murder was exactly that, and the night before, the officers say, it registered forty-five miles.

Deputy Sheriff Cooper was placed in charge of the search at the beach. He lives in Topanga Canyon and is familiar with the roads leading into Santa Monica Canyon and along the beach. The theory which the officers desired to check was that the shotgun may have been thrown into the ocean, either from the road skirting the beach or from one of the piers extending over the water. The time element, Undersheriff Biscailux and Mr. Manning, superintendent of criminal investigation, said corresponds exactly to the time of the shooting and other evidence they now have.

MORE

SEVENTEEN WITNESSES.

Seventeen witnesses will be called before the grand jury this morning to testify to their knowledge of certain facts and incidents upon which murder indictments against Burch and Mrs. Obenchain will be sought. These witnesses will be:

Mrs. M. Louise Wilson, manicurist in the Security Building, who was Mrs. Obenchain's confidante, and through whom the two principals conducted a clandestine mail correspondence;

John D. Kennedy, father of the slain man, who will probably relate the same story he told at the inquest, intimating that Mrs. Oben-

(Continued on Eleventh Page.)

"MYSTERIOUS MARIE" FOUND.

Long-Sought Woman Located in Hotel Here.

Knowledge of Asserted Stolen Bond Sales Denied.

Worthington's Possession of Picture Explained.

"Mysterious Marie," for whom a nation-wide hunt has been conducted since her picture was found at Chicago in the effects of John W. Worthington, who was indicted recently as head of an organization that has been disposing of government bonds stolen from the mails, was located yesterday by The Times in a Los Angeles hotel. She is Mrs. Marie Humphries and, according to a statement made by her husband, Leonard Humphries, salesman for an eastern watch company, knows nothing of Worthington's activities.

Mr. Humphries stated that five years ago, before her marriage, when she was appearing in motion pictures, Mrs. Humphries met Worthington here through mutual friends. Some time later as Worthington was about to depart for the East, he asked the girl for a picture and she autographed one. He has kept it ever since.

"Why, that's but one of two or three thousand," said Mr. Humphries yesterday. "While my wife was in motion pictures she received many requests for her photographs and she generally sent them out. It was merely a coincidence that Worthington knew her well enough to receive a picture that seemed a little more personal than the rest. The Federal officers are convinced that my wife knows nothing of Worthington or his activities. She has not seen the man for some time."

Mr. and Mrs. Humphries reside at the Acacia Hotel.

INDICTED AGAIN.

[EXCLUSIVE DISPATCH.]

CHICAGO, Aug. 10. — John W. Worthington, asserted head of a great "robbers' trust," was indicted today by a county grand jury on a charge receiving stolen property.

At the same time the Federal authorities announced that they were scouring several Canadian cities for Dr. Oliver J. Graham, a Chicago dentist. Dr. Graham, it is said, was indicted with Worthington and eight-een others by a recent Federal grand jury.

The entrance of the State's Attorney's office into the investigation is said to presage an inquiry into many other robberies believed to have been committed under Worthington's direction and which lie outside the jurisdiction of the United States courts.

The county indictment is based on the recovery from Worthington's effects of certain bonds stolen in the $3,000,000 Sinclair Oil Company theft in New York City.

Federal authorities also announced today that they were trailing three trunks believed to contain more than $500,000 worth of Worthington's asserted loot.

Mrs. Worthington and her daughter were quizzed today by Referee in Bankruptcy Sidney C. Eastman. They were not held.

GUILTY OF RECKLESS SPEEDING.

Man Faces Jail Term in Sentence Today, Justice Intimates.

After testimony was introduced to show that he was traveling at the rate of fifty-five miles an hour when he met with an accident on Mission Road, James Craney of the Jean Hotel, Ninth and Flower street, was found guilty yesterday in Police Judge Chambers's court of reckless driving. He will be sentenced today.

According to testimony given by the arresting officer, F. L. Pratt, Mr. Craney passed through a speed trap on Mission Road at fifty-five miles an hour. Officer Pratt gave chase and near the County Hospital Mr. Craney ran into the curb, wrecking the machine and throwing him out.

After Judge Chambers found him guilty Mr. Craney remarked that he could pay his fine. "It will take more than money to settle this law infraction," said the magistrate.

Charged with striking a woman with his machine which he was driving past a standing street car, D. W. Abbott, a Pasadena hotel employee, yesterday was fined $10 for failure to report the accident and was held for trial on the 20th inst. Bail was set at $250.

According to testimony, Mr. Abbott's car struck Mrs. I. W. Herman, 4542 West Seventeenth street, while she was alighting from a car at Washington street and West Boulevard.

EMPLOYEES ENTERTAINED.

Employees of Silent, Howard & Hall were honor guests at a dinner held Tuesday evening at the home of E. D. Silent, senior member of the firm.

While away on your vacation it will be fun to be a spectator, watching the procession of events through the pages of the

LOS ANGELES "TIMES."

Simply telephone your vacation address and the paper will be sent wherever you may go.
PICO 700. 10001.

RICHES .. BRING .. UNHAPPINESS.

Says She Gave Spouse Cash, Then Had to Wait on Him.

Mrs. Edward L. Barette.

IT'S a story that's been told before. One of those that take the characters from moderate circumstances to riches, to indulgence and the lap of luxury. The method is just the same, the marriage route. And the end is just the same—unhappiness.

On last April 7 in Greenwich, Ct., Mr. and Mrs. Edward L. Barette were married. On June 28 they separated. Now Mrs. Barette is suing for divorce on the grounds of cruel and inhuman treatment.

Before the marriage, according to the allegations in the suit, Mrs. Barette was a woman of means. She is a New York society woman and is said that she is extremely wealthy, but this she denies. She is supposed to possess yachts and cars and homes and all that goes with wealth, but her attorney says he doesn't know anything about them. Anyway, she gave her new husband $10,000 shortly after their marriage, she says, and later gave him $3000 for a new car, all of which she does not possess now as she declares her husband refused to give the money or car back to her.

Although Mr. Barette was not accustomed to it before the wedding, Mrs. Barette avers, following the ceremony he made it a practice to stop at the better hotels and arise most any time during the middle of the day. He didn't seem to like to eat breakfast in the dining-room, so he would have it served while still in bed. When he was ready to arise, she says, he would demand that she fill the tub with water for his bath. She was forced to act as maid on a number of occasions, she says.

Mrs. Barette is now living alone at the Ambassador. The suit was filed by Janeway, Beach and Pratt.

NABBED AS WHOLESALE AUTO THIEF.

Prisoner Admits Stealing Cars in Every State, Say Officers Here.

What the police believe to be one of the most important arrests in connection with automobile thefts that has ever been made in Southern California was brought about last night when Detective-Sergeants J. H. Hickok, John Rose and J. E. Irwin of the Automobile Club of Southern California theft bureau booked a man giving the name of John Jones. Jones, police say, worked in Los Angeles with Arthur J. Lynn, arrested earlier in the day for the asserted theft of a car in San Francisco.

Police say that in a confession made to the detectives last night Jones admits having stolen cars in every State over a period of three years. He told the detectives that in that time he had managed to make a "big stake," and was intending to follow the dangerous game but one week more before quitting.

"My big mistake," police say he told them, "was in taking in an outsider. I have always worked alone until now, and that was what tripped me up."

It is charged that Jones stole an automobile in San Francisco and brought it to Los Angeles, turning it over to Lynn. Lynn was found in possession of the car, the police say, and his arrest led to the capture of Jones, who was found with another asserted stolen car.

Jones told police that Mexico and Canada, especially the latter country, is "full" of automobiles stolen in the United States. There is a complete chain of operators, Jones said, who pass the cars along. Many are taken down and crated before being shipped to Canada or Mexico, police say Jones told them.

"I have worked it in every State, but I have found that California is the hardest State of all to get by in," Jones is quoted by the police as confessing.

"ISAIAH" IS ORDERED TO QUIT BEACH.

Presence of "Miracle Man" Followers Declared to be Menace to Health.

"Brother Isaiah," so-called "Miracle Man," is persona non grata in Venice.

The Abbot Kinney Company, which invited the healer to the resort city, has issued the edict and once again the venerable "healer" will be forced to seek new fields for his endeavor.

Mrs. E. F. Farley, who, it is said, brought the "Miracle Man" to Los Angeles from a Southern city, said last night that the Kinney company had ordered that the healer close his meetings today. She said the house they have been occupying, which was furnished by the company, will remain at their disposal until the end of the month.

In the order to stop the meetings, the Kinney company say that the City Health Officer has held that the insanitary conditions created by the large crowds attracted by the healer are a menace to public welfare and must be abated.

Mrs. Farley would not indicate where the healer will next attempt to hold meetings. It was learned to a certainty that, should application be made to enter Ocean Park or Santa Monica, that the city authorities would withhold their permission.

It is said that the crowds attracted to Venice by "Brother Isaiah's" meetings have not been as large as those which greeted the healer in Los Angeles, and that they have been made up of sick and impoverished persons, a great majority of whom are foreign, and who have been of little benefit to beach concessionaires. It is said that much of the popular bathing beach has been monopolized by pilgrims who have spent several days and nights on the sands and have driven many regular resort patrons to other beaches.

STRIKERS TO DISCUSS FILM OFFER.

Will Meet Today on Terms of Employers and Federal Conciliators.

Capt. Charles T. Connell and E. P. Marsh, United States Commissioners of Conciliation, who have been handling the strike of the mechanical forces connected with the motion picture industry in Los Angeles, which affects more than 1000 men, have completed their preliminary survey of the situation.

The men and their representatives will meet this afternoon to ascertain if the terms offered by the Federal conciliators and employers shall be accepted and the strike declared off. It is understood that but a few of the men involved have returned to work at the rates offered by the employers.

The Federal conciliators yesterday would give out no information as to the basis of the proposed settlement, but they were optimistic that the terms offered will be satisfactory to the workmen.

The Federal representatives have been hard at work during the past week to secure some basis of agreement.

WOULD CREATE WOOL EXCHANGE

Growers Plan to Save Money on Freight Charges.

Interstate Commission Holds Hearing Here.

Sheep Men Object to Proposed Railroad Rates.

Chances for the establishment of a big wool exchange in this city looked particularly bright yesterday when the Interstate Commerce Commission conducted a hearing relative to wool freight rates from points in Arizona and other intermountain States to Boston.

Prominent sheep men from Phoenix declared that it is not unlikely that the wool growers will be compelled to create an exchange here in order to avail themselves of the financial advantage of shipping their wool to the Atlantic seaboard in boats sailing from Los Angeles Harbor.

With wool selling at extremely low prices, Arizona ranchers say that it costs them half what the wool brings to pay the carrier. They complained to the commission that the rate of $1.46 per 100 pounds from this city to Boston as compared with $3.33 1-3 from Phoenix to Boston shows discrimination against them. The railroads have proposed a new rate of $1.35 form Los Angeles and $2.90 from Phoenix.

Railroad rate experts testified yesterday to the effect that the wool rate from Los Angeles to Boston is cheaper than the Phoenix rate, because in this city the carriers are compelled to compete with ocean transportation, while at Phoenix there is practically no competition.

After considerable discussion the wool men reached the conclusion that it would be money in their pocket to ship their wool from Phoenix to this city and ship it to Boston via Los Angeles Harbor. They argue that the western railroads ought to be satisfied with such an arrangement, because they'd get a good rate for a short haul, whereas now they get a short haul rate and have to turn the balance of the freight charge over to eastern roads which complete the transcontinental pull.

Hugh Campbell, president of the Arizona Wool Growers' Association, told the commission that there is $12,000,000 invested in the wool business of that State. Eight hundred thousand sheep are each yielding between seven and eight pounds of wool per year. The State produces more than 6,000,000 pounds of wool annually.

Some idea of the extent to which ocean transportation is cutting into the wool-hauling profits of the railroads was given by a rate engineer who testified that for the year ending in July, the Western Pacific Railway delivered at San Francisco steamers routed through the canal, 4,170,000 pounds of wool, which is about two-thirds as much as the whole State of Arizona produces in a year.

AGED MAN MISSING ON CATALINA.

Five Hundred to Begin Search Today for Lost Relative of Angeleno.

Searching parties with a total of 500 persons will set out this morning to find William McNaughton, 80-year-old huntsman, who set out Tuesday morning into the hills of Catalina Island. It is feared that he will die unless he is found today.

Mr. McNaughton, who is the father-in-law of Edgar Dearden of the Dearden Furniture Company of Los Angeles, has a failing memory and despite his years he insists on taking hikes in the wilds with his gun. He had been visiting a son-in-law on Catalina Island.

Mr. McNaughton has been lost several times. Three months ago he was missing for five hours on Catalina, and was found by the city marshal, who made the search for him. Last Christmas he left his home in La Verne, became lost and reappeared at Arcadia.

PLAN FIGHT ON GARBAGE HOG FARMS.

Baldwin Park Would Get Other Towns to Prohibit Shipping of Waste.

The people of Baldwin Park held another mass meeting last night to make plans to fight the Los Angeles garbage hog farm menace, which, it is feared, has not yet been removed. They heard reports that Los Angeles was contemplating an amendment to the ordinance preventing the transportation of garbage within the county by modifying the interpretation of the verb "to transport" so that the garbage might be shipped over the Pacific Electric.

An effort will be made to head off any such action by causing the surrounding towns to adopt ordinances that would prevent entry of garbage within their limits. Walter G. Lincoln, as a representative of Baldwin Park, will meet on the 17th inst. the executive committee of the Associated Chambers of Commerce of the San Gabriel Valley to discuss this plan.

Resolutions were adopted asking the Los Angeles Board of Supervisors to refrain from modification of the ordinance and thanking The Times for its aid in the fight against the hog farm.

WINS PROBATION.

In Judge Conley's court yesterday Joseph Newman, who had pleaded guilty to receiving stolen property, was released on one year's probation. Lorenzo Agent pleaded guilty to forgery and his sentence and application for probation will be before the court on the 24th inst.

For the Music Lover
The Incomparable
AMPICO
in the
Chickering
Established 1823

And the miracle is this: It makes the walls of your living-room echo to the same music that holds thousands raptly silent when Rachmaninoff plays in the great concert halls—the same exquisite playing by which Dohnanyi or Levitzki hold great audiences spellbound. For it is the actual playing of the great pianists that the Ampico in the Chickering brings to be heard in the comfort and seclusion of one's own home.

Let us tell you more about this wonderful invention.

All types of Pianos and Player Pianos taken in exchange for the incomparable Ampico—

Easy Terms if Desired

"The One Price Piano House of Los Angeles"

FRANK J. HART
SOUTHERN CALIFORNIA MUSIC COMPANY
332-334 SOUTH BROADWAY, LOS ANGELES
Long Beach Riverside San Diego

FUNERAL NOTICE

Attention, Stanton Women's Relief Corps: You are requested to attend the funeral of our late member, Alice E. Bailey, from Eastlake Funeral Home, this (Thursday) afternoon, August 11, at 2 o'clock. Friday, August 12, at 10 a.m. Cemetery, Inglewood Park. By order of ALICE KNOWLES, President. WINIFRED D. K. McLAUGHLIN, Secretary.

CEMETERIES

FOREST LAWN
Cemetery Mausoleum Crematory
"Among the Hills"
Junction Glendale avenue and San Fernando

FUNERAL DIRECTORS

GARRETT BROTHERS,
Robert B. Garrett, Manager
1207 South Figueroa
GARRETT & COMPANY

GODEAU & MARTIN
FUNERAL SERVICE THAT SUITS
Phone Broadway 2121-2122
Branches San Francisco, Oakland and Berkeley

W. H. SUTCH
Utter & Ruppe, 4234 Monte Vista

FLORISTS

THE ALEXANDRIA FLORIST
GOOD FLORAL OFFERINGS FOR ALL OCCASIONS
Hotel Alexandria

FIFTEEN ARRESTS MADE IN HANFORD

[BY A. P. NIGHT WIRE.]

HANFORD, Aug. —Hanford druggists, grocers and other liquor dealers were arrested here today by federal officers, charged with selling for sale various extracts which contain more than the lawful amount of alcoholic content. The arrests were made on warrants issued in Fresno upon complaints sworn to upon those arrested on the charge will be arraigned next Friday before U. S. Commissioner Walton to arrange bail. U. S. Deputy Marshal Hoff of Fresno led the officers making the arrests.

THE TRIALS OF A HOUSEWIFE

How They Have Been Endured and How Overcome by Lydia E. Pinkham's Vegetable Compound

Experience of a Providence Woman

Providence, R. I.—"I took Lydia E. Pinkham's Vegetable Compound for a female trouble and backache. It began just after my baby was born, and I did the best I could about getting my work done, but I had awful bearing-down pains so I could not stand on my feet. I read in the papers about Lydia E. Pinkham's Vegetable Compound and the good it was doing other women, and I have got dandy results from it and will always recommend it. You can use these facts as a testimonial if you wish."—Mrs. HERBERT L. CASSEN, 18 Meni Court, Providence, R. I.

Ohio woman for three years could hardly keep about and do her housework she was so ill. Made well by Lydia E. Pinkham's Vegetable Compound:

Fayette, O.—"For about three years I was very nervous and had backache, sideache, dragging-down pains, could not sleep at night, and had no appetite. At times I could hardly do my housework. I got medicine from the doctor but it did not help me. I saw Lydia E. Pinkham's Vegetable Compound advertised in a newspaper and took it with good results, and am now able to do my housework. I recommend your medicine to my friends and you may publish my testimonial."—Mrs. CHESTER A. BALL, R. 15, Fayette, Ohio.

An Illinois woman relates her experience:

Bloomington, Ill.—"I was never very strong and female trouble kept me so weak I had no interest in my housework. I had such a backache I could not cook a meal or sweep a room without raging with pain. Rubbing my back with alcohol sometimes eased the pain for a few hours, but did not stop it. I heard of Lydia E. Pinkham's Vegetable Compound, and six bottles of it have made me as strong and healthy as any woman; and I give my thanks to it for my health."—Mrs. J. A. McQUITTY, 610 W. Walnut St., Bloomington, Ill.

The conditions described by Mrs. Cassen, Mrs. Ball, and Mrs. McQuitty will appeal to many women who struggle on with their daily tasks in just such conditions—in fact, it is said that the tragedy in the lives of some women is almost beyond belief. Day in and day out they slave in their homes for their families—and beside the daily routine of housework, often make clothes for themselves and for their children, or work in their gardens, all the while suffering from those awful bearing-down pains, backache, headaches, nervousness, the blues, and troubles which sap the very foundation of life until there comes a time when nature gives out and an operation seems inevitable. If such women would only profit by the experience of these three women, and remember that Lydia E. Pinkham's Vegetable Compound is the natural restorative for such conditions it may save them years of suffering and unhappiness.

There is hardly a neighborhood in any town or hamlet in the United States wherein some woman does not reside who has been restored to health by this famous medicine. Therefore ask your neighbor, and you will find in a great many cases that at some time or other she, too, has been benefited by taking it, and will recommend it to you. For more than forty years this old-fashioned root and herb medicine hasbeen restoring suffering women to health and strength.

Lydia E. Pinkham's Private Text-Book upon "Ailments Peculiar to Women" will be sent to you free upon request. Write to The Lydia E. Pinkham Medicine Co., Lynn, Massachusetts. This book contains valuable information.

TURNER

The Name that Identifies

Supremely Distinctive Sanitary Equipment

At No Added Cost

Select from Display

122 East 9th St.

G. H. Turner Co.

Specialists in High Grade Plumbing Supplies

New Stomachs For Old

Eat What You Like and Be Happy
HERBAL MEDICINES

Not Sold in Drug Stores
Not Patent Medicines
No High Prices Here

Over 100,000 Successfully Treated

Gall Stones, Biliousness, Indigestion, Constipation

It Pays to Investigate Before You Squander Your Money

Sanitary Trusses Guaranteed

Free Trial 30 Days—Money Back

Rheumatism And all diseases removed. painful quickly DROPSY HAS BEEN CURED TO STAY CURED.

F. E. CHAMBERLAIN
New Zealand Herbalist

9 to 5, Except Sunday. 523 West 8th St. 22 years in Los Angeles, Cal.

WON'T RESIGN, SAYS WIDNEY.

Move Would be Acceptable, Declares Mayor.

Parrot Reported Candidate for City Prosecutor.

Office-Holder Asserts He Will Welcome Charges.

"I have no intention of resigning"—Widney.

"If Mr. Widney should see fit to tender his resignation, I have no doubt it would be acceptable"—Mayor Cryer.

These two statements coming late yesterday summed up the entire situation regarding the published reports that Mayor Cryer wants the City Prosecutor to resign, and that Kent K. Parrot, campaign manager of the Mayor, is an active candidate for the position.

The Mayor made the following statement, explaining the situation:

"I asked City Prosecutor Widney some time ago as to his intentions and received a reply.

"There has been a good deal of scouting around the City Hall and some of the Councilmen have been approached, I understand, in the interests of a change in the office of City Prosecutor.

"I personally have not made any attempt to canvas the Council on the subject. I have no fixed program, but if Mr. Widney should see fit to tender his resignation I have no doubt it would be acceptable just as would those from other offices, although there would be no personal feeling in the matter.

"I have not asked for his resignation and I have no fixed program as yet."

Mr. Widney, who has more than three years to serve on his four-year term, made the following statement:

"I have not received any formal request to resign. If anyone has charges to bring against me and they are substantiated then let the Council fire me. Ootherwise I propose to stick. I have no intentions of resigning."

Plan to Build City Garbage Loading Depot.

An appropriation of $11,313 for the installation of a suitable loading station, including a traveling crane, for the purpose of loading garbage on railroad cars, was asked in a report adopted yesterday by the Board of Public Works.

The provisions for loading garbage are linked with the authorized contract with the Fontana Farms Lands Company of San Bernardino to buy for a ten-year period the city's garbage to feed to hogs on a 18,000-acre ranch in San Bernardino county. It is proposed to ship the garbage from Los Angeles in watertight, covered railroad cars.

Members of the City Council were taken Tuesday to the site for the station proposed to eliminate any possible delay in the loading.

Supervisors Go to Garbage Ranch Today.

Supervisors Bean, Wright, Cogswell and Woodley have arranged to go to the Diamond Bar Ranch at Fontana this morning to investigate the garbage question. The ranch wants the garbage hauled there by the Salt Lake to feed swine on the largest hog ranch in San Bernardino county. An ordinance prohibits the transportation of garbage through Los Angeles county. If garbage is hauled to the ranch the ordinance will be violated. The Supervisors want to inform themselves on conditions at the ranch before making a final decision in the matter.

RETURNS FROM TOUR.

Judge McCormick Drives to Scenic Points During Vacation.

Judge Paul J. McCormick was in his chambers at the Superior Court yesterday having just returned from a ten-day automobile tour, which included the Owens River Valley, portions of Nevada, Lake Tahoe, the Yosemite Valley, San Francisco and the coast route home. Fifteen hundred miles were covered with the judge at the wheel the entire distance and without even one puncture.

"In court our range of vision is from fifteen inches to fifty feet while on this trip my range was from fifteen feet to fifty miles and therein I derived the greatest rest," said Judge McCormick.

Accompanying him were Mrs. McCormick; her mother, Mrs. T. Redmond; the judge's clerk of court, E. C. Polsue and Mrs. R. Steglitz.

SEEKS STOLEN PAPERS.

Angeleno Eager to Recover Valuable Documents Taken By Burglars.

Papers declared to be valuable only to the owner were stolen Tuesday night when the residence of E. Hulquist, 544 North New Hampshire avenue, was robbed. Clothing and jewelry also were taken.

Mr. Hulquist is particularly anxious to have the stolen documents returned, he told the police. The papers were in a case marked "E.H., Minneapolis."

Entrance was gained through a kitchen window, following an unsuccessful attempt to break in the rear door.

INCORPORATIONS.

Prime Oil Corporation; incorporators, M. Kantor, Harry Hirsh, C. A. Kleinman; capital stock, $1,000,000; subscribed, $30. The Fashion Center; incorporators, Harry Goldinger, Joseph Goldinger, H. Kronick, M. M. Hillinger, Irving M. Walker, Paul A. Hoffman, Max Hartfield, Louis Kellner; capital stock, $50,000; subscribed, $800. Eccolene Distributors, Inc.; incorporators, H. B. Clapp, Anne B. Clapp, George D. McDonald, Charles G. Patrick, Mary L. Patrick; capital stock, $75,000; subscribed, $500. The Bushor Plateless Engraving Company; incorporators, William J. Bushor, H. C. Edwards, F. O. Frick; capital stock, $20,000; subscribed, $4.

This Store Remains Closed All Day Saturdays During Aug.

Industrial and Trade Exposition, First Annual Market Week, August 15th to 20th. Under the auspices of the Los Angeles Chamber of Commerce.

J. W. Robinson Co.

Seventh and Grand

The Sales of Furs and Home Furnishings Interest Everybody

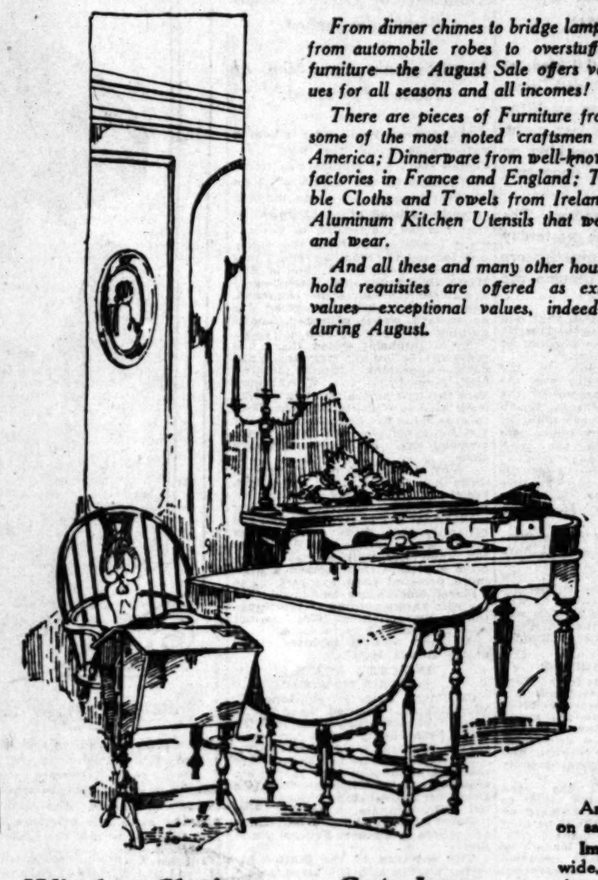

From dinner chimes to bridge lamps; from automobile robes to overstuffed furniture—the August Sale offers values for all seasons and all incomes!

There are pieces of Furniture from some of the most noted craftsmen of America; Dinnerware from well-known factories in France and England; Table Cloths and Towels from Ireland; Aluminum Kitchen Utensils that wear and wear.

And all these and many other household requisites are offered as extra values—exceptional values, indeed—during August.

Windsor Chairs $12.75

One may have a whole Colonial corner for very little money by taking advantage of these low prices.

The Windsor Chairs at $12.75 have been left in the natural wood to be finished to order.

Other Windsor Chairs and Rockers with the antique brown finish are priced as low as $15.75. There are several different patterns besides the one illustrated.

SEVENTH FLOOR

Gate Leg Tables, $39.75.

A Gate Leg Table that serves equally well in the living-room or dining-room is of solid mahogany with the brown mahogany finish. A little drawer in one end accommodates silver — or playing cards.

Size 32x48.

And its price is just $39.75. It is illustrated herewith.

SEVENTH FLOOR

Spinet Desks at $59.75

Typical of the values to be found at the August Sale of Home Furnishings is the Spinet Desk at $59.75.

It is of solid mahogany with brown mahogany or walnut finish and a fine example of good workmanship. There are only 12 of these Spinet Desks, but while they last they may be had for $59.75. The Desk sketched is priced at $98.75.

SEVENTH FLOOR

Anatolian Mats $18.75

100 Genuine Oriental Rugs in the rich colorings that add so much to a home are actually priced at $18.75.

These are small Rugs, suitable for piano bench covers, table runners, odd floor rugs and so forth.

100 Anatolian Mats at **$18.75.**

SEVENTH FLOOR

A Sale of Filet Nets

16,800 Yards of Filet Net are now on sale in the Draperies Department!

There are any number of beautiful patterns in the group, ranging in width from 40 to 80 inches.

Think of being able to buy Filet Net of a good quality nearly a yard and a half wide at 75c a yard!

The range of prices is as great as the range in widths for one may find Nets as high at $6.50 a yard.

SEVENTH FLOOR

The Entire Stock of Art and Gift Objects 25% Off

Among the extra values are Table Lamps—scores of them—in a beautiful array of styles, mahogany, polychrome and brass which await the lover of Better Furnishings in the Art and Gift Section. At 25% off.

And Shades—parchment shades in many different conventional designs—silk shades that have no end to their variety of shape and color, form a group from which the most fastidious woman may find the one exactly suited to her taste.

The Lamps are regularly priced as low as $5.00.

The Shades—$5.00 and higher. At 25% off.

SEVENTH FLOOR

New Mole Coats 25% Less

In the August Sale of Furs, Mole Coats and Wraps, Coatees, Capes, Stoles and Neckpieces have been selected with the utmost care.

The finest quality Scotch Mole alone is used. Mole combined with Squirrel—and Skunk—and Mole alone.

Short sports models, three-quarter Coats and long Wraps. Coats vie with each other for feminine favor. And each has more than the other to commend it!

A full ripple sports Coat, 31 inches long will ensure youthful lines to its wearer for the sum of $395.00.

A Cape—or rather cape effect—86 inches long, has a graceful flare back and large squirrel collar. It is priced at $395.00.

A Coat, long (42 inch) and belted finds its greatest charm in a large self collar. The price is just $395.00.

Then the Wraps!

An all Mole Wrap 48 inches long with a most becoming cape collar is unusual with the new blouse back. Its price is $450.00.

Another Wrap just as long is luxurious with tuxedo collar and cuffs of Siberian Squirrel. It is difficult to believe that it could be priced so low as $695.00.

The Stoles, Shoulder Capes and Neckpieces—and a wealth of ingenuity has made them what they are this season—plain or combined with squirrel or caracul, their prices range from $22.00 to $295.00.

All Less 25% until August 20th.

THIRD FLOOR

Wash Goods

Among the seasonable Wash Fabrics on sale at Robinson's, one may find:

Imported English Homespuns, 40 ins. wide, in mixed color and distinctive designs, plaids and stripes prevailing. A sleeveless frock or a bathing cape is at once inspired by the sight of these smart patterns.

Priced at **$1.35** a yard.

Imported and Domestic Printed Voiles, 36 to 40 inches wide, come in many attractive patterns. They are exceptionally low priced at **43c** a yard.

Lady Dainty Nainsook—a sheer quality suitable for fine lingerie, layettes and so forth. 39 inches wide and priced at **$3.95 for 10 yards.**

Long Cloth, 36 inches wide. A good, substantial medium weight for general wear. Priced at **$3.15 for 10 yards.**

SECOND FLOOR

Blouses Low Priced

Three groups of Blouses are exceptionally low priced for Thursday.

75 Georgette, crepe de chine and cotton sports Blouses in a variety of styles form a group of broken sizes that have been priced at just **$1.00.**

250 Georgette Blouses in over-the-skirt and tuck-in models, with and without collars, long and short sleeves and many charming trimmings of real filet, Val and pin tucks are absurdly low priced.

Thursday, **$2.95.**

300 Georgette Blouses have added to the beauty of real filet touches of hand embroidery and hand beading. Exceptional Blouses at a higher price.

Thursday, **$4.95.**

THIRD FLOOR

Traveling Bag $16.95

30 Genuine Cowhide Traveling Bags for men and women form a Leather Goods Feature for Today.

They have hand sewed frames, reinforced corners—leather lined.

They come in black, brown, tan and olive.

Sizes run from 16 to 20 inches.

All are priced very low at $16.95.

FIRST FLOOR

New Felt Hats

For autumn—the Black Felt Hat may be plain or it may be gaily trimmed with flowers and feathers, but it will be Black—and Felt!

These smart new ones that have come in take many charming shapes. Among the tailored models, the turban holds a prominent place, and there is a small round hat that turns up in front and hides its real nature beind a band of black kid. Black Felt quills finished with black kid add the last touch of chic.

And for the formal occasion—well, the Black Felt Hat in a lighter shade with its graceful, rolling brim, its flowers or its lace, it is a picture indeed.

One may enjoy it in its every way at Robinson's on the

THIRD FLOOR

Beach Parasols $4.95

A new shipment of these colorful sols has just been received. Beach Parasols are priced at nearly twice as much—these will be sold at the special price of $4.95.

FIFTH FLOOR

Aluminum Ware 25% Less

At Robinson's during August, Aluminum Ware of quality low priced to begin with, may be had at a discount of 25%.

The Percolator

Though daintily fashioned Colonial style, this Aluminum Percolator will accommodate 6 cups of coffee. It, too, has the welded spout—the sign of the Percolator par excellence.

Regularly priced at $3.95. Now less 25%.

The Double Boiler

Is more than a Double Boiler. It consists of a 4-quart Saucepan and a 3-quart Inset Pan.

So—for almost the price of one good pan, here are two!

Regularly priced at $2.19. Now less 25%.

The Tea

Heavy Sheet seamless kettle one of the found anywhere welded spout cover—and a Regularly Now less

BLUE AND WHITE BASEMENT

Exhibit in Investigation of Guardsman's Record.

Maj. E. E. Kirk (left) and Emma Goldman.
Photograph made at San Diego at time of the woman anarchist's visit there in 1912, when, according to testimony made yesterday at the hearing involving Maj. Kirk, the ranking local National Guard officer was a "reception committee" for Miss Goldman and her manager, Ben Reitman.

LINKS KIRK AND GOLDMAN.

Officer Honored Anarchist, M. and M. Charges; Seven Testify for Him.

Charges that Maj. E. E. Kirk, Los Angeles National Guard officer, had a criminal record is being investigated by a military board of inquiry, "as a reception committee" for Emma Goldman and Ben Reitman, upon the latter's visit to San Diego in May, 1912, when Mr. Kirk acted as a reception committee to meet those well-known anarchists.

We further respectfully submit that the evidence regarding the activities of Mr. Kirk is all in the city of San Diego and that Mr. W. J. Macey, superintendent of the bureau of identification of the police department in San Diego, is in possession of a large scrap-book containing photographs and newspaper clippings bearing upon the matter now before you. Mr. Fred J. Bierman, now connected with the San Diego Union; Mr. J. Keno Wilson, ex-Chief of Police of that city, and Mr. Joseph L. Meyer, county detective of San Diego county, are in possession of further evidence regarding the activities of Mr. Kirk in San Diego.

We respectfully suggest that your court either subpoena these gentlemen and request that they bring the records and additional witnesses bearing upon the case with them or that the court adjourn to San Diego county for a thorough investigation in the matter.

In order that the position of the Merchants' and Manufacturers' Association in this matter may be thoroughly understood, we desire to state to your honorable court that our only interest in this matter is one of public safety and we do not, nor have we at any time, submitted this matter from a personal standpoint. We believe that if the facts as presented to you are found to be true and Mr. Kirk has been affiliated with the lawless element and has been the champion of that element in San Diego, in the interest of the National Guard of this State, as well as public safety, he is not the person to be an officer in the National Guard.

Respectfully yours,
MERCHANTS' AND MANUFACTURERS' ASSOCIATION,
[Signed] F. J. ZEHANDELAAR, Secretary.

In the case of Maj. E. E. Kirk, now under investigation before your court, we transmit herewith a photograph of Mr. Kirk taken in company with Emma Goldman and Ben Reitman, upon the latter's visit to San Diego in May, 1912, when Mr. Kirk acted as a reception committee to meet those well-known anarchists.

Maj. E. E. Kirk, Los Angeles National Guard officer, whose military record is being investigated by a military board of inquiry, "as a reception committee" for Emma Goldman and Ben Reitman, upon the anarchists visited San Diego in 1912, were submitted to the board of inquiry by Zehandelaar, secretary of the Merchants' and Manufacturers' Association.

Zehandelaar's charges were made in a letter and were accompanied by a photograph described as showing Maj. Kirk and Miss Goldman together on the top of a car. Zehandelaar requested that officials and former officers of the San Diego police department be called to supply further information favorable to Maj. Kirk and to serve witnesses, according to Maj. Frank S. Hutton, president of the inquiry board. Witnesses for the accused officer were:

Walter Story, Henry O. Rogers, Burress Edwards, Capt. Ira B. Watson, Lieut. N. C. Hunt, Lieut. Huntington and Lieut. Reed.

The testimony given by all witnesses with the exception of Mr. Zehandelaar" said Maj. Hutton, "is to the effect that, regardless of personal attitude or opinions of Maj. Kirk, he has been a loyal and efficient officer."

EVIDENCE HEARING TODAY

Maj. Hutton announced that the board expects to complete its inquiry today. He said that any further information concerning charges against Maj. Kirk would be given at the hearing, 1215 National Bank Building.

LETTER OF MR. ZEHANDELAAR

Letter of Mr. Zehandelaar to Maj. Kirk's alleged associate, Miss Goldman and the latter commenting charges made five years ago by the Merchants and Manufacturers' Association follow:

LETTER AND M. LETTER.

August 10, 1921.

Matter in the matter of Maj. E. E. Kirk, Second National Bank Bldg. San Diego, Cal.

Dear Sir: As further evidence in the case of Maj. E. E. Kirk, Los Angeles National Guard officer, whose military record is being investigated by a military board of inquiry, "as a reception committee" for Emma Goldman and Ben Reitman, upon the anarchists visited San Diego in 1912, were submitted herewith to the board of inquiry by Zehandelaar, secretary of the Merchants' and Manufacturers' Association.

Zehandelaar's charges were made in a letter and were accompanied by a photograph described as showing Maj. Kirk and Miss Goldman together on the top of a car. Zehandelaar requested that officials and former officers of the San Diego police department be called to supply further information favorable to Maj. Kirk and to serve witnesses, according to Maj. Frank S. Hutton, president of the inquiry board. Witnesses for the accused officer were:

Walter Story, Henry O. Rogers, Burress Edwards, Capt. Ira B. Watson, Lieut. N. C. Hunt, Lieut. Huntington and Lieut. Reed.

The testimony given by all witnesses with the exception of Mr. Zehandelaar" said Maj. Hutton, "is to the effect that, regardless of personal attitude or opinions of Maj. Kirk, he has been a loyal and efficient officer."

EVIDENCE HEARING TODAY

Maj. Hutton announced that the board expects to complete its inquiry today. He said that any further information concerning charges against Maj. Kirk would be given at the hearing, 1215 National Bank Building.

LETTER OF MR. ZEHANDELAAR

Letter of Mr. Zehandelaar to Maj. Kirk's alleged associate, Miss Goldman and the latter commenting charges made five years ago by the Merchants and Manufacturers' Association follow:

LETTER AND M. LETTER.

August 10, 1921.

Matter in the matter of Maj. E. E. Kirk, Second National Bank Bldg. San Diego, Cal.

Dear Sir: As further evidence

EIGHT AID FUND FOR SOUTHLAND.

All-Year Club Announces New Pledges; Important Developments Near.

Eight new subscribers to the All-Year Club of Southern California were announced yesterday at the club headquarters. They were reported by Fletcher Ford, Daniel H. Jones and J. C. Howard. The new pledges came from C. T. Scott, R. C. Heinsch & Co., the Bond Investment Company, Fred Seigel, C. Q. Brady & Co., Guy D. Barham, R. A. Rowan & Co., and the Frace Electrotype Company.

It was also announced yesterday that the members of the local Music Trades Association, who have contributed to the all-year movement, have agreed to double the amount of their subscriptions already made. They took this action at the meeting of the association Tuesday night, at which they expressed gratification about the successful results being attained by the present all-year summer advertising campaign, and at which it was stated the plans for future effort showed that a larger measure of support will be given to the club.

Important results for the all-year movement are looked for tonight at the meeting of the Los Angeles and Southern California Druggists' Association to be held at Blanchard Hall at which D. H. Jones, of the all-year executive committee, will present the details of the club's advertising campaign in behalf of all the Southland, T. W. Jones, secretary of the association, and A. J. Neve of the American Drug Company have already constituted themselves a special volunteer committee to gain the full support of the association for the club. Formal indorsement of the association is to be asked this evening.

Arrangements have also have completed for presenting the all-year story before the Long Beach Rotary Club at its meeting on the 17inst.

CHILD WELFARE DRIVE PLANS ARE OUTLINED.

MASS MEETING IS HELD IN INTEREST OF WORK OF CHARITY BODIES.

To further organization details of the child-welfare drive to be launched shortly under the auspices of the Bureau of Catholic Charities, a mass meeting, presided over by W. Joseph Ford, chairman of the campaign executive committee, was held last night in Knights of Columbus Hall.

Representatives from Los Angeles city and county, including chairmen from all parishes, campaign captains and block sergeants, were present.

Chairman Ford gave an outline of completed campaign plans. His talk was followed by brief reports from J. F. X. Devane and H. E. Eddy on the organization details in city and county. Rev. W. E. Corr spoke on "The Spirit of the Campaign." Reports were given from many of the parishes of the city. Plans for the "Orphan Doll" sales were outlined by Mrs. Dennis P. Kearney, chairman of this committee.

The campaign is to be for the purpose of raising funds for the carrying on of the program of child welfare, for which the Bureau of Catholic Charities has assumed the responsibility.

Under the auspices of the bureau, the work is entirely nonsectarian and is conducted through the various institutions which are included in the great charity unit, of which the bureau is the directing force.

FOLLOW ALGUIN CLEW.

Detectives Renew Hunt for Alleged Slayer of Fitzgerald.

Los Angeles detectives, working on detail out of Central Station, left the city early yesterday, following up a clew, it is understood, that may lead to the capture of "Little Phil" Alguin, asserted slayer of Detective Sergeant Fitzgerald on the night of last June 18.

The destination of the detectives is being kept secret at police headquarters, as is the nature of the clew on which they are working, but it is understood that reports from a reliable source are to the effect that Alguin has been seen very recently in the vicinity of their destination.

WILL ADDRESS Y.M.C.A.

William F. Hirsch, senior secretary of the educational department of the international committee and executive secretary of the united Y.M.C.A. schools, will be in Los Angeles today to advise with the educational department of the local association. Mr. Hirsch will address the Wednesday Club of the faculty and students at a luncheon to be held at 12:05 p.m. today, and will meet the board of directors and others interested in educational work at a dinner at 5:30 p.m. at the central Y.M.C.A.

What Is Every Mother's Hope For Her Children?

Sturdy, energetic children radiating health, are a source of pride and joy to their parents. And their development depends largely on their food.

Children, undernourished and unwisely fed are weak and unhealthy, and many times anemic. Disease easily grasps them, for their undeveloped constitutions are unable to resist the disease germs.

No food will have greater influence in making your children vigorous and healthy than Grape-Nuts. Served with milk or cream, Grape-Nuts is an ideal body, brain and nerve food. It is made from wheat and barley. Grape-Nuts offers a high food value, and it is as delicious as it is healthful.

Children find delight in the crisp, sweet richness of Grape-Nuts.

A dish at breakfast or lunch for a few days and you'll agree "There's a Reason" for Grape-Nuts. Nutrition and economy combined.

Grape-Nuts—the Body Builder
"There's a Reason"

J. Magnin Co
The Ambassador Hotel
EXCLUSIVE MODES for WOMEN
Daytime and Evening Dresses
Suits - Coats - Wraps
Millinery, Blouses, Accessories
Sport Apparel Unimpeachably Correct
Consistently Moderate Prices

On Broadway — Jacoby Bros. — Between Third and Fourth

During August Jacoby's Is Closed All Day Saturdays

Suits, Dresses and Skirts Half Price and Less

—Scores of garments have been reduced to half their original prices—and many, many others that were already half have been still further reduced.

—There is such a wide variety of styles and prices that you are sure to find just the very garments you need—and, think of it—at half and less than half of Jacoby's prices.

—During this sale there can be no exchanges or refunds.

Sale—Third Floor, South Building—Jacoby's

Charming Tricolette Fringe Blouses
—In knee or hip length and trimmed with plain and hand-knotted fringe.
—Colors include black, navy and white, and prices range from $2.75 to $13.95.
—You will be delighted with these dainty blouses.
Third Floor—North Building —Jacoby's.

Nightgowns—A Sale at..... 79c
—"Why, they are even better than the ones that were such values at ——," the writer gasped, naming a price considerably higher.
—They are of good muslin, prettily trimmed with lace and embroidery.
Second Floor, North Building —Jacoby's.

New Checked Batiste from Overseas... 49c
—We have just unpacked 50 pieces of the delightful check batistes that women everywhere are so enthusiastic about.
—And in spite of their newness we have priced them really ridiculously low.

All Our Imported Dotted Swisses.... 74½c
—Note, please, that this sale price is just half of the original price—that means that you must come and buy early.
Second Floor, South Building —Jacoby's.

25 Floor Lamps, Complete With Silk Shades, Special $15.96

Lamps Complete With Silk Shades $15.96

—Women who have made silk lamp shades for themselves will wonder how such an offering as this is possible.
—But the lamps are here—25 of them—and unless all signs fail, they're going to go out at a lively rate Thursday morning.
—The standards are in mahogany finish, fitted with two pull-chain sockets; the shades are in the styles pictured and in quite a wide range of trimmings.
—No phone orders, no C. O. D.'s and none delivered except at an extra charge.
Balcony, South Building—Jacoby's.

Glorious New Beaded Tunics Specially Priced... $37
—Yes, and there are rich Sequin affairs included at this price, too. They come in black, in white, and several of the more popular colorings.
—We look to see them arouse the liveliest sort of enthusiasm at $37.00.
Main Floor, South Building—Jacoby's.

Men who never buy inexpensive Shirts will buy 6 of these at 98c

—These shirts have been in our regular stocks at more—a good deal more—so much more that it would be wise economy to anticipate your needs well into the future.
—These shirts are of madras, of mercerized shirtings and of high grade percales in just the sort of patterns and colorings that men like best.
—Shirts that have nothing in common with their price—98c.

Men's Light-Weight Union Suits, Special.... 49c
—Cool, light weight knitted union suits that have been very sharply reduced.
—A few athletic union suits of nainsook included at this price, too.
—No phone orders—no C.O.D.'s—no exchanges.

Men's Elastic Ribbed Union Suits to Go at.. $1.49
—Medium weight, form-fitting garments made on the famous Cooper's spring needle machine. They come in white and ecru and in a full range of sizes.
Main Floor, North Building—Jacoby's.

Satin Canton—One of The Newest Fall Silks
—It's a delightfully heavy silk that would drape beautifully into the new fashions that have been created for this Autumn time.
—It comes full 40 inches wide and is priced $4.49.

Figured Florentine Silks
—There are patterns and colorings galore, many of them quite Orientalish, making them appropriate for lamp shades and kimonos as well as for lining. They are priced $1.49.
Second Floor, South Building—Jacoby's.

Novelty Wool Skirtings Very Modestly Priced
—In fact, we feel that we would be justified in featuring them in a sale way at these prices—$4.98 and $5.98 a yard.
—There are Serges, Prunella Cloths and Velours in a wide range of richly colored stripes and plaids. All are full 54 inches wide.
Second Floor, South Building—Jacoby's.

Skirts Semi-Made FREE From Eponge and Crepes, Yard..... 89c
—Our man tailor does all the fitting and basting, after which there is very little left for you to do.
—All that is necessary is that you buy the materials here. And did you know that the Eponge and Crepe have been sharply reduced? So you can imagine the exceptionally low price at which you can have a good wash skirt.
Second Floor, South Building—Jacoby's.

Notions

—Kid Hair Curlers with 12 in each bundle at 25c, 30c and 35c.
—Curling Irons—nickel finished with good spring—19c and 25c.
—Whisk Brooms, well reinforced with double strings, 15c.
—Skirt Hangers, made with non-slip pads, at 2 for 15c.
—Perfection Brand Hair Pins, a fine quality composition hair pin, 5 to 10 in each box. Very special at 25c.
—Shoe Trees, enamel finished, with nickel trimming, 25c a pair.
—Shoe Laces—black, white and brown—5 pairs for 10c.
—Crepe Tissue Toilet Paper, 3 rolls for 25c.
—Wire Hair Pins in assorted sizes, 6½c per box.
Main Floor, South Building —Jacoby's.

Some Smart New House Frocks at $1.49

$1.49

—Just like the picture! Why, you can't imagine what pretty cool and durable dresses they are!
—They are made of a novelty percale having white background with black, blue, pink or red dots, trimmed with rickrack braid.
—You'll like the quaint but roomy pockets and the unique way the sash is fastened.
—You'll want more than one at this low price.
Second Floor, North Building—Jacoby's

Coats for Tots of 2 to 6 Years at Half
—They are mostly the serviceable serges and there are styles suitable for boys or girls. In navy or light checks.
—Sale prices begin at $1.75 and go to $8.49.
The Floor o' Youth—the 4th —Jacoby's.

Toilet Goods

—Oriental Cream (Fleiz Geuraud) for the Skin and Complexion. Very special at 98c.
—Waterproof Hairbrushes, the popular Hughes ideal make. Finished with mahogany back. An excellent brush for 98c.
—Guerlian French Lip Stick. The new Lip Stick which we are introducing at 98c. Put up in an attractive metal case.
—D. & R. Cold Cream in different size tubes and jars, ranging from 2 ounces to 1 pound at prices from 10c to $1.35.
—Pompeian Taleum Powder 25c
—Absorbent Cotton, 1-lb. package 33c
—Non Spi (Deodorant) 45c
—Stillman's Freckle Cream ..... 45c and $1.00
—Bath Salts 4711 ..... 75c
—Bath Salts, Luxor ... $1.00
—Bath Powder Schratz 25c
—Pinaud's Lilas Vegetal at $1.25
—Ingram's Milkweed Cream ..... 45c and 98c
—Dorin's Rouge-Brunette and Framboise 45c
—Colgate's Shaving Stick 35c
—Colgate's Shaving Cream 35c
—Colgate's Refills 22c
—Cocoa Almond Soap, 3 for 25c
—Creme Oil Soap, 3 for 25c
—Mission Olive Soap, 3 for 25c
—Large Bar Castile Soap at 29c
Main Floor, South Building—Jacoby's

Corsets that will set a new value standard $3.25

—They're fancy pink broche corsets—just the sort of corsets that sell in a regular way for ever so much more than $3.25.
—They are all in a new model—topless and with medium hips—and because of their light boning they are the acme of comfort as well as style.
—Sizes for slight and medium figures—21 to 26.
Second Floor, North Building —Jacoby's.

Misses' Coats at Half
—They are in the styles and weights that make them desirable for Fall—and the prices just half. No need to remind misses and small women to see them early.
—Materials include Polo, English coatings, tweed with leather trimming and silvertone. Many are silk lined throughout.
—Sale prices, $16.49 and $24.99.
The Floor o' Youth—The Fourth—Jacoby's.

PUBLISHERS:
THE TIMES-MIRROR COMPANY
OFFICERS:
HARRY CHANDLER, Pres. and Gen. Mgr.
MARIAN OTIS-CHANDLER, Vice-Pres. and Secy.
E. H. PFAFFINGER, Treasurer.
HARRY E. ANDREWS, Assistant General Manager and Managing Editor.
Harry Chandler, Marian Otis-Chandler, E. H. Pfaffinger, Mabel Otis-Booth, Harry E. Andrews, Directors.

Los Angeles Times
EVERY MORNING IN THE YEAR.
DAILY FOUNDED DEC. 4, 1881—87TH YEAR.

Sworn average circulation for every day of July, 1921.....101,521 Copies
Sworn Sunday only, average circulation for July, 1921.....140,575 Copies

OFFICES:
New Times Building, First and Broadway.
Branch Office No. 1, 610 South Spring Street.
Washington Bureau, 406 Hibbs Building.
Chicago Office, 111 West Monroe Street.
New York Office, 286 Fifth Avenue.
San Francisco Office, 742 Market Street.
Paris Office, 420 Rue Saint Honore.

LOS ANGELES (Loce Ahng-hayl-ais)

MEMBER OF THE ASSOCIATED PRESS
The Associated Press is exclusively entitled to the use for publication of all news credited to it or not otherwise credited in this paper and also the local News Published here within.

A SHORT CROP.

The cheese output in Wisconsin is over 2,000,000 pounds short this season. This would be a good time for the real limburger to book a return date. We have been getting our Swiss and limburger from Milwaukee long enough.

ROYALTY WOULD RETURN.

King Ferdinand of Bulgaria has been trying to stage a come-back, but has not been able to carry it to a successful conclusion. The Bulgars are doing as well as could be expected without him and are not disposed to lend encouragement to his ambitions. A lost throne is not to be regained by putting a want ad in the newspaper.

BRINGING IT HOME.

They have been tampering with the home brew. Somebody is said to have cleared more than $100,000 by selling a malt preparation that wouldn't fizz to some of the home brewers of the Middle West. A fiend who would violate the sanctity or tamper with the virtue of America's home brew ought to be burned at the stake. Armour would be proud to furnish the steak.

ON THE JOB.

The strike of trade workers and artisans in the moving-picture industry is at an end. Possibly it has not been officially declared off, but the toilers who really wanted their jobs have returned to them. There is no trouble in finding either men or women for work in the film trades at any time. The pay and employment are always such as to attract outsiders. Even the actors will turn carpenters rather than leave the lot. The man who goes on a strike nowadays is kissing his job good-by.

PRICE OF PUBLICITY.

Senator Newberry has been restored to his seat without any flaw or blemish in his title. It has been confirmed that it takes money to conduct a political campaign. When a man runs against Henry Ford it takes a lot of publicity to enable him to catch up with the jitney king and it is the judgment of all concerned that Senator Newberry's friends were warranted in buying advertising in his behalf. Henry himself has reached that point where he is a public institution and doesn't require personal advertising.

SOMETHING ON FOOT.

Officers of the National Chiropodists' Association say that the rolled stocking is as deadly as the rolled cigarette. When the stocking is rolled down tightly it shuts off the circulation of the blood and starts a lot of ailments that call for the service of the trained chiropodist. If that is the case the association should be encouraging girls to roll their stockings. If it boosts business they ought to egg the thing along. The only way for a chiropodist to get ahead is to have something on foot. Why not a rolled stocking.

BEAUTY ADORNED.

The best-dressed woman at Newport—which may easily stand for America on this point—says that no woman need spend more than $5000 a year to adorn herself to her full glory. That sum is ample to dress her for a year. She may spend many times that amount, but she will not get results either in enhanced beauty or personal satisfaction. Of course, this does not take stock of jewelry and furs. It deals mainly with the seasonal apparel. To a girl brought up in a one-piece bathing suit $5000 would seem like a large sum, but it isn't so much when one of the smart set is dolling herself for a hectic season of receptions, operas and dancing events.

HELP WANTED.

It beats Cain how business is picking up. Things are so lively in the District Attorney's office that four more deputies are necessary to look after the prosecutions. There was never anything like it in the history of the community. There is more crime than the officials can keep track of. According to one of the deputies more than 80 per cent of the new business is furnished from the ranks of young men between 18 and 25 years old who must have money to keep up with the jazz. The young women are also furnishing more than their share of the criminal business of the community. Dress and the dance keep their desires ripe for any adventure. No lull is to be expected while the jazz bands are still working overtime.

BEAUTY IN OIL.

The city and county fathers are wondering if something cannot be devised to spruce up our oil wells and make them more presentable to the eye. Although an oil well is a producer of wealth, nobody wants one in his front yard and a great roar goes up when the residential districts are invaded by the drillers. An oil derrick is about as beautiful as the gallows or the skeleton of Goliath. It makes a disagreeable neighbor and down Long Beach way the officials will not permit the sinking of wells, even in proven oil territory. If the derricks could be reared of ornamental iron work, painted and covered with honeysuckles they might be more pleasing to the vision. Likewise they should be operated with noiseless motors. Our oil wells must be ornate and not merely utilitarian. An oil painting is beautiful, why not an oil well? The Standard Oil Company should offer prizes for the best suggestions.

STATE HIGHWAY FAILURES.

The Automobile Club of Southern California has made a clear case against the California Highway Commission. The club, through its engineering reports, has set forth in abundant detail specific facts of highway failures and has shown that these failures are due to inadequate construction policies. The commission has endeavored to reply, but has failed to answer the essential charges squarely or convincingly. Our State highways have failed and worse failures can be expected unless there is a reform in management and construction.

The Automobile Club was slow to get into action and has been criticised for not taking up the matter publicly long ago, but it has now presented the facts of failure and mismanagement so clearly and so convincingly that there can no longer be any doubt of the urgent need of reform. President Valentine of the Automobile Club replying to criticisms that the club has been slow in making public startling facts of widespread highway failures when it was in possession of the information long ago, states that the club withheld making public charges until it had exhausted every effort to co-operate with the State board in securing better conditions. He also says that the club desired to await the result of its engineering investigations and to submit the matter by referendum vote to its 57,000 members.

Engineering reports having shown not only that extensive failures have resulted from inadequate construction, but that worse conditions will follow and the referendum vote showing 99.77 per cent of the large percentage of the members who responded in favor of the policy to insist on changes in construction, the club has set forth the situation and in addition has stated that it holds the Governor of this State responsible for the continuance of the disastrous, wasteful and ruinous policy that has already proved so costly.

Statements issued by the club have been confined to facts and legitimate engineering conclusions and have been notably free from personalities. The club's statements are obviously issued with the sole purpose of protecting the people's highway investment by stopping waste, mismanagement and faulty construction.

Apparently unable to refute the facts as presented, the State Highway Commission has termed the club's statements "political attacks." Such a statement would be extremely amusing if the people did not have so much at stake. The State board is obviously endeavoring to fit its own political cloak where, by no stretch of the imagination, could it be made to fit.

Far from being "political," the club's activities have been constructive in character and its criticisms have been both constructive and helpful. Officers of the club foresaw that, unless the highway failures were pointed out and steps taken to prevent a repetition of them, the people would lose confidence in the State highway program and would refuse to vote additional bonds when they are needed. The club's engineering investigations, if taken advantage of, will restore, rather than weaken, public confidence in the State's worthy plan to provide a network of highways second to none in the world.

The Automobile Club charges the State Highway Commission with mismanagement, waste and inadequate construction and very properly holds the Governor of the State responsible for the continuation of bad policies and repetition of mistakes. The most serious phase of the situation lies, not in the present condition, which is very bad, but in infinitely worse conditions that will ensue unless adequate reforms are put into effect without delay.

With the whole State highway situation thus clearly defined and its gravity generally recognized it will be interesting to note what Gov. Stephens will do about it. Will he take advantage of the helpful and valuable information procured at great pains and considerable expense by the automobile clubs? Or will he relegate the best interests of the people to the background and decide that his political fences can best be protected by supporting the Highway Commission, in spite of its persistence in using inadequate construction methods?

POLITICIANS RUNNING RAILROADS.

The Canadian government is repeating the experience of the Wilson administration in our own country in the operation of its railroads. The Canadian Pacific Railroad, still privately owned, is carrying freight for less than the Canadian National line and is declaring dividends while the roads owned by the government are losing money.

Canada is pre-eminently an agricultural country and the Canadian farmers are organising a campaign against continued government operation of the railroads. They have had practical experience with government operation and are feeling the baneful effects. At the present time the farmers receive 7 cents a bushel more for their wheat when it is shipped over the Canadian Pacific Railway. This explains why that road handled 70 per cent of the grain crop last year. Now the farmers who are compelled by location to ship over the government lines are asking that they be turned over to private operators.

Commenting on the railroad situation a writer in the Manitoba Farmer asserted recently that:

> Government ownership has never been a success; it can never be made to work successfully as far as the Canadian National line is concerned. Under private ownership a good man is promoted and the poor man is laid aside, but under government ownership the good man is not promoted and the poor man is not discharged. If they would give Baron Shaughnessy his own way he could make the Canadian National line pay; but it can never be made to pay under government ownership. The record of the Canadian National since it passed under the control of the government proves this.

Baron Shaughnessy proposed a few weeks ago a plan under which the whole government railway system would be brought under the direction of the Canadian Pacific Railway. This plan is now under consideration and is receiving strong support from the farmer group in the Canadian government.

By reason of the competition between the government lines and those privately owned the people of Canada are able to form a just estimate of the respective values of the two systems of operation. The higher freight rates on the government lines and the growing railway deficit are arguments in favor of private ownership and operation which the proponents of government ownership are not able to answer successfully.

During the last five years the Canadian government has been economically administered. There has been no orgy of extravagance like that we experienced here under the Wilson administration, yet the government has not been able to compete successfully in railroading with the lines privately owned and operated. The farmers are convinced that transportation lines can be operated more economically and efficiently by railroad men than by politicians. They know because they are called upon to pay the higher freight rates and make up the deficits.

One eminent Canadian, Sir George Bury, advances a unique argument against continued government operation. He asserts that "there has been only one lasting thing carried down through the centuries and that has been religion. This is due to the fact that religion is founded on the principle of reward and punishment, and this principle must apply to business enterprise as well. Just as soon as a man is made secure in his position by virtue of a government job, just as quickly is his ambition killed."

To the credit of the Canadian government, however, it must be said that it made less of a mess of government operation and control of railroads than either our own country or Great Britain. Its losses were comparatively less and the service was better. No country made a financial success of government operation. Under the most favorable conditions the governments failed.

Despite the record, however, there are still those in the United States who continue their attempts to harass private ownership and operation, who seek to force the private lines into bankruptcy by subjecting them to restrictions which make successful private ownership impossible. Government operation has been tried repeatedly and found wanting, and the time has surely arrived when the people should insist that government interference with private operation should cease.

President Harding set forth the railroad situation tersely and clearly in his recent message to Congress. He said that the owners should be helped and not hindered, that the successful development of industry is not possible unless the transportation lines are functioning efficiently and economically. Distribution of foodstuffs and manufactured articles is as important as production.

"DRIFTING BACK."

The intolerable folly and arrogance of the program of the Lord's Day Alliance for making the people of America "drift back to church" could not be more unattractively set forth than in the following statement sent out by an official of that organization:

> We propose by legislation to make it easier for people to go to church. In other words, we shall try to close the baseball parks, the golf links, the motion picture and other theaters, the concert halls, the amusement parks, the bathing beaches and so on. We shall seek to restrict the sale of gasoline for pleasure automobiles and urge other measures that will stop Sunday automobiling and joy riding. Excursion steamer rides on Sunday will be opposed by us on the ground that they are unnecessary to the moral welfare of Christian America.
>
> Of course, we shall back no law that would compel a man or woman to attend church. But we believe that if we take away a man's motor car, his golf sticks, his Sunday newspaper, his horses, his pleasure steamships, amusement houses and parks and prohibit him from playing outdoor games or witnessing field sports he naturally will drift back to church. We shall seek to eliminate the huge Sunday newspapers. I see no reason why the public libraries or the art galleries should remain open on Sunday.

That program would not make us "drift back to church" at all, but would plunge this country into a warfare against the churches which would be so bitter that not only they but the immeasurably valuable ideals of which they have been in large measure the guardians would lose their grip upon our civilization.

It is because intolerance, more than almost anything else, gnaws through our all too thin veneer of civilization and awakens the raw savagery in man that it is a menace to religions and to governments. Intolerance means not a drift toward church, but a drift toward a period similar to the Thirty Years' War, which devastated Europe; toward the Inquisition, which shook the very foundations of belief; toward an infuriated revolt against all moral restraints and toward chaos in church and state.

One cannot imagine the early Christians "drifting" to church because they had nothing else to do. They worshiped amid the catacombs, at the risk of their lives, because in so doing they satisfied that strange longing which still lives in the heart of man, because they found in the Christian fellowship there assembled a new spirit of democracy and brotherhood which was in glorious contrast to the oppression and snobbery of the Roman rule, and because, somehow, they felt that they thereby drew nearer to God.

Widely differing though the religious experiences of men have been, as recorded from the time of Buddha to Gen. Booth, one fact leaps out from all their testimony: Men do not "drift" into any vital contract with either God or their fellow-men. God rushed upon them like the sound of many waters; God struck them down on the road to Damascus; God thundered from the mountain tops; He might even speak to some in "a still small voice," or "a sound of gentle stillness." But always there was boundless strength behind the stimulus and an unmistakable and lasting response on the part of the believer.

The advocates of the vacuum-packed church would also do well to pause over this fact: The founders of the abiding moral systems of the world got their contact with what they called the Infinite while out of doors and not one of them was of the ecclesiastical type. Jesus drew up strength in the desert places; Socrates perceived the Inner Light as he sweated at his stone chipping; Mohammed found the one God in the glare of the noon-day sun; Buddha became one with the Infinite in the gardens of Lumbini, and Confucius glimpsed the Great Truth as, lute in hand, he made soft music beside the resting place of his fathers.

As for the Lord's Day Alliance plan of giving the game of life to God by default, it is only necessary to state that all of the spiritual "driftwood" in America, jammed through the pressure of boredom into our churches, would not reveal enough of the divine spark to light up so much as one small community. Ennui marks not the springtime but the deathbed of the soul.

This nation and every nation needs, and is perhaps ready for, a genuine religious awakening, a revival toward nobler impulses and worthier deeds. There are within the churches men capable of lighting up the jaded imaginations of mankind with a broad and vibrant restatement of the Christian faith in the language of our age. Let such men speak and America may yet hearken!

But these nay-sayers, these thou-shalt-noters, these gatherers of spiritual "driftwood"—America will spew them out!

BARGAINS IN BOATS.

The government is advertising a bargain sale of German vessels. They appear to be offering them in lots of a dozen. Anybody wanting a flock of a dozen Hamburg steamers can pick them up at a sacrifice. There was a day when we would be willing to take a chance on a German schooner; but with the office filled with prohibition sleuths we are a bit dubious about it.

A WOMAN'S "MARRIED" NAME.

If you have from your very first conscious thought regarded yourself as Anna Maria Brown, you can't suddenly with any comfort regard yourself as Mrs. Thomas Smith, or a few years later as Mrs. Henry Green and then as Mrs. Richard Robinson. It is too reminiscent of cattle-branding. And historically, of course, it is in the same class. For a woman to take a man's name is a symbol of what once was true; that once he owned her body, her property and her opinions. Man and wife were one not in the sense that they were he and she, but entirely and altogether he. Anna Maria Brown was quite thoroughly done away with, and it was very proper to symbolize that by taking away her name. And it is equally proper now to give it back to her. Married women do vote, after all, and manage their property and get divorces if a finger is lifted against them; they've got back their bodies and money and opinions, why not their names?—[New Republic.

More Power to You, Sister!

SAVE OUR HUSBANDS.

BY EUGENE BROWN.

For some time past a pitiful cry has been rising for easement from the pangs of husbandry.

By husbandry we do not here mean the processes of agriculture. We refer to the responsibilities and hazards that follow a husband. When a man puts a little ring on a woman's finger he puts a big iron one around his own neck. This enables her to get a good grip when she wants to shoot him down or beat him up.

The way husbands and sweethearts have been getting mussed up is something fierce. The papers have been full of it.

The Times has carried forceful and eloquent editorials pleading for the protection of husbands from their enangered and pernicious spouses. Likewise, for the salvation of our young men from their bloodthirsty and malignant sweethearts. It would seem that as soon as a woman of a certain type acquires any sort of title to a male she begins to stock up heavily on artillery. On the slightest excuse she will shoot the husband so full of holes that from a little distance he may be mistaken for a helping of Swiss cheese.

Some of our film favorites have their seamy side. From their extravagance and carelessness with their partners one might imagine that husbands grew on every bush. They have them to burn, to flaunt or to wallop. Some of them treat their husbands as the Senegambians do their anacondas.

They skin them alive.

Only the other day we saw one of our most brilliant and accomplished actresses handling her husband as harshly as if he was a bass drum. Worse, in fact. After covering him with a shotgun she handcuffed him and then strung him up to the ceiling by his thumbs. While he was still dangling she stripped the shirt from his back and then lashed him with a ponderous rawhide until the big, purple welts stood out like streaks of hamburger. He was a husky fellow, standing over six feet high. She was a wisp of a thing, hardly coming up to his collar button, but the way she lambasted him was a fright. When she had made a thorough job of it she cut him down and he fell groveling and unconscious to the floor.

Did she then have mercy on him?

She did not.

While he was still shirtless and bleeding she had the sheriff come in and pinch him for bootlegging. As he was hauled off to the calaboose she gave a harsh laugh of scorn and derision.

Can you beat it?

No wonder Pauline has had trouble in keeping her husband. Apparently she is a beautiful and charming woman. She is positively brilliant. One might well fancy that loving her would be a constant joy. Yet if I thought I would have to be locked up alone with her in a bathroom I would turn on the gas and have it over with as quickly as possible. God help the bootleggers when Pauline is at large and feeling peevish!

Likewise being husband to Pauline is not what the life insurance companies call a good risk.

And so it goes the world over. There is no city of refuge for husbands. The other day a Swedish wife destroyed her husband's last bottle of home brew and then drove him from the door with an ax handle. No wonder he sought the relief of the divorce court. When a woman cuts the moonshine out of a man's life—using an ax for that purpose—we are in the midst of tragedy indeed.

Likewise there was a case in which the wife denied the husband of the comforts of the home he had provided. She locked the husband up in the dog kennel at the rear end of the lot. He had to share his pillow with a St. Bernard pup. That was no way to treat a husband, but the wife jestingly admitted that she had been cruel to the dog.

There is no use in arguing with a woman like that.

If this thing keeps up it will be necessary for husbands to organize for self-protection. Congress is doing a lot for farmers, business men, bankers, laborers, prohibitionists and bootleggers, why can't it do something for husbands? They might at least make it necessary for a woman to get a permit from the County Clerk before she could shoot her husband.

Why not have a Be-Kind-to-Dumb-Husbands Week?

RIPPLING RHYMES.

VERBOTEN.

I tried to buy some arsenic to poison polar bears; around my house such beasts are thick, they gambol on the stairs; the druggist called me "foolish hick" and sprung rebukes in pairs. "The laws forbidding poison sales," he said, "are strict and tight, and there are many kinds of jails where I might rest tonight, if I should weigh out on my scales the death that you invite. If I should sell you half a ton of poison, green or blue, in yonder hoosegow, grim and dun, I'd spend a year or two; but you may go and buy a gun and none will question you. Across the street they're selling gats, the cheapest and the best, and you may shoot the bears and rats that do your home infest, and wound them sorely in the slats and send them to their rest." Across the street I journeyed then to buy a deadly tool; the store was full of half-baked men and little boys from school; they bought their guns and bought again and broke no law or rule. The salesmen all were Sunny Jims who did their work with speed, and everywhere I turned my glims some patron drew a bead, and some one shot me in the limbs to see if I would bleed. I bought a rifle long and black, of cartridges a tonn then started hobbling to my shack to practice with the gun, but some one shot me in the back to see the sawdust run. WALT MASON.

A closed season for crabs is threatened. If this includes the human variety we are against it. They ought to be caught and killed at all seasons of the year.

TWO MINUTES OF OPTIMISM.

BY HERMAN J. STICH.

Johnny-on-the-Spot!

A well-known titled foreigner was to marry an American girl who was touring Europe, and kept her waiting at the church after the appointed hour; when he finally appeared he was informed that his wife-to-be had just taken a boat back to the States.

Moral: A good many people are always losing fortunes because they are always behind time.

Many years ago Xerxes led the pride of Persia, a million of them, against Greece, only to see them shot to shreds at the Pass of Thermopylae by Leonidas and his three hundred Spartans who had gotten a vantage point first.

Moral: An hour is sometimes as good as a million.

If you want to land a certain job, make a hit with the boss, marry a particular girl and beat out the concomitant competition—you've got a running start if you get on the ground first, and you're beaten at the start if you don't.

Moral: It's the early bird that gathers the good pickings.

Some men deliberately indulge their laziness—they rise late, bolt breakfast, make a bee-line for the train, miss it, fume and swear at the company, land in the office around lunch time, worry till they create a cause for it, and altogether ruin their prospects physically and financially and, after a while, socially, because nobody will have anything to do with a "tramp!"

Moral: Be late and you'll be lonesome!

There are many men whose life is a continual round of disappointments because they are always failing to keep their appointments on time—something always comes up, but they don't!

Chronic tardiness frequently creates a capacity for hurrying, worrying, explaining, extenuating and apologizing; but these are commodities that glut the market and are everywhere tolerated and suffered till gotten rid of.

In every office, shop, factory, schoolroom, gymnasium and place where men assemble there is always somebody who is JOHNNY-ON-THE SPOT.

And the man who is not does not stand the ghost of a chance against the man who is.

DROLL STORIES.

Insatiable Birds.

A new story is going around the financial district about an old southern negro who was asked by the proprietor of a store how he happened to need credit when he'd such a good cotton crop.

"De ducts got 'bout all dat cotton, sah," was the mournful reply.

"What do you mean the ducks got it?"

"Well, you see," explained the old man, "I sent dat cotton up to Memphis an' day deducts the freight, an' dey deducts the storage charges, an' dey deducts the commission, an' dey deducts the taxes—yes, sah, de ducts got 'out all dat cotton an' dat's why I'm here."—[Boston Transcript.

A Lovers' Quarrel.

They stood beneath the stars, the silence of the night being only broken by the intensified sound of two hearts beating as one.

For a moment he withdrew his gaze from the dazzling depths of her eyes to the diamond-studded shirt front of the sky.

"Is that Mars?" he whispered, as he slipped his arm around her small, slim waist, and gazed upon a glittering orb in the heavenly dome.

"No, it isn't," she exclaimed angrily, jerking herself free of his embrace. "It's mine, and if you can't tell the difference between my waist and mother's after you've been courting me for eight years, well, you——"

Her voice broke and her head fell forward upon her arm——

"We had better part!"

It is pleasing to report that the matter was amicably adjusted before anything more serious resulted.—[Edinburgh Scotsman.

Deep-Sea Ignorance.

A captain of an Atlantic liner was bothered by a woman passenger who was always inquiring about the possibility of seeing a whale. A dozen times a day she besought him to have her called as one hove in sight.

"But, madam," the captain asked her, rather impatiently, after long suffering in silence, "why are you so eager to see a whale?"

"Captain," she answered, "my desire in life is to see a whale blubber. It must be very impressive to watch such an enormous creature cry."—[Unidentified.

She Remembered.

There came to the kindergarten a little new girl, who was as shy as she was pretty. Demurely she followed the other children around the room and when they began building with blocks she sat and watched without saying a word. The teacher was wondering whether or not she could coax her to talk, when the fire bell rang. Instantly the tot was on her feet.

"There's the fire bell, teacher," she said, excitedly. "Count the rings, won't you?"

And, to please her, teacher counted and reported the call. With a look of happiness on her face the little girl sat down.

"That isn't my daddy's fire house number," she said, softly, "but I'll have to pray a minute so none of the other firemen get hurt."

For a few seconds her little head was bowed and her lips moved. When she came back to her blocks she explained to the teacher:

"Mother and I always pray for them, even if daddy isn't there."—[Indianapolis News.

A Kansas Killjoy.

Many a man who was the life of the party lost his job the next day because he was lifeless at his work. No man—old or young—can keep late hours and do justice to his work. Many men smarter than you have tried it and failed.—[Atchison Globe.

PEN PO...

To Congress, ... cost of government.

An Obsession ... is no stronger than ...

Quite a number of ... tenors of this city ... look like Caruso.

It is announced that ... is "going after the ... era." Good-by, Caruso!

Prices are declining, ... the wages of sin are still ... ferring to the Bonus ...

The demand of the ... mond growers for a ... nuts appears to be one ... nels of the tariff bores ... State is concerned.

It is quite possible ... sentiment would not be ... of the women in the ... der mystery if she ... first name Madelyne.

Walter Speyer, the ... er, is omniscient. He ... in Chihuahua, Paris ... ous points in the ... one and the same ...

A Guzman ghost ... Bremen from this ... get an engagement ... surplusage of big men ... States? We never ...

They have a ... on in Argentine. ... will be able to ... seven million ... the case with ...

A local pastor ... for divorce against ... that she hid his ... she was put up ... gation. There are ... mons.

Housekeepers who ... pelled to pay high ... ties think it is about ... tions along that ... women who run their ... allowance have had ... ing both ends ...

The question of ... city library has ... ond paragraph. ... more to come. ... picture is painted ... all twisted and ... to have it with us.

It Marshal Foch, ... lied forces in the ... military idol, ... this fall it will be ... for Mayor Cryer to ... cheeks. Everything ... skittles in the ...

There is some ... as to whether the ... farmers ought to ... Day—November 11 ... was quite sure that ... would be universal ... suggest Thanksgiving ...

Another way for ... gress who are best ... the public ... that condition ... economy by ... It will be ... money when ...

With the release of ... prisoners in Russia ... tion of food to the ... that land, under the ... tary Hoover, that ... to become one of the ... ures in the world ... measure be the order ... of Russia.

William May ... of the Community ... sociation, says: ... more moderate ... are coming here ... them kindly." ... print, William, but ... hire a house or ... You are likely to ...

What has become of ... toned books that used to ... the young folks in the ... Nights in a ... Family Robinson," ... the Houses of ... Lamplighter" and ... grand old mss. for ... Are the youth of ... It not, why not?

Under the ... Hannastown, Mass., ... of the world's ... on international ... foreign policies of ... and Asia and to ... a better understanding ... tricate matters ... people. It is ... Politics, and the ... ness men, teachers, ... ticians and ...

The plumbers ... confirmed by the ... all plumbers ... pass inspection ... to work. Now ... will do something ... the time that ... going back to the ... something worth ... completed. ... that has dated ... the days of the ...

AT ...

I watched you, ... When all was ... I gathered roses ... Your treasure ...

The rose you ... gleam ... Of flaming ... And my heart ... The wonder of ...

For when the ... Proclaimed the ... You took that ... sweet ... And laid it ...

SYDNEY ...

TUESDAY MORNING.

LS TRAGEDY, TRIES TO DIE.

Broke, Takes Poison in ...town Cafeteria.

Left for Mother, Men and Drug Firm.

Last Money to "Bums," ...rs Young Woman.

...city of Los Angeles is a place ...for a girl broke."

...in a sentence, revealed the ... life held by Kathryn ... 18 years old and comely, ... tempted to kill herself by ... tablets in a downtown ... early last evening. Sur... the Receiving Hospital say ...bably will die, in spite of ...efforts on the part of Sur...geons to save her life. ...tainment of Los Angeles ...bbed on the back of a la... which read: ...—Kathryn Harris. ...-15. ...sone. ...disgusted with self. ... Lankershim, mother in ... sister, Mrs. D. A. and Dr. ...

...do not think I am insane, ... know what I am doing." ...irl left four other notes. ...addressed to her mother, ...Fiette, Box 168, Madera, ...ah Pick, Madera; L. A. ..., General Delivery, Los ...d the Sun Drug Company, ...

...tes to Ralph Pick, who ...ally her sweetheart, she ... love for him and as... "life means nothing ...

...ely to Ralph Pick, who ...ally her sweetheart, she ... love for him and as... "life means nothing ...

...city of Los Angeles is a place ...for a girl broke."

...in a sentence, revealed the ... life held by Kathryn ... 18 years old and comely, ... tempted to kill herself by ... tablets in a downtown ... early last evening. Sur... the Receiving Hospital say ...bably will die, in spite of ...efforts on the part of Sur...geons to save her life. ...tainment of Los Angeles ...bbed on the back of a la... which read: ...—Kathryn Harris. ...-15. ...sone. ...disgusted with self. ... Lankershim, mother in ... sister, Mrs. D. A. and Dr. ...

...do not think I am insane, ... know what I am doing." ...irl left four other notes. ...addressed to her mother, ...Fiette, Box 168, Madera, ...ah Pick, Madera; L. A. ..., General Delivery, Los ...d the Sun Drug Company, ...

...A Guzman ghost ... Bremen from this ... get an engagement ... surplusage of big men ... States? We never ...

...They have a ... on in Argentine. ... will be able to ... seven million ... the case with ...

...A local pastor ... for divorce against ... that she hid his ... she was put up ... gation. There are ... mons.

...Housekeepers who ... pelled to pay high ... ties think it is about ... tions along that ... women who run their ... allowance have had ... ing both ends ...

...The question of ... city library has ... ond paragraph. ... more to come. ... picture is painted ... all twisted and ... to have it with us.

...It Marshal Foch, ... lied forces in the ... military idol, ... this fall it will be ... for Mayor Cryer to ... cheeks. Everything ... skittles in the ...

...There is some ... as to whether the ... farmers ought to ... Day—November 11 ... was quite sure that ... would be universal ... suggest Thanksgiving ...

...Another way for ... gress who are best ... the public ... that condition ... economy by ... It will be ... money when ...

...With the release of ... prisoners in Russia ... tion of food to the ... that land, under the ... tary Hoover, that ... to become one of the ... ures in the world ... measure be the order ... of Russia.

...William May ... of the Community ... sociation, says: ... more moderate ... are coming here ... them kindly." ... print, William, but ... hire a house or ... You are likely to ...

...What has become of ... toned books that used to ... the young folks in the ... Nights in a ... Family Robinson," ... the Houses of ... Lamplighter" and ... grand old mss. for ... Are the youth of ... It not, why not?

...Under the ... Hannastown, Mass., ... of the world's ... on international ... foreign policies of ... and Asia and to ... a better understanding ... tricate matters ... people. It is ... Politics, and the ... ness men, teachers, ... ticians and ...

...The plumbers ... confirmed by the ... all plumbers ... pass inspection ... to work. Now ... will do something ... the time that ... going back to the ... something worth ... completed. ... that has dated ... the days of the ...

...AT ...

...I watched you, ... When all was ... I gathered roses ... Your treasure ...

...The rose you ... gleam ... Of flaming ... And my heart ... The wonder of ...

...For when the ... Proclaimed the ... You took that ... sweet ... And laid it ...

...SYDNEY ...

...e ever-chang... ...uman experi...

...FORTIFY Y... ...with ... ...Investmen...

...Human experience ... changes and uncertai... ...ditions fluctuate.

...We seem to go t... ...periods of prosperit... ...Times, fashions, custo... ...change with kaleidosc...

...Thousands of busin... ...to be just on the verge ... ...to failure as a result o... ...conditions.

...Because of his inabilit... ...every business or professi... ...some dependable source ... ...his business.

...Let us explain to you t... ...Investment Trust—and wh... ...tical, hard-headed business ...

...Write or call for a free b... ...the special services render...

...TITLE INSU... ...TRUST C... TITLE INSURANC... FIFTH AND S...

...THE OLDEST TRUST COMPA... ...PAID-IN CAPITAL AND SURP...

...SUPERFLUOUS ...the face, neck, arms ...ed. Warts, Moles, Birthm... ...lectric needle.

...afe and permanent way when d... ...It makes no difference to me who or ...ses any hair I treat will never return ...D NEEDLE METHOD. Painless an...

...Located in business in Los Angel... ...A M. BERGERON, 1219-20-... ...Corner S...

PEN POINTS

By Dyer

To Congress, greeting: Stop the cost of government.

An Obenchain, like other ..., is no stronger than its weakest ...

Quite a number of the ... tenors of this city now ... look like Caruso.

It is announced that Mayor ... is "going after the automobile ers." Good-by, George!

Prices are deflated, of course, the wages of sin are still ... ferring to the Beverly Hills ...

The demand of the California ... mond growers for a duty of ... nuts appears to be one of the ... nels of the tariff issue, so far ... State is concerned.

It is quite possible that ... sentiment would not be so ... of the woman in the Kaufer ... der mystery if she did not ... first name Madalynne.

Walter Spurgis, the fugitive, ... er, is omnipresent. He is ... in Chihuahua, Porto Rico ... ous points in the United States ... one and the same time.

A German giant has ... Bremen from this country, ... get an engagement here, ... surplusage of big men in the States? We never imagined ...

They have a Presidential ... on in Argentine. But ... will be able to elect their ... seven million majority, ... the case with President ...

A local pastor has filed ... for divorce against his wife ... that she hid his sermons. ... quiry might develop that ... she was put up to it by ... gation. There are sermons ... mons.

Housekeepers who have ... pelled to pay high wages ... tics think it is about time ... tions along that line. ... women who run their own ... allowance have had hard ... ing both ends meet.

The question of the ... city library has now ... ond parasang. And there ... more to come. When ... picture is painted and the ... all twisted and dried we ... to have it with us.

If Marshal Foch, leader of ... lied forces in the World War, ... military idol, comes to ... this fall it will be the ... for Mayor Cryer to kiss ... cheeks. Everything is not ... skittles in the Mayor's job.

There is some difference ... as to whether the disagreement ... ference ought to meet on ... Day—November 11. If ... was quite sure that the ... would be universal peace ... suggest Thanksgiving Day.

Another way for members ... gress who are bent on a ... the public expenditures is ... that condition would be to ... economy by providing ... It will be impossible to ... money when there is none ...

With the release of the ... prisoners in Russia and the ... tion of food to the starving ... that land, under the control ... tary Hoover, that official is ... to become one of the ... ures in the world. He will ... measure be the arbiter of ... of Russia.

William May Garland, ... of the Community Development ... sociation, says: "We want ... more moderate rentals, ... are coming here and we ... them kindly." That sounds ... print, William, but have you ... hire a house or an apartment ... You are likely to be severely ...

What has become of the ... toned books that used to be ... the young folks in the home ... Nights in a Bar-room," "The ... Family Robinson," "The ... the House of David," "The ... Lamplighter" and the books ... grand old man, Rev. Mr. ... Are the youth of today reading ... It not, why not?

Under the ancient sign of ... Hunstown, Mass., are gathered ... of the world's foremost ... on international affairs to ... foreign policies of Europe, ... and Asia and to endeavor to ... a better understanding of ... tricate matters among the ... people. It is called the ... Politics, and the delegates ... ness men, teachers, ... ticians and students.

The plumbing code ... confirmed by the City ... all plumbers must be ... pass inspection before ... to work. Now if the ... will do something to ... the time that the ... going back to the shop to ... something worth while ... complished. But that is ... that has defied solution ... the days of the first ...

AT SUNSET.

I watched you, dear, at sunset
When all was hushed and still,
I gathered roses at your feet,
Your treasure rested still.

The rose you plucked had ... gleam
Of flaming skies above,
And my heart caught ... in a ...
The wonder of your love.

For when the night ... Proclaimed the hour to ...
You took that flower ... sweet
And laid it in my hand.

SYDNEY KING ...

NAB TWO AS SMUGGLERS.

Found in a Los Angeles automobile which officers believe was stolen, two men who gave their names as W. W. Warner and Robert Polst were captured at Modesto yesterday with five Chinamen who had been hidden under a tarpaulin in the tonneau of the seven-passenger machine. The car is said to have made a quick trip from Calexico, via Los Angeles, and was headed for San Francisco when Sheriff's deputies, who had been on the lookout for the reputed smugglers, stopped it. The automobile is registered under the name of E. Brewster, Ward Hotel, 503½ South Olive street. Warner asserted that he owns it but the Sheriff of Modesto is investigating on the theory that it was stolen from Mr. Brewster.

Warner and Polst are said to have admitted that the names they gave were assumed. The Sheriff believes the two are agents for a ring of Chinese smugglers. They had very little money and seemed out of place in the expensive car. They refused to talk. The Chinese are rough-looking specimens and were wet with perspiration as a result of riding in such close quarters under the tarpaulin. The Federal authorities at San Francisco have been notified of the captures.

TRAGEDY, ...ES TO DIE.

...Takes Poison in ...n Cafeteria.

...k for Mother, Men ...d Drug Firm.

...Lost Money to "Bums," ...Young Woman.

...Los Angeles is a place ...girl broke."

...sentence, revealed the ...life held by Kathryn ...years old and comely, ...ded to kill herself by ... tablets in a downtown ... last evening. Sur... Receiving Hospital say ... will die, in spite of ... done on the part of Sur... to save her life. ...ment of Los Angeles ... on the back of a la... which read:

...Kathryn Harris.

...suggested with self. ...Auerbahm, mother in ..., Mrs. D. A. and Dr. ...

...not think I am insane, ...ver what I am doing." ...four other notes, ...addressed to her mother, ..., Box 168, Madera, ...Pick, Madera; "L. A. ...General Delivery, Los ...the Sun Drug Company, ...

...to Ralph Pick, who ...her sweetheart, she ...love for him and as... "this means nothing ...more to me." "I love you only and I have been good," the letter said.

In the note to her mother she declared she was taking her life because "I am not good enough."

The note to the Sun Drug Company contained instructions as to the disposal of a suit case she left there. She directed that it be sent to her mother at Madera.

The girl steadfastly declined to tell where she had been living or working in Los Angeles, or to state how long she has been in this city.

"Anyway I did my best to make someone happy. I gave my last dollar and a half to two bums," she told a Times reporter.

TWO HURT AS TRUCK, STREET CAR COLLIDE.

Regina Lieberman, 26 years of age, of 5006 Melrose avenue, and Benjamin Miller, 527 North Hobart street, were painfully bruised and Miss Lieberman also suffered a sprained ankle when a Western-avenue street car on which they were passengers collided with a heavy truck at Seventh and Alvarado streets last night. The injured pair were brought to the Receiving Hospital for treatment. The police investigated the accident.

RECORD IS MADE WITH TEXTILES.

First Gigantic Exhibit Established at Show of Home Products Here.

The textile industry of this city established a record by completing its gigantic exhibit for the Industrial Trade Exposition in the Los Angeles Union Terminal Building several days in advance of any other group of exhibitors. The exhibit is ready for the arrival of 100 attractive young women who have been engaged by local manufacturers to wear $750,000 worth of beautiful garments during the exposition.

Fifty decorators are working in double shifts at the task of beautifying the interior of the enormous building which is to house the home products show. Three hundred men are building the booths. The Chamber of Commerce has called upon the Los Angeles Railway for special street-car service on the East Seventh-street and Central-avenue lines while the exposition is in progress.

It was announced yesterday that the most expensive bathtub in the world is to be installed in the terminal building before the exposition opens. The complete equipment of the room in which the tub will be seen is to cost $7000, according to reports. A battery of exhibition soda fountains, which will serve the needs of all visitors who care to patronize them, is being set up in the building.

Test for City Postmaster Due in September.

Los Angeles will get a permanent postmaster shortly after September 6, according to Washington dispatches. This is the date fixed Tuesday by the Postoffice Department for the examination of candidates for this office made vacant by the termination of the services of Harrington Brown. P. P. O'Brien, who was made acting postmaster on August 1, is said to be the only avowed candidate for the office and will take the examination. The office pays an annual salary of $6000 and is now one of the ten most exacting postoffices in the entire United States.

Other California cities will get new postmasters soon. An examination was announced in Washington yesterday for September 10 to fill vacancies at Buena Park, Dixon, Irvington and San Juan Capistrano. The examinations for these offices will be held at Anaheim, Livermore, Santa Ana and Suisun City. The offices pay from $1600 to $2100 per annum.

Woman Victim of Automobile Accident Dead.

One more death was added to the list of traffic accident fatalities in Los Angeles last night when Mrs. Lulu Hamble, 45 years of age, who resided at 716 South Chapel street, Alhambra, died at the Clara Barton Hospital from the effects of a basal skull fracture.

Police reports show that on the afternoon of the 3rd inst. Mrs. Hamble was struck by an automobile driven by Miss Lucille Miller of Puente. The accident occurred on West Eighth street, near Main, as Mrs. Hamble was attempting to cross the thoroughfare.

Mrs. Miller told detectives at Central Police Station that the brakes on her machine failed to work and declared that the accident was unavoidable. She was not held.

Coroner Nance last night directed that an inquest into Mrs. Hamble's death be conducted today. The body was taken to the undertaking establishment of Petterson and McQuillin in Long Beach.

JOSLIN JOINS BAUM.

Richard Joslin, previously with the Wichita (Kan.) Beacon, Cincinnati Post and New York Times advertising departments, has joined the advertising staff of The Baum Advertising Agency, Union League Building, Los Angeles.

TAX SLAPPED ON OIL STATIONS.

Ordinance to Raise Funds to Meet Inspection Cost Voted by Supervisors.

The Supervisors yesterday adopted an ordinance levying a tax of $3 a quarter on oil and gasoline stations within the county whether on or off the highways. The tax also applies to portable gasoline wagons used in garages and some stores.

The reason given for this tax which will produce a considerable revenue is that the expense of keeping an accurate tab on filling stations is heavy. The fund provided for that purpose is not sufficient to cover this expense. The County Sealer of Weights and Measures sends his men regularly to these filling stations where a check is made to insure that the weights and measures are accurate.

...ever-changing film of ...an experience

FORTIFY YOURSELF with an Investment Trust!

Human experience is fraught with changes and uncertainties. Business conditions fluctuate.

We seem to go through alternating periods of prosperity and depression. Times, fashions, customs and precedents change with kaleidoscopic rapidity.

Thousands of business men who seem to be just on the verge of success go down to failure as a result of these unavoidable conditions.

Because of his inability to read the future, every business or professional man should have some dependable source of income aside from his business.

Let us explain to you the advantages of the Investment Trust—and why it appeals to practical, hard-headed business men.

Write or call for a free booklet which outlines the special services rendered by this institution.

TITLE INSURANCE and TRUST COMPANY
TITLE INSURANCE BUILDING
FIFTH AND SPRING STS.
THE OLDEST TRUST COMPANY IN THE SOUTHWEST
PAID-IN CAPITAL AND SURPLUS, $3,000,000.00

SUPERFLUOUS HAIR

...the face, neck, arms. Eyebrows ... Warts, Moles, Birthmarks removed ... needle.

...ve and permanent way when done by an expert operator. It makes no difference to me who or what you have tried, ... will never return. SINGLE OR MULTIPLE METHOD. Painless and leaves no scars.

...established in business in Los Angeles 20 years.

...M. BERGERON, 1219-20-21 Haas Bldg.
Corner Seventh and Broadway

Store Closed All Day Saturday During August

"The House of Fine Linens" — Coulter Dry Goods Co. — "The House of Fine Linens"

Founded in 1878. Seventh Street at Olive

The Newest Neck Beads

ARE such attractive conceits as:

Fancy Cords with placques attached, of jade, sapphire, pink or red; at *$10 to $15*

Crystal Beads—in white, from .....*$1 to $12*

In combination with jet or amethyst—very effective *$1.00 to $6.00*

Long Chains—in all colors, with beautiful tassel end .....*$1.00 and $1.25*

All-Bead Chains — assorted colors, some with metal mountings *50c*

(Main Floor)

Midsummer Opportunities in the Purchase of Inexpensive Dress Cottons

WEAVES of the ultra-practical and of the filmier sorts are all included in this sweeping disposal of hundreds of yards of first quality wash materials, just in time for making up before school begins:

Longcloth
36 inches wide; for lingerie; of good heavy quality; put up in 10-yard bolts. Special, by the bolt *$1.95*

Organdies
40 inches wide, in plain colors of many hues; to close out these dollar organdies, yard.....*50c*

Dress Swiss
32-inch width; imported dotted Swiss in white grounds, with the dots in colors; reduced from $2.25 to, yard.....*75c*

(Second Floor)

At Last—Perfect-Fitting Muslinwear for Women of Full Figures

SO far as we can learn, the only perfect-fitting muslin underwear for stout figures which combines durability and daintiness with comfort features is the

Mildred Stout

Seven points of superiority characterize these garments:

1. Reinforced by extra shield about armhole.
2. Adjustable button band, eliminates drawstring.
3. Fitted back without gathers or darts.
4. Curved button back prevents gaping.
5. Reinforced where wear is greatest.
6. Inside arm seam reinforced with extra tape.
7. Double wear, because of these patented exclusive features.

Gowns $1.95 to $3.95.
Envelope Chemise $1.95 to $4.95.
Drawers $1.25 to $2.95.
Corset Covers $1.50 to $2.95.

(Third Floor)

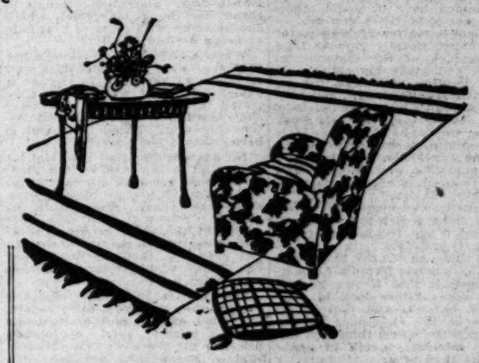

A Quantity of Ivory Finish Beds

IF YOU have need, immediate or prospective, for new beds in town or country house, by all means investigate our offer of these full or twin sizes at this ridiculously low price during August. Beds are heavy, large panel, ivory finish, and their sale price is below half what they usually sell for. *$16.95*

Champion Day Beds are convenient upholstered couches during the day—double beds at night.

Each couch has space inside in which to contain extra bedding. Let us demonstrate their convenience to you. Specially priced at *$19.75*.

(Second Floor)

French Cretonnes

IN THEIR rich colorings these clear, bright, 30-inch French cretonnes are ideal with reed furniture. *95c Yard*

Assorted patterns, some of which sold for as much as $2 yard, in the lot.

Ruffled Voile Curtains—2-yard lengths—priced at.....$3.25

Burlap—in natural green, brown and blue, inexpensively priced at, yard 30c

(Fourth Floor)

Coulter's—Seventh Street at Olive — Seventh Street at Olive—Coulter's

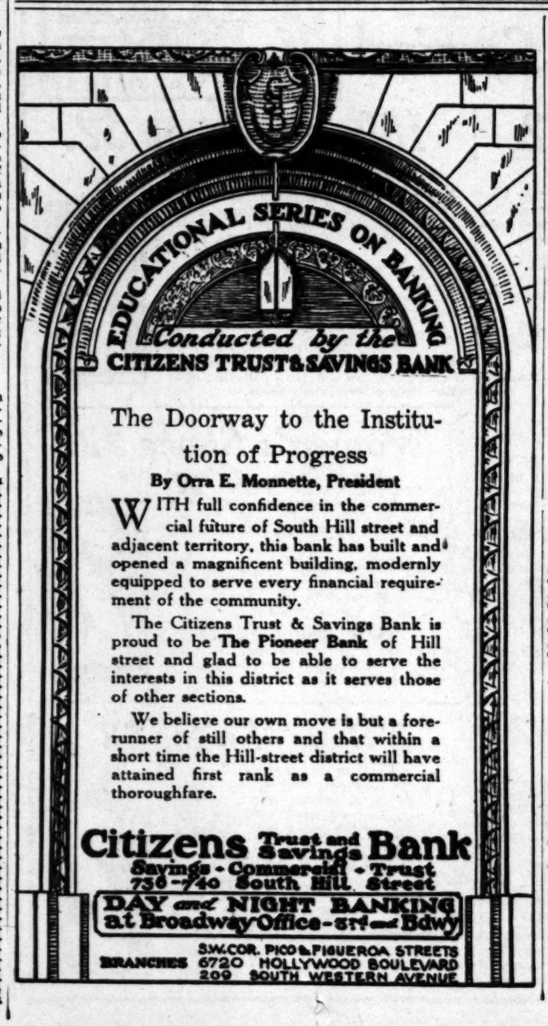

The Doorway to the Institution of Progress

By Orra E. Monnette, President

WITH full confidence in the commercial future of South Hill street and adjacent territory, this bank has built and opened a magnificent building, modernly equipped to serve every financial requirement of the community.

The Citizens Trust & Savings Bank is proud to be **The Pioneer Bank** of Hill street and glad to be able to serve the interests in this district as it serves those of other sections.

We believe our own move is but a forerunner of still others and that within a short time the Hill-street district will have attained first rank as a commercial thoroughfare.

Citizens Trust and Savings Bank
Savings - Commercial - Trust
730-740 South Hill Street
DAY and NIGHT BANKING at Broadway Office—5th and Bdwy
BRANCHES S.W. COR. PICO & FIGUEROA STREETS; 6720 HOLLYWOOD BOULEVARD; 209 SOUTH WESTERN AVENUE

WOOL SCARFS

For Summer and Fall

½ Price and Less

We are making this SPECIAL OFFER to INTRODUCE THIS NEW LINE of quality merchandise.

All styles—Belts—Pockets—Tuxedo effects. Attractive color combinations.

$12.00 SCARFS NOW.....$6.45
$10.00 SCARFS NOW.....$4.95
$ 8.00 SCARFS NOW.....$3.95
$ 2.00 SCARFS NOW.....$ .95

Also all pure silk coats now at

½ PRICE

25% Off on all Fiber Silk Coats

KNITTED SPORT CAPES, all sizes and colors. ½ off original price. This merchandise cannot be equaled anywhere in the city.

California Knitting Mills
705 So. Hill St.

FAT FOLKS BECOME SLIM EASILY, PLEASANTLY

Fat persons will be happy to learn that they might easily reduce their weight without starvation diet, drastic drugs, or strenuous exercise.

If you are overstout, are you lowering your vitality by carrying this excess burden? Don't jeopardize your health or be a laughing stock any longer. Be happy!

Follow the simple directions of the Kerein system. Safe and pleasant; recommended by many reliable women and men.

Surprising weight reduction reports come in—even after just a few days' treatment. With proper reduction the flesh becomes firm, the skin smooth and the general health improved; in fact, work seems easier and a lighter, more buoyant feeling takes possession of the whole being. It is a fine sensation—that of looking and feeling younger, supple, cheerful, active, alert and full of enthusiasm.

To reduce ten to sixty lbs. (whatever you need to) you should now give KOREIN system a trial. You will probably find it is just what you need. Start on the road to longer life and happiness today. Obtain a small box of Korein tabules (pronounced koreen) under money-back guarantee at any busy drug store or write for free brochure, with many testimonials, to Korein Co., BO-68, Station F, New York

Before and After

Before and After

Resinol

Does wonders for poor complexions. It's surprising how rarely the proper use of Resinol Ointment and Resinol Soap fails to clear away blotches, redness, roughness, etc., and give the skin its natural freshness and charm. Sold by all druggists.

Write for a sample. Dept. 8-T, Resinol, Baltimore, Md.

The People and Their Daily Troubles

DOROTHY DIX TALKS

What Can a Poor Girl Do?

BY DOROTHY DIX.

One of the most pathetic things in the world is the case of a young girl who has no charm for men.

She has been born with all of the instincts of her sex, the craving for admiration, the longing for love and marriage. She is just as anxious for a good time, just as fond of dancing as any little fluffy ruffles around whom men swarm like bees around a rose.

But no man ever looks at her a second time. She never has a beau whose attentions have not been bought and paid for by her mother's dinners and her father's theater tickets and automobile. No man dances with her unless driven to it by his hostess, and then he one-steps with the expression of an Early Christian Martyr on his way to the stake. Whenever she is one of a crowd she is miserably conscious that the man who falls to her lot is cursing his lack of luck in drawing her for a partner.

In the course of a year I get innumerable letters from these forlorn maidens, who all recite the same story of their inability to attract men and who ask why this is true and in what does the charm of the vamp consist, anyhow?

Alas, nobody knows. Only He who created Eve out of man's rib knows why it is that Adam falls for one woman, and is adamant before another. No man, himself, can tell you just what it is in the girl that makes him get up and follow her to the ends of the earth, while he beats it away from her sister as fast as he can run. Before the secret of woman's charm for man, science throws up its hands, helpless to analyze it. All that we know is that some women have it, while others have it not. And there you are.

It is not a matter of beauty, for we all know, homely girls to have had the pick of the matrimonial chances, and made big catches. It isn't a question of brains, for we see silly little flappers with men eating on deep around them. It isn't clothes, for we observe many a Paris frock papering the walls at balls. It is not accomplishments, for we watch girls who dance like ballerinas and play tennis like professionals who disport themselves with no partners save other "deserted damsels." It isn't a question of money, for about the only thing a rich and indulgent father can't buy for his pampered daughter is belledom.

So all that one can say to the girl who seeks a magic formula for conjuring men is that if you haven't got the come hither look in your eye, you haven't, and that is all there is to it. It cannot be acquired, and the wisest thing you can do is to interest yourself in something else than men.

It's folly for the girl whom men don't run after, to run after them, for woman was not built for the chase, and men can always outsprint her. And, anyway, kissing goes by favor, and you can't argue with the high gods that made some type desirable, and others repellent. It is fate.

This may sound like cold comfort, but it is comfort, nevertheless, for, after all, a woman achieves the peace that passes all understanding when she finally gives up the attempt to be alluring, and to catch a husband, and get to the place where men are only incidental to her happiness instead of constituting the whole show.

Of course, it takes a lot of grit and courage for a girl to admit to herself that she is one of the women who have no attractions for men, but once we face a bitter fact, the worst is over. And after she has quit shivering from the cold douche to her vanity, she is happier than she has ever been, for she has recovered her self-respect. She knows that she is no longer the unwanted hanger-on; she is no longer the grovelling slave waiting for some two-by-four masculine thing to throw her the handkerchief, which she picks up with tears of gratitude at being noticed at all.

When a girl's good sense tells her that she is no siren, she does well to make up her mind to espouse a career instead of wasting her time trying to marry a man. Nor need she regard this as Hobson's choice, for only a gilt-edged husband is better than a good job.

No one disputes that the ideal lot of woman in life is to have a kind, tender and generous husband, who makes enough money to support a comfortable home, and enable his wife to dress well, and take life easy, but the ideal marriage is so seldom realized in actual life that no girl need feel that she has missed her chance of happiness in missing matrimony.

Her easy hours in office or store, her comfortable salary, her freedom, her good clothes and amusements make a mighty good consolation prize for the single woman. Many a shabby, overworked drudge of a wife would gladly trade her wedding ring for a bachelor girl's pay envelope and latch key.

In olden times it was a stigma upon a woman not to attract men and not to marry, because marriage was the only profession by which woman could support herself, and only married women had any social position. So for a woman not to be able to charm men, or be desirable to men, marked her as a failure.

We have changed all that. Matrimony is a luxury, not a necessity to women nowadays, and whether a woman charms men or repels them is a matter of small amount. The world is as free to a girl as her brother. She can make money. She can travel. She can have her own home. She can have all the interests, and pleasures, and perquisites of life, with or without a husband.

If girls could only realize this, and instead of mourning over their lack of charm for men, and lying awake nights trying to think up some scheme to hypnotize men into noticing them, if they would devote their efforts toward making an individual life for themselves, they would save themselves so much misery and so many tears.

And they would do the one thing that would come nearest to arousing men's interest in them, for nothing piques a man's curiosity about a woman so much as to find that she isn't curious about him. He wonders why she isn't after him, and if he could make her care if he tried.

Also, the girl who isn't attractive to men often develops into the woman who is, but she attains charm through filling her heart and head with other things than man hunting.

So, I say to the girls who ask me how they may charm men to put from them all idea of being vamps. Let them fill up their lives with interesting work. Let them get some goal before them to arrive at, and they will find so much to enjoy that they will not care whether they have any man around or not. And perhaps a husband also shall be added unto them. "For those that has, gits."

Making More Money.

Women Do Most of Department Store Buying.

Who buys 85 per cent of all the articles sold in a department store, even including those in the men's department? The investigations of trained experts show that the answer to this question is contained in the one word, "women." They do virtually all the buying for the home they purchase their own clothes and those of the children and, even when it comes to men's wear, theirs is the voice which frequently makes the final decision.

So it is not to be wondered at that Miss Marcia M. Connor of Seattle, Wash., has been successful in a field which comparatively few women have entered—that of advertising manager of a large department store. Some six years ago, when Miss Connor was a student at the University of Washington, she sold advertising to the store whose publicity policies she now directs and, through the college publications, became interested in the art of phrasing descriptions so that they would sound attractive. Forced by circumstances to leave college before graduation, Miss Connor made up her mind to concentrate on advertising as a life work and secured a position with a Los Angeles newspaper, later returning to Seattle to occupy the post of advertising manager of the big store where she is at present.

"The work is delightful, the hours pleasant and the salary excellent," Miss Connor says, "and, therefore, I often wonder why more women don't go in for advertising. They know what will appeal to other women. They can put a feminine twist on descriptive phrases which will make them doubly effective, and they likewise have the 'bargain instinct' highly developed. They have a dozen natural advantages over men and my advice to any woman with brains who needs to increase her income would be to study the opportunities presented by department store work of this kind. It's one of the big openings of the present."

[Copyright, 1921, by Public Ledger Company.]

GASOLINE ALLEY—OUT OF HEARING, OUT OF MIND

LETTERS TO "THE TIMES."

Corrects a Rumor.

LOS ANGELES, Aug. 9.—[To the Editor of The Times:] I have heard several of my very prominent G.A.R. comrades assert before large public audiences—at Fresno and Stockton, Cal., some years ago at our department encampments, and within a few months here in one of our local G.A.R. Posts in this city—that when the Rev. Henry Ward Beecher was in England, during the year 1861 or 1862, at Manchester or at Liverpool—I well recall the time that he spoke there—at Manchester as I am quite sure, though some say Liverpool. Eng.—in reply to a question: "Mr. Beecher, why did not your government put down the rebellion in three months as it promised to do in the outset?" said, "Because we are fighting Americans and not Englishmen," or words to that effect. Now, sir, I read the speech from which this, as I assume, life(-)kly story was excerpted and I do not remember any such an assinine, silly statement from Mr. Beecher's address; and I am very sure that Mr. Beecher was by far too broad and too liberal a gentleman to say such a silly thing before an audience that he was so anxious to make a good impression upon; and further, Mr. Beecher too, only too well knew the marvelously wonderful record that the English soldiery made from Orecy, Agincourt, Waterloo, and upon hundreds of other victorious and sanguinary fields. All honor to the United States soldiers, of whom I was one during the Civil War of 1861-5, but let us be just to our recent noble allies, the English soldiery.

Can you help me to put a quietus, in the interests of an American-Anglo entente, "a consummation to be devoutly wished," certainly upon this nonsensical story, as I esteem it to be?

Very sincerely yours in the interests of truth and justice.

S. T. ADAMS.

Herrick's Defeat.

WATTS, Aug. 9.—[To the Editor of The Times:] I see an article in your paper from Mr. E. C. Kitchen. I cannot see just exactly what he is trying to get at. He cannot say that the Eighteenth Amendment was not legally adopted, because the highest court said it was, and surely it was contested by the liquor league from every angle.

He seems to carry the idea that the Anti-Saloon League is a guerrilla organization.

Can he say that they have ever done anything underhanded?

He speaks of their defeating Myron T. Herrick as Governor of Ohio. I happen to know as much about that as he.

Two years before that Herrick ran for Governor against Tom L. Johnson, and President Harding was a candidate for Lieutenant-Governor, and Mark Hanna was a candidate for United States Senator.

Herrick carried the State with the largest majority that any man had received up to that time.

The election two years after that, the Anti-Saloon League came out for a county local option law. Their manner is to go to each candidate and if possible get a pledge from them how they will vote on it. They at that time went to Herrick, and he told them he wouldn't be dictated to by anyone.

They told him then they would oppose him for re-election.

The Democratic party at their convention took advantage of the situation and nominated Patterson for Governor, a strong temperance man.

The result was Herrick was defeated, while Harris, who was candidate for Lieutenant-Governor on the Republican ticket, was elected, and the Republicans carried the Legislature.

That election was certainly fought in the open. Herrick on the platform denounced the Anti-Saloon League, and the Anti-Saloon League fought Herrick. Now I am unable to see where there was any guerrilla warfare, as Mr. Kitchen claims.

H. S. BOWER.

Keeps Down Blood Pressure.

LOS ANGELES, June 11.—[To the Editor of The Times:] By your permission I will give voice to the able and fearless letter written by F. Mansfield of 1818 Cherokee avenue. He strikes out in no uncertain sounds. Mr. Mansfield's letter can be read in Thursday's Times. Letters such as his has a quieting influence and aids in keeping down my blood pressure; it has been running these hot, "dry" days, as high as 220. My spirits have been down in the cellar on that account. Few have had the hardihood to come out and demand our liberties be restored. Yes, I agree with my brother, if we had such liberty loving giants as old Abe and George, then our freedom, which we prize, would not have been crushed out by such methods as these paid traitors used to crush us, and it was done like the hated reptile known as the Boa constrictor, their slimy coils have incircled and gradually crushed our friends, broken their spirits and driven them out of a legitimate business; and hence, we rage with indignation to think we are practically hog-tied. The "long hairs" attempt to cite better conditions in order to justify their nefarious, high-haned work here in the land of the free. They claim, (the long hairs,) that crime and drunkenness has been reduced and state as follows: From June, 1918, to June, 1919, the year before prohibition there were arrests of 3624, and the year following under prohibition only 412. This is given as actual figures for Louisville, Ky., and they cite many other places as making the same reductions in arrest under the prohibition law. Now, my brother, they can't fool us with their propaganda, we are after their scalps. I notice the long hairs have been to work in North Dakota and hog-tied the people. Why, a man can't smoke in an eating house providing a woman is present. Really, my brother, I am afraid my blood pressure will go over 220 if I read a few more such accounts as that. If it weren't so hot and dry I would suggest that we get out (like the New Yorkers) and demonstrate just how we feel.

J. E. SMYTH.

QUESTIONS ANSWERED.

[Any reader can get the answer to any question by writing The Los Angeles Times Information Bureau, Frederic J. Haskin, director, Washington, D. C. The other articles strictly to information. The Bureau cannot give advice on legal, medical and financial matters. It does not attempt to settle domestic troubles, nor to undertake exhaustive research on any subject. Write your question plainly and briefly, give full name and address, and inclose 2 cents in stamps for return postage. All replies are sent direct to the inquirer.]

Question: Why is a cotton plant more apt to be struck by lightning than other plants? J. F.

Answer: The Weather Bureau says that to the best of its knowledge the cotton plant is neither more nor less likely to be struck by lightning than any other plant of equal height.

Q.: Is there a tariff on hides and pelts? If not, when was it removed? K. F. D.

A.: The Custom House says that there is no duty on hides and pelts. These have been admitted free since 1913, when a tariff act removed this duty.

Q.: Where or how did the "strike" originate? E. T. H.

A.: The first appearance of the strike in history was the strike of secession of the plebeians against the patricians in Antient Rome. 494 B. C.

Q.: How many gallons are there in a barrel of crude oil. R. A. W.

A.: In the United States a petroleum barrel contains forty-two gallons.

Q.: Would a rural mail carrier be allowed his fifteen days leave of absence with pay, when he is to be retired on account of age and disability? J. A. W.

A.: The Postoffice Department says that a rural carrier would be allowed whatever accrued leave he is entitled to.

Q.: What was the "Marriage of Europe and Asia"? E. W.

A.: When Alexander the Great held a great marriage feast and ninety of his generals and friends were married to Persian brides, he himself marrying [illegible] Darius, the whole [illegible] called the marriage of Asia; as Plutarch [illegible] two continents were [illegible] awful wedlock and [illegible] offspring."

Q.: Is it true that [illegible] grasses now grown in [illegible] forage crops originally [illegible] brought over here from [illegible]

A.: Such grasses [illegible] grass, Natal grass, [illegible] Merker grass, Guinea [illegible] millet have been [illegible] rica and the list is [illegible] creasing.

Q.: Where was the [illegible] of beauty is a joy [illegible] found?

A.: "A thing of beauty [illegible] forever" is the [illegible] Keats's "Endymion."

COURT AWA[illegible]

Rules Man Entitled to [illegible] for Trees in Yard

In a decision of the [illegible] Court, received here [illegible] court held that a [illegible] isted between E. A. [illegible] Janss Investment Co[illegible] dered that Mr. Gray [illegible] terest in certain lots [illegible] Idaho and Utah, [illegible] Janss Investment Co[illegible] suit of an exchange [illegible] Hotel of this city.

Mr. Gray declined [illegible] agreement with the [illegible] the effect that any [illegible] gard to these properties [illegible] equally divided in [illegible] sale or exchange be [illegible] facilitate the trade [illegible] the background.

The lower court [illegible] ment to Mr. Gray [illegible] based upon the [illegible] erty, but the Supreme [illegible] this and held that [illegible] titled only to his dower

RACE ELIGIBLE.

[illegible] which are eligible are [illegible] Brown's Lady Luck, the [illegible] Albacore of Newport [illegible] Elmer Boeseke's boat, [illegible] of Santa Barbara.

[illegible] event would take the [illegible] measure, of the Los An[illegible] Boat Club events, which [illegible] because of the default [illegible] scooters," which left [illegible] of San Francisco alone [illegible] with "Miss California."

[illegible] Boland said tonight that [illegible] race is practically [illegible] be the real big feature [illegible] morrow morning's pro[illegible] also will have a star

$2. TWO DOLLAR DAY $2.

FARIS-WALKER The 5th Store BROADWAY AT FIFTH ST.

A Big Feature of the Carnival

FARIS-WALKER The 5th Store BROADWAY AT FIFTH ST.

2 Yds. Satin $2.

All Silk Quality—Many Colors

LUSTROUS quality dress satin in navy, brown, gray, tan, pink, white and black. Grade regularly priced at $1.75 yard. 2 yards $2.00.

2 Yards Wash Satin $2

Heavy quality white and flesh wash satin for underwear, etc. 36 inches wide. Most remarkable value in the sale, 2 yards, $2.

2 Yards Crepe de Chine $2

All silk quality, 40 inches wide. Complete range of the most wanted colors, 2 yards for $2.

2 Yards Taffeta for $2

Yard wide, all silk chiffon taffeta, in black only. Suitable weight for dresses, etc. Big bargain, 2 yards, $2.

6 Yards Pongee Shirting, $2

Formerly Priced at 49c Yard

FINE quality mercerized pongee shirting in a wide variety of novelty stripes and designs for men's shirts, etc.

9 Yards Shirting, $2

Good grade madras shirting—a sturdy quality for men's shirts, etc. Novelty stripes and designs, formerly 39c.

5 Yards Organdie, $2

Check organdies, formerly priced at 59c yard; large and small designs in all colors, remnant lengths.

10 Yards Longcloth, $2

10-yard bolt English longcloth, 36 inches wide; formerly priced at $3. Per bolt, $2.

Throw Rugs at $2

Formerly Priced at $3.25

HIGH-GRADE Velvet throw rugs, in a wide range of desirable patterns and pleasing colorings. Size 27x54 inches. Former $3.25 value.

2 Yards Linoleum at $2

36x63-inch fiber rugs in a remarkably wide range of patterns and colorings.

2 Yards Linoleum at $3

Remnant lengths, good quality inlaid linoleum. Neat patterns, good colorings; formerly $3.

2 Pair Hose $2.

Former $1.50 and $2 Values

WOMEN'S pure silk and fiber hose—semi-fashioned mercerized lisle tops. High, spliced heels, soles and toes; black and assorted colors.

$3.50 Silk Hose, $2

Pure thread silk; full fashioned hose with high spliced double heels, soles and toes; few slightly imperfect.

4 Pair Fiber Hose, $2

Slightly imperfect and broken lines fiber hose, formerly priced at 75c.

2 Sheets at $2

Former $1.40 Value

MOST remarkable value on fully bleached seamless sheets in full size, 81x90 inches. Made of a grade of muslin that will give service. Former $1.49 value.

Pillow Cases, Dozen $2

Fully bleached pillow cases in popular size, 42x36 inches. Formerly 25c each.

12 Yards Muslin, $2

Heavy quality, fully bleached muslin, 36 inches wide. Formerly priced at 25c yard.

8 Bath Towels, $2

Good size, double thread Turkish bath towels, formerly 39c. Big value Thursday, 8 for $2.

Bathing Suits at $2

Styles for Men and Women

KNITTED, one-piece bathing suits in a wide range of colors; trimmed in contrasting stripes. Styles for women finished with arm shields. Former $4 values, specially priced for Thursday at $2.

$5 to $6 Sweaters, $2

Women's mercerized sweater coats, finished with long sash, pockets and sailor collar; solid colors and combinations.

2 Boxes Silk Crochet, $2

Dexter's popular Stiko Cordonnet in white, colors and all sizes, 2 boxes, 1 dozen in each box; former $3 value at $2.

100 Skirts at $2.

Sizes Up to 32 Waist

WOMEN'S Susquehanna silk poplin skirts, made with yoke belt, two pockets and cut full 54 inches around the hip. Copen, black, navy, taupe. Sale $2.

Plaid and Check Skirts, $2

Former values, $3.50 to $4. Shepherd check models in box pleated and tailored models, assorted plaid patterns; sizes to 32.

$4.50, $5 Dresses, $2

Voile, jersine, gingham and linene wash dresses, in plain and fancy patterns; light and dark colors; sizes to 46.

Women's Shoes $2.

Factory Checks; Sale Second Floor

ABOUT 2000 pairs women's high-grade boots, oxfords, pumps and dress shoes. Factory cancellations of good lines that are slightly damaged. Former $4 to $5 values at $2 pair.

Men's Shoes and Slippers, $2

Former $4 to $4.50 kid house slippers in brown and black. Romeos, Everttts and opera styles; factory checks.

Boys' Shoes, $2

Calf gunmetal bal or blucher styles, with McKay or welt leather soles; English or round toes; factory checks.

2 Boys' Suits, $2

Sale on The Second Floor

BOYS' wash suits in Huck Finn romper style in neat patterns of sturdy, fast-colored materials. Former $1.50 value, Sale on the second floor Thursday, 2 suits for $2.

Overalls, 2 for $2

Sizes for boys 5 to 16 years. Made of heavy quality blue denim, with reinforced seams; former $1.69 value 2 for $2.

2 Boys' Union Suits, $2

Athletic styles made of lightweight knit cotton, Augusta Brand, in sizes 6 to 16 years. Formerly $1.25, Thurs. 2 for $2.

-now every man wear a "bow-tie"

-the new Grayco adjustable bat-tie

—millions of well dressed men have always wanted to wear a smart, dressy "bow" tie—but they couldn't find one to fit or tie-up properly.
—it was either too long or too short, so they had to wear a "four-in-hand."
—now comes the Grayco adjustable bat-tie (patents applied for) which adjusts itself to necks of all sizes from 13½ to 18½ inches.
—no more pinning or cutting—the metal slide gives invisible instant adjustment.
—this is the most unusual and practical [illegible] entire history of cravats.
—costs no more than the ordinary non-adjustable kind.
—now on sale in the latest silk patterns by [illegible] awake haberdashers.

Grayco

cravats and soft collars

The Baldwin Pia[illegible]

—with its satisfying tonal qualities, its beautiful case architecture [illegible] workmanship, is the ultimate in instruments of quality.

Hamburger's

Music S[illegible]

BY BETTY CA[illegible]
SANTA BARB[illegible]

inutive Sloop Fly[illegible]
Yacht Club Colo[illegible]
the Cup C[illegible]

[EXCLUSIVE DISP[illegible]

A BARBARA, Aug. 10.—A [illegible] every race in which she [illegible] and during the regatta here, [illegible] Barneson's diminutive [illegible] Betty, flying the Los An[illegible] Club colors, today won [illegible] the Santa Barbara Club [illegible]'s handicap of 21 min[illegible] seconds under Universal [illegible] corrected time over a 10-[illegible] ed course was one hour, [illegible] 39 seconds. The San [illegible] Club sloop Trilby, with [illegible] of 18 minutes, 57 sec[illegible] s close second, her cor[illegible] being 1 hour, 44 minutes, [illegible]

[illegible] races Ortona, with [illegible] Lauberaheimer of Los [illegible] the wheel, crossed the [illegible], with Mollilou, owned [illegible] Hesselberger of Los [illegible]ed, and H. T. Morrow's [illegible] another Los Angeles yawl, [illegible]

EBBLE WIND.

[illegible] of a feeble wind the races [illegible] considerably in getting [illegible] 1:15, when the race was [illegible] to start, there was hardly [illegible] breeze to raise a pennant. [illegible] a westerly wind sprang [illegible] with the booming of the [illegible] the graceful boats lined [illegible] a start and took to the [illegible] race, which was over a [illegible] course, proved one of the [illegible] so far witnessed during the [illegible] of the fans who lined the [illegible] in the race, the wharf [illegible] front.

[illegible] Capt. George E. Vibert of [illegible] who came in first with his [illegible] cruiser "Ardath," Newport [illegible]ht Club, Sunday after-[illegible] stock, would just as soon [illegible] another race or two. Ad[illegible] [illegible]ed is tentatively arrang[illegible] one exhibition race for to-[illegible]morrow.

[illegible]RE ELIGIBLE.

[illegible] which are eligible are [illegible] Brown's Lady Luck, the [illegible] Albacore of Newport [illegible] Elmer Boeseke's boat, [illegible] of Santa Barbara.

The lower court [illegible] ment to Mr. Gray [illegible] based upon the [illegible] erty, but the Supreme [illegible] this and held that [illegible] titled only to his dower

TROP[illegible]

TACO[illegible] shooting [illegible] sone of [illegible] Associa[illegible] with a [illegible] Troph[illegible] event, b[illegible] from [illegible] Troph[illegible] cap.

onsolidatio[illegible]

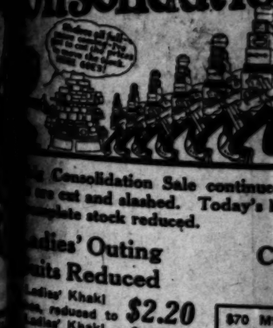

Consolidation Sale continues [illegible] cut and slashed. Today's l[illegible] [illegible]plete stock reduced.

adies' Outing [illegible]its Reduced

Ladies' Khaki [illegible], reduced to $2.20
Ladies' Khaki [illegible], reduced to $4.25
Ladies' Bathing [illegible] reduced to.... $3.25
Ladies' Bathing [illegible] reduced to.... $4.95
Ladies' Bathing [illegible] reduced to.... $5.95
Ladies' O. D. Flannel Coat reduced $3.65
Ladies' Sateen [illegible] reduced to.... $3.45
Ladies' Pongee [illegible] reduced to.... $3.45
Ladies' Linen Crash Rid. [illegible] to $25.00
[illegible] Govt. Khaki Outing [illegible] reduced $9.00

adies' Bathing [illegible]hoes Reduced

Ladies' Bathing [illegible] reduced to.... $2.85
Ladies' Bathing [illegible] reduced to.... $2.35
Ladies' Bathing [illegible] reduced to.... $1.65
Ladies' Bathing [illegible] reduced to.... $1.05

$70 Mi[illegible] Beds, r[illegible]
$80.00 Mu[illegible] reduced to .....
$15.00 Si[illegible] ple Unit reduced t[illegible]
$17.50 Ba[illegible] Auto Bed, [illegible]
$11.00 Au[illegible] reduced t[illegible]
$9.00 Fol[illegible] pair, redu[illegible] to .....
$5 Telesc[illegible] Beds, redu[illegible]
$7.50 Cam[illegible] reduced to[illegible]
$22.50 Cam[illegible] reduced to[illegible]
$12.00 Rub[illegible] reduced to .....
$7.00 Cam[illegible] reduced to[illegible]

All Ladie[illegible] to $25. V[illegible] All now reduced t[illegible]

"Everything Outing and [illegible]

ine-Cli[illegible] INC

d Street Bet. Spring [illegible] (The old established loc[illegible]

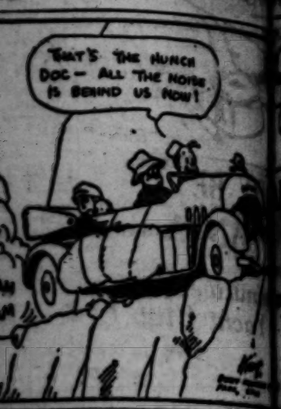

The Los Angeles Times

THURSDAY MORNING, AUGUST 11, 1921.

SPORTS MOTORING FILMLAND DRAMA

BETTY CAPTURES SANTA BARBARA TROPHY.

Native Sloop Flying Los Angeles Yacht Club Colors is First in the Cup Contest.

[EXCLUSIVE DISPATCH.]

SANTA BARBARA, Aug. 10.—A close race in which she defeated the regatta here, Capt. Borgesen's diminutive sloop Betty, flying the Los Angeles Yacht Club colors, today won from the Santa Barbara Club boat, which had a handicap of 21 minutes and 30 seconds under Universal rule. Corrected time over a 10-mile course was one hour, 39 minutes, 39 seconds. The San Pedro sloop Trilby, with a handicap of 18 minutes, 57 seconds and one second, her corrected time being 1 hour, 44 minutes, 57 seconds.

Miss Ortona, with Leonard Oppenheimer of Los Angeles at the wheel, crossed the line with Mollilou, owned by Mrs. Hesselberger of Los Angeles and H. T. Morrow's sloop Los Angeles yawl, Angeles, finished.

FAVORABLE WIND.

A favorable wind helped the racers considerably in getting home, which, when the race was started, there was hardly enough wind to raise a pennant. Then suddenly wind sprang up, the booming of the graceful boats lined up and took to the sea, which was over a course, proved one of the most exciting witnessed during the season by fans who lined the docks at the finish of the race, the wharf and the shore.

Capt. George E. Vibert of the Betty came in first with his sloop "Ardath," Newport Harbor Yacht Club, Sunday afternoon, would just as soon have the world or two. Admiral Soiland is tentatively arranging a competition race for to-morrow.

WHO ELIGIBLE.

All yachts are eligible and Commodore Lady Luck, the handsome flagship of Commodore of Newport Harbor, Roseke's boat, based upon the values of property, but the Supreme Court of this and held that Mr. Gray was entitled only to his share of

setting in the race in the afternoon for the Lipton cup. The entries for this race include:

Trilby, Gretchen, Lady Betty, Capt. John Barneson, Higgins Building, Los Angeles.

Alert, Wasp, Paul Jeffers, 206 South Gramercy, Los Angeles.

Vite, S. B. Hays, 1130 South Main street, Los Angeles.

Joy, Commodore Claud G. Putnam, East Newport.

Mischief I, A. G. Maddockk, Duarte, Cal.

Mischief II, S. B. Hays, 1130 South Main street, Los Angeles.

Galliano, Owen P. Churchill, 817 South Los Angeles street, Los Angeles.

NAMES COMMITTEE.

Admiral Soiland of the Southern California Yachting Association, has announced the following committee for the Thursday morning inspection:

Vice-Admiral E. J. Gourley of the association, D. Frank Hunt and A. T. Marks of the Santa Barbara Yacht Club.

A great deal of interest is being taken in the inspection, which is expected to start at 10 o'clock in the morning. The boats will be rated according to the neatness and seamanlike arrangements. The Los Angeles Yacht Club, besides competing for the general trophy, which will doubtless be given, have a private competition of their own for three cups which have been hung up.

So far the only untoward event which has marred the regatta was the theft last night of the La Paloma, a yacht owned by Robert Doulton of Miramar. The yacht was turned adrift and during the night pounded to pieces on the Summerland rocks.

TROEH WINS AGAIN WITH TRUSTY GUN.

[BY A. P. NIGHT WIRE.]

TACOMA, Aug. 10.—The trapshooting meet of the Pacific Coast zone of the American Trapshooters' Association was completed today with a special handicap shoot. Frank Troeh of Vancouver, Wash., won this event, breaking 99 out of 100 targets from the twenty-three-yard line. Troeh was under the heaviest handicap.

Puts Oaks on the Pan.

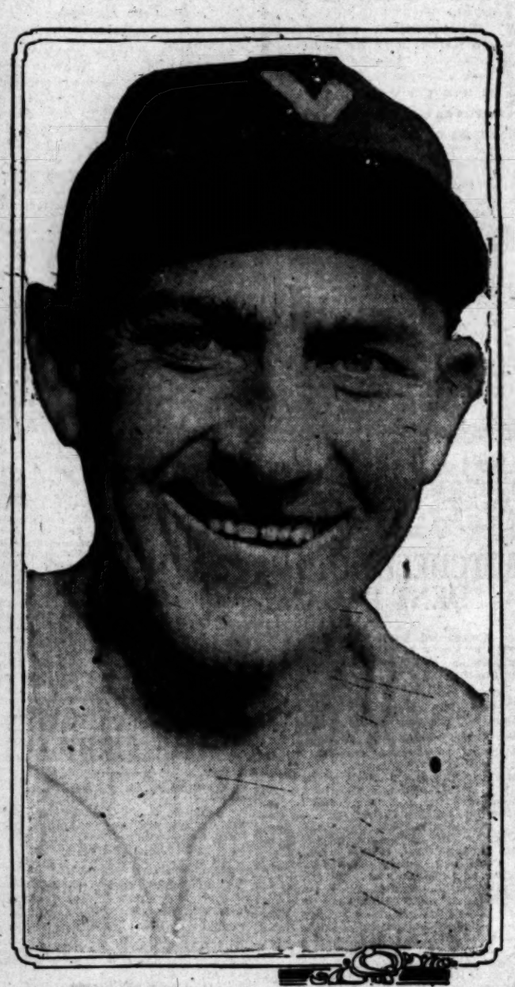

The Proud "Papa" of a Baseball Victory.

Wee Willie Mitchell stepped out onto the mound for Vernon yesterday afternoon and heaved such noble baseball that the visiting Oaks found themselves on the short end of a 5-to-1 score at the end of the regulation nine innings.

MITCHELL DENTS OAKLAND.

Wee Willie, Pride of Sardis, Mississippi, Too Much for Howard's Pets; Bengals Clout Pill.

BY HARRY A. WILLIAMS.

We now turn our attention from frenzied finance to the prosaic lumber business.

The Oaks were able to drag just one small sliver out of yesterday's combat, Vernon squaring the series, 5 to 1.

Bill Essick's orders were explicit. "These blockheads are sawdust for us," said Mr. Essick. "Hew to the line, let the chips fall where they may."

VIVID PICTURE.

Then he recalled a vivid picture of Abraham Lincoln splitting rails, and the boys fell for it. However, in all these pictures we have seen of Abe he was leaning on his ax thinking it over, and never doing any real execution.

But the athletes, nevertheless, were inspired, and having no ax to lean on, leaned on Buzz Arlett for some well-bunched hits, albeit, these were not numerous.

Wee Willie Mitchell, who works in midsummer as industriously as a clerk expecting a vacation, and

(Continued on Second Page.)

CHAMPIONS DOWNED.

[BY A. P. NIGHT WIRE.]

DENVER, Aug. 10.—State champions, former champions, and veterans went down in defeat before comparative unknowns in the first and second rounds of the Trans-Mississippi Golf Association tournament here today. The afternoon round saw the elimination of Alexander Graham, Kansas State champion; Blaine Young, Nebraska State champion, and Harry G. Legg, five times champion and four times runner-up in trans-Mississippi tournaments.

Eight golfers from five States remained in the championship running after the second round tonight. They were:

J. C. Ward and J. C. Stuttle of Kansas City, Mo., George Von Elm of Salt Lake City; J. A. Kennedy of Tulsa, Okla.; T. B. Cochran of Wichita Falls, Tex., and A. H. Warner, L. D. Bromfield and L. G. Palmer of Denver.

Two distinct upsets occurred in the second round. The first came when A. P. Warner of Denver carried Alexander Graham of Wellington, Kans., State champion, to the eighteenth green and defeated him one up. The second surprise was furnished by T. B. Cochran of Wichita Falls, Tex., when he defeated the veteran Harry G. Legg of Minneapolis, three up and two to go. Both Legg and Graham had been figured as almost certainties for the semi-finals.

The feature match of the day however, was that between L. D. Bromfield, of Denver, State champion, and Blaine Young, of Omaha, Neb., State champion and the conqueror in the morning round of Robert McKee of Des Moines, Ia., the trans-Mississippi champion.

Other favorites came through their matches with comparative ease, J. A. Kennedy of Tulsa, the Oklahoma champion defeating Fred McCartney, Denver, 3 up and 2 to go and George Von Elm of Salt Lake City, Utah, champion, defeating H. A. Fisher of Denver, 4 up and 3 to go.

GOOD NEWS FOR GOLFERS.

Golf has enjoyed such a wonderful growth in Southern California during the past five years, due largely to the untiring efforts of the officers of the Southern California Golf Association, that many believe the time has come for the establishment of a definite publication in support of the game in the southern portion of the State.

On September 1 the initial issue of the California Golfer, published in the interests of the Southern California Golf Association, will be forthcoming.

The staff of the new magazine is made of those well informed regarding the activities around the country clubs. The editorial personell is as follows: Edward B. Tufts, Alma Whitaker, Charles W. Paddock, D. Scott Chisholm, with John D. Roche and W. A. Hughes directing the art and photographic departments.

Edward B. Tufts is so well known to the golfers of the south that little can be said other than as the president of the southern association, an office held by him for the past sixteen years, he has been largely responsible for the wonderful growth of golf play here. His monthly articles promise much interest.

Alma Whitaker has long been known as one of the keenest pens in the journalistic field. She will preside over the destinies of the society department and covers the play of the lady golfers.

D. Scott Chisholm is an recognized authority on play throughout the golfing world, and his articles should be of merit and interst.

The directing and editorial department will be in the hands of Owen R. Bird, who was formerly a sporting writer on one of the Los Angeles papers for eight years.

GUARDIAN TRUST WINS FUTURITY.

Rich Stake Gathered After a Split-Heat Race.

Jeanette Rankin Annexes the Big Preis Purse.

Johnny Quirk Proves Best of 2:06 Pacing Class.

[BY A. P. NIGHT WIRE.]

NORTH RANDALL, CLEVELAND, Aug. 10.—Guardian Trust, the 3-year-old Belwin colt, maintained his perfect Grand Circuit racing record today by winning the championship stallion stake, the richest futurity to be raced for so far this season; but only after a split-heat race. The stake was worth $12,000, of which $5750 went to Mrs. H. M. Hanna, Jr., of Cleveland, owner of the winner.

Guardian Trust won the first and third heats, the second going to Favonian, equal favorite with the winner in the betting, after Guardian Trust had made a bad break.

TAKES LEAD.

Jeanette Rankin, the favorite, won the Press purse of $5000 for 2:16 class trotters, the second event of importance on the card, in straight heats. She took the lead when called upon and won as Lon McDonald, her driver, pleased.

Danzella, favorite in the 2:06 pace, was distanced in the first mile and the winner turned up in Johnny Quirk.

2:06 class pacing, purse $1200:

Johnny Quirk, ch.g., by Hedgewood Boy (Kinsey)	1	1	Re
Logan Hedgewood	2	3	1
Abbe Dal	3	2	3
Amarillo	5	5	6
Kokomo George	4	6	5

Best time—2:06¼.

Championship stallion stake, three-year-old trot, purse $12,000:

Guardian Trust, br.c., by Belwin (McNeill)	1	3	1
Favonian	3	1	2
The Great Rose	2	2	4
Jo Tide	4	4	3
Peter Harvester	5	5	5

Best time—2:08¼.

The President, 2:16 class trotting, purse $5000:

Jeanette Rankin, ch.m., by San Francisco (McDonald)	1	1	Re
Betty Taylor	3	3	1
Peter Bisler	2	5	3
Tarrible	5	2	4
Malvolick	4	4	5

Best time—2:08¾.

2:12 class pacing, purse $1200:

Baby Doll, b.m., by Sharon S (W. R. Fleming)	3	1	1
Baby Ginger	1	2	2
Ruth Girl	4	3	3
Ruth R.	2	5	5
Laura Forbes	5	4	4

Best time—2:09¼.

Charley White Boxes Dundee to Good Draw.

[BY A. P. NIGHT WIRE.]

NEW YORK, Aug. 10.—Charley White, lightweight of Chicago, and Johnny Dundee of New York went ten rounds to a draw at an open-air arena tonight. Paul Doyle, claimant of the New England welterweight title, was given the judges' decision over Marty Cross of New York.

Johnny Buff, claimant of the American flyweight championship, received the judges's decision over Charles Ledoux, French bantamweight, at the end of their ten-round bout, but the crowd expressed its disapproval at the verdict.

RICKENBACKER IS TO PRESENT LOVING CUP.

Capt. Eddie Rickenbacker, the famous "ace of aces" in the late war, will present a handsome silver loving cup to the most popular couple at the Aviation Ball to be staged tonight at the Green Mill Gardens. He will be on hand to collaborate with Emory Rogers, the well-known exponent of flying, when the latter presents fourteen free aerial voyage tickets good at Rogers Airport to the lucky guests of the occasion. Bill Paine and Morrie Rauch, hosts at the Green Mill, plan to make the affair a gala night for aviation enthusiasts.

JOHNNY WILSON IS TO MEET DOWNEY.

[BY A. P. NIGHT WIRE.]

BOSTON, Aug. 10.—Martin Killilea, manager of Johnny Wilson, announced tonight that Wilson has been matched by Rickard to meet Bryan Downey in a twelve-round, no-decision bout at Jersey City on September 5.

Wilson will receive 35 per cent of the gate receipts and Downey 20 per cent. Both men are to weigh 160 pounds at 10 o'clock in the morning. They will enter the ring at 4 p.m.

BABE ADAMS GRABS HIS NINTH STRAIGHT.

[BY A. P. NIGHT WIRE.]

PITTSBURG, Aug. 10.—Babe Adams, Pirate pitcher, in winning from the Brooklyn National team yesterday, achieved his ninth straight victory for the season. Wilbur Cooper and Burleigh Grimes have won eight in a row in the National League, while Bryon Harris of the Athletics has done as well in the American League.

RUTH HITS ANOTHER.

[BY A. P. NIGHT WIRE.]

NEW YORK, Aug. 10.—Babe Ruth hit his forty-second home run of the season today in the third inning of the Yankees' game with Chicago. One man was on base.

The hit made off Hodge put Ruth four days ahead of his 1920 record, when he made his forty-second homer off Shaw of Washington on August 14. The Yankees' slugger has fifty-two games in which to make thirteen home runs in order to surpass last year's record. If he continues hitting at his present rate he should obtain about sixty-three home runs for the season.

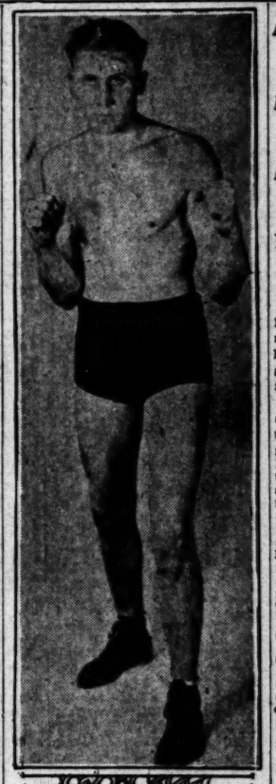

"Dynamite" Young George,

Who, with the opposition of Kid Mexico, will furnish the headline morsel on the American Legion fight bill out Hollywood way tomorrow night. Several promising scraps have been lined up and it looks like a torrid evening for the fight bugs who jam into the new scrap stadium out in the moving-picture neighborhood.

ALEXANDER GIANTS TO PLAY SUBMARINE.

The Alexander Giants will be up against the only ball club that has trimmed them this year next Saturday, when they tangle with the Submarine Base club. The game is to be played at the Giants' Park, Thirty-second street and Long Beach avenue. Chief Gott, manager of the sailors, is confident that his charges will make it two wins over the famed colored club.

On Sunday, the series with the Standard Oil Club of El Segundo will be resumed, also at the Giants' field. The game will be the fourth of the series. The Standards will select the best players out of four teams and are out to win. The Giants have won the first three games, Johnny Baugh pitching as he never pitched before.

"TEX" RENEWS LEASE.

[BY A. P. NIGHT WIRE.]

JERSEY CITY (N. J.) Aug. 10.—Promoter Tex Rickard has renewed for one year, his lease on the arena at Boyle's Thirty Acres. He is negotiating for another world's heavyweight title contest between Champion Dempsey and Jess Willard, but has stated he first must be assured that Willard can get into condition for such a contest.

STANDING OF CLUBS.

PACIFIC COAST LEAGUE.

	W.	L.	P.c.		W.	L.	P.c.
S. Francisco	81	49	.623	Oakland	69	57	.548
Seattle	71	55	.563	Vernon	68	61	.527
Sacramento	72	57	.558	Salt Lake	48	80	.375
Los Angeles	68	55	.553	Portland	51	93	.352

Yesterday's Results.

Vernon, 5; Oakland, 1.
Seattle, 9-2; Salt Lake, 6-3.
Sacramento, 3; Portland, 0.
San Francisco, 6; Los Angeles, 3.

Today's Games.

Oakland and Vernon, here.
Los Angeles at San Francisco.
Salt Lake at Seattle.
Sacramento at Portland.

NATIONAL LEAGUE.

	W.	L.	P.c.		W.	L.	P.c.
Pittsburg	66	38	.631	St. Louis	54	51	.514
New York	64	42	.604	Cincinnati	46	61	.430
Boston	57	43	.570	Chicago	44	60	.423
Brooklyn	56	51	.523	Philadelphia	31	71	.304

Yesterday's Results.

Brooklyn, 1; Pittsburg, 0.
St. Louis, 8-3; Cincinnati, 4-6.
No other games scheduled.

Today's Games.

Cincinnati at St. Louis.
Chicago at Pittsburg.
Philadelphia at Boston.
Brooklyn at New York.

AMERICAN LEAGUE.

	W.	L.	P.c.		W.	L.	P.c.
New York	63	39	.618	Detroit	51	57	.472
Cleveland	60	41	.617	Boston	49	59	.454
Washington	59	52	.532	Chicago	46	60	.434
St. Louis	51	54	.486	Philadelphia	46	66	.377

Yesterday's Results.

Detroit, 8; Boston, 4.
Philadelphia, 9; Cleveland, 8.
St. Louis, 5; Washington, 2.
New York, 14; Chicago, 8.

Today's Games.

New York at Philadelphia.

AMERICAN ASSOCIATION.

	W.	L.	P.c.		W.	L.	P.c.
Louisville	66	49	.574	St. Paul	63	57	.477
Minneapolis	59	47	.557	Indianapolis	53	60	.469
Kansas City	57	49	.538	Toledo	51	60	.459
Milwaukee	57	53	.518	Columbus	45	65	.409

Yesterday's Results.

Louisville, 7; Toledo, 6.
Indianapolis, 5-6; Columbus, 1-0.

Today's Games.

St. Paul at Kansas City.
Minneapolis at Milwaukee.
Columbus at Indianapolis.
Toledo at Louisville.

WESTERN LEAGUE.

At Wichita—Wichita, 16; Tulsa, 6.
At Des Moines—Des Moines, 4; Sioux City, 2.
At Oklahoma City—Oklahoma City, 8; Joplin, 4.
St. Joseph at Omaha called, rain.

A WILD NIGHT AT HOLLYWOOD.

Legion Boys Card Fight Bill of Much Promise.

Rivals All Promise to Knock Each Other's Can Off.

Young George to Meet Kid Mexico in Wind-up.

Fight bugs who trail out to the Legion bouts at Hollywood tomorrow night are promised a real, genuine, knock-'em-down, drag-'em-out program guaranteed to call for the services of the undertaker.

The boys in charge of the Legion shindig have lined up some of the toughest customers who stick their mugs between the ropes of Jack Doyle's pine shed at Vernon, and if the latter do all the things they've said they will there will be several funeral orations over dead carcasses.

The main event will be a double-header. Young George, more familiarly known as the "Dynamite Kid" in the days when he was knocking all rivals for a loop, will appear against long lean Kid Mexico. In the frontispiece Willie Hunefeld and Tommy Richard have consented to fling their 132 pounds of bone and gristle at one another.

Mexico has generally been duck soup for George, but either Mexico has improved or George has had his day as a topnotcher, for the P. E. shops boy has trod anything but an easy path in his last few appearances. At any rate Mexico claims that George has reached that ripe age when he is easy to pluck, and he has set the plucking exercises for tomorrow night.

The Hollywood folks have erected an 8000-seat arena, and have promised to use shoe horns in order to accommodate the fans who find difficulty in squeezing into the amphitheater.

While the headliners are quite snappy enough to give the seat holders a large sized run for their money the rest of the bill is full of the stuff that some folks get out of a bottle.

Casey Smith is taking on a man-sized task in setting out to beat Bobby Ertle, the Oakland whiz. Smith is no mean young person to have opposite one in the ring, but Ertle is a lad of so much class that it appears improbable that Casey can win the nod of the referee.

Danny Sirlos and Mike O'Leary at 142 pounds, Johnny McManus and Ted Frenchie at 118 pounds, Eddie Mason and Bud Soules at 125 pounds and Willie Hunt and Eddie Martin at 145 pounds complete the card.

George Blake of the Athletic Club will referee, Fans Norton and Beanie Walker will sit in the judges' chairs, Bill Coe will keep time by his iron Ingersoll and Dan Tobey will lend his silver voice to the announcing job.

YOKEL THROWN.

[BY A. P. NIGHT WIRE.]

SHERIDAN (Wyo.) Aug. 10.—Clarence Eklund of Peckville, Wyo., retained his title of light heavyweight wrestling champion of the world here last night, by defeating Mike Yokel of Salt Lake City, two out of three falls.

RICHARDS DROPS THE FIRST SET.

Howard Kinsey Causes a Stir by Fast Play.

Miss Helen Wills is Surprise in Goss Match.

Unusual Tennis Play Pleases Seabright Crowd.

BY FRED HAWTHORNE.

[EXCLUSIVE DISPATCH.]

SEABRIGHT (N. J.) Aug. 10.—Two sensations thrilled the gallery today in the annual invitation tournament on the turf of the Seabright Lawn Tennis and Cricket Club. The first came when Vincent Richards dropped the first set of his match with Howard Kinsey of California without being able to win a single game, and the second when Miss Helen Wills, the 15-year-old school girl from the Pacific Coast won the second set of her match from Miss Eleanor Goss of New York, the number five player on the national ranking list, at 6-4.

Another match that stirred the onlookers and was greeted with huge delight was the victory of Holcombe Ward and Dwight F. Davis, who held the national doubles title more than fifteen years ago, over the British Isles Davis cup team of Maxwell Woosnam and O. G. Turnbull, by a score of 6-2, 8-6. Both the veterans were wearing broad grins the rest of the day, and they still wore them even after Norris Williams and Watson Washburn had defeated them by a score of 6-3, 6-4, in the following round.

FIGHT IT OUT.

Friday afternoon at 3 o'clock Mrs. Jessup and Mrs. Mallory will fight it out for the final bracket in the top half of the women's singles, and at 5 o'clock Miss Goss and Miss Browne will play in the other semi-final match. Both of these should produce quite the finest women's tennis shown this season.

Richards and Johnston will meet in their semifinal match at 2 p.m. tomorrow, and Woosnam and Williams will take the court at 3:45. The final will be played Friday afternoon with the Davis cup committee on the sidelines, watching every move of the three contenders for players on the team that will defend the national trophy at the West Side Tennis Club next month.

MAKE OR BREAK.

Much depends upon the showing made by Richards tomorrow. The struggle against Johnston will probably either make or break the youth whose playing has been the great sensation of the season.

Howard Kinsey caught the junior champion completely off guard at the start of their match and before Richards realized it he was trailing at 6-4. At this stage he tried to make a stand, but it was too late. Kinsey was playing at the top of his game, placing his swift drives far down in Richards's court and following in behind his forcing shots to some other returns.

The New York boy seemed timid about stroking the ball and his volleying shots were soft and slow, so that Kinsey had plenty of time to close in and finish matters. After being completely outplayed in this set, however, Richards steeled himself and went after the second and third. He speeded up his shots and began to force the going and once

(Continued on Second Page.)

every mance a "bow-tie"

a Grayco adjustable bat-tie

Consolidation Sale!

Consolidation Sale continues through this week. Today's lists are representative

Camp Goods Reduced

$70 Miller Auto Beds, reduced to $55.00

$80.00 Multiple Unit Auto Tents, reduced to $40.00

$18.00 Sleeping Units for Multiple Unit Tents, reduced to $12.50

$17.50 Bassford Auto Bed, reduced to $13.50

$11.00 Auto Tents, 7x7, reduced to $8.75

$9.00 Folding Box Benches, per pair, reduced to $7.00

$5 Telescope Camp Beds, reduced to $4.00

$7.50 Camp Tables, reduced to $5.00

$22.50 Camp Tables, reduced to $15.00

$12.00 Rubber Back Auto Robes, reduced to $7.00

$7.00 Camp Blankets, reduced to $4.00

All Ladies' Sweaters, values to $25. Various good styles. All now reduced to $5.00

Everything Outing and Athletic

Cline-Cline Co. INC.

Main Street Bet. Spring and Bdwy (The old established location)

Columbia

Storage Battery

THERE'S a knack in coaxing a storage battery to be good, and we know what it is.

First of all, *any* battery'll act peevish if you let it get thirsty. And it'll throw a regular fit and bust if you give it ordinary water. Chemically pure distilled water is our standard drink for batteries — and *your* battery'll work better and last a lot longer on our service.

Harold L. Arnold

California Distributor, Columbia Storage Batteries
Arnold Bldg., 7th, Figueroa and Orange Sts.

Battery Dept., Mechanical Dept., Paint and Trim Depts., Orange Street Entrance

Indians Bumped by Mackmen; Yankees Win, Assume Lead Again.

SWIM FEST IN BEACH PLUNGE.

Plan Big League Water Bill for Huntington Beach.

Fred Cady Hopes to Wreck a Few Old Records.

Warm Program Lined Up for Opening Carnival.

Huntington Beach is making a bid for aquatic events and has just organized the Huntington Beach Athletic Club, which will stage a big swimming meet in the big open-air plunge next Sunday.

TO DIRECT MEET.

Fred Cady, coach of the Los Angeles Athletic Club, will direct the meet and announces that his famous stars will try to establish some new marks in the Huntington Beach plunge, which is thought to be the fastest pool in Southern California, being eighty feet long by about forty-five feet wide. Cady will try for a new record for the girls' 200-yard relay and will put in this event his fastest girls, Thelma Finn, Thelma Darby, Helen Vernon and Marjon Himmelstein.

The best time for this event, 2m. 14s., was recently hung up by the Olympic team of the New York Women's Swimming Association at Brighton Beach, New York; the members of the team were: Charlotte Boyle, Ethelda Bleibtrey, Eileen Riggin and Helen Wainwright, all of these girls winning marks at the Olympic Games in Belgium. Cady is confident that his girls will lower their mark. He will also go after new records in the 100-yard breast stroke and the 150-yard back stroke, with Paul Nelson, Pacific Coast champion, in the breast-stroke event and Ray Kegeris, who defeated Norman Ross of the Illinois A. C., in the 150-yard back stroke.

FANCY PROGRAM.

There will also be a 50-yard back stroke and a 100-yard free-style swim for girls, and 50-yard and 100-yard dashes for men, and exhibition fancy diving by Clyde Swendson and Walter Krissel of the L.A.A.C. and E. E. Davidson and D. B. McRae of the Huntington Beach Athletic Club.

Every precaution will be taken to have any new records officially correct and Cady has arranged to have the official judges and timers of the Amateur Athletic Union on hand.

HENDERSON QUALIFIES AS TOPNOTCH GOLFER.

Elmer ("Gloomy Gus") Henderson, football coac hof U.S.C., is maintaining his position as one of the sudden discoveries as a topnotch golfer in Southern California ranks. In a second round match in the summer tourney at Hollywood yesterday he took W. A. Wood into camp, winning so many holes on the first nine that all he had to do was to coast along the rest of the way. Incidentally he shot a 74, which shows his 72's and 73's of last week were not in the nature of flukes. Henderson lays his sudden rise to fame to a new driver, with which he claims he gets not only distance, but wonderful accuracy.

VERNON-ANGELS NEXT MONDAY.

Vernon and Los Angeles will meet in just one game next week. This will be played at Washington Park Monday afternoon, and that night the Tigers leave for a road trip. The game is one postponed from the first series played between these teams.

Golf Course Opened With Keen Match.

In the mixed foursome golf match at the Los Angeles Country Club yesterday, celebrating the opening of the new north course, Miss Doreen Kavanagh and George C. Thomas, Jr., defeated Miss Margaret Cameron and Everett Seaver by a score of 3 up and 2 to play.

It was a keen match from start to finish with State champion for women, Miss Kavanagh, and George Thomas, daddy of the north course, having the edge most of the way.

Though the individual scores of Thomas and Seaver showed the latter in the lead 1 up when the match was finished the play of the ladies excited the most attention. Miss Kavanagh demonstrated her superiority over Miss Cameron, holder of the Northern California championship, by a tally of 3 and 2, playing an admirable game from tee to green.

* * *

The annual State championship battle, to be held at Del Monte September 3 to 11, will attract a record number of entries, according to word received here from Fred Purner, manager of the tourney.

Southern California will have a larger delegation than ever before, and San Francisco and the rest of the bay region will be heavily represented.

Dr. Paul Hunter of Pasadena will be on hand to defend his title, and there seems to be no one in the State capable of giving him a dangerous run for the crown. Seaver, "Scotty" Armstrong, A. D. S. Johnston, Frank Tatum, George Patterson are a few of the south's sterling players who will journey north to take part in the big battle.

* * *

Several of the south's best golfers are taking a keen interest in playing the Ambassador course out on Pico Boulevard, finding its sporty holes a mighty interesting test. A. D. S. Johnston, Maj. Tisdale, W. B. Dennison and Capt. Kearns enjoyed a round there a couple of days ago and expressed their enthusiasm in no uncertain terms.

DEMPSEY SAYS HE'LL NEVER BOX JOHNSON.

[BY A. P. NIGHT WIRE.]

BOONE (Iowa), Aug. 10.—Jack Dempsey, world's champion heavyweight pugilist, declared here today that he never expects to fight Jack Johnson for ring honors. He said he believed that the public would not demand such a bout and that promoters were not contemplating it.

NATIONAL LEAGUE.

REDS-CARDS DIVIDE.

[BY A. P. NIGHT WIRE.]

ST. LOUIS, Aug. 10.—The Reds and Cardinals, battling in a drizzling rain and well into darkness, split a double-header, St. Louis taking the first game, 6 to 4, and Cincinnati the second, 6 to 3.

Three home runs in the first and two in the second game were responsible for most of the runs. Score:

CINCINNATI.	AB	R	H	O	A
Neale, rf	4	1	1	1	0
Bohne, 2b	4	1	1	1	3
Groh, 3b	4	1	2	2	2
Roush, cf	4	0	1	2	0
Daubert, 1b	3	0	0	11	1
Rousch, lf	4	0	1	2	0
Wingo, c	4	0	0	3	0
Kopf, ss	4	1	2	2	3
Luque, p	1	0	0	0	2
Hargrave, x	1	0	0	0	0
Totals	30	4	7	24	11

ST. LOUIS.	AB	R	H	O	A
Smith, rf	4	0	1	0	0
Mueller, cf	4	0	1	0	0
Maun, cf	0	0	0	0	0
Stock, 3b	4	0	0	1	2
Hornsby, 2b	4	1	1	2	3
Fournier, 1b	4	0	1	10	1
McHenry, lf	4	1	2	3	0
Lavan, ss	4	0	0	1	3
Dilhoefer, c	2	0	0	7	0
Pfeffer, p	2	0	0	0	2
Totals	35	2	6	24	11

x—Batted for Luque in ninth.

SCORE BY INNINGS.

Cincinnati	1	2	0	1	0	0	0	0	0	4
St. Louis	0	0	0	1	0	1	4	0	x	6

SUMMARY.

Errors—Groh, Roush. Two-base hits—Neale, Luque, Roush, McHenry. Home runs—McHenry, Fournier, Hornsby. Sacrifice hits—Daubert, Bohne. Double plays—Wingo to Groh; Hornsby to Lavan to Fournier. Bases on balls—Off Luque, 2; off Pfeffer, 3.

Second game:

CINCINNATI.	AB	R	H	O	A
Neale, rf	3	0	0	3	0
Bohne, 2b	3	0	0	3	3
Groh, 3b	3	0	0	0	3
Roush, cf	3	0	0	2	0
Daubert, 1b	3	0	2	11	0
Rousch, lf	3	0	1	2	0
Hargrave, c	3	0	0	3	0
Kopf, ss	3	0	1	1	2
Columbo, p	3	1	2	1	2
Totals	26	1	6	27	10

ST. LOUIS.	AB	R	H	O	A
Maun, rf	3	0	0	2	0
Schultz, rf	1	0	0	1	0
Stock, 3b	3	0	0	0	1
Hornsby, 2b	4	0	1	1	4
Fournier, 1b	4	0	0	6	1
McHenry, lf	4	0	1	1	0
Lavan, ss	4	0	1	1	1
Dilhoefer, c	4	0	1	1	1
Haines, p	1	0	0	0	0
Sherdel, p	0	0	0	0	0
North, p	0	0	0	0	0
Clemons, a	1	0	0	0	0
Totals	34	0	5	27	11

x—Batted for North in ninth.

SCORE BY INNINGS.

Cincinnati	0	0	0	0	0	0	0	0	1	1
St. Louis	1	0	0	0	0	0	0	0	0	1

SUMMARY.

Errors—Bohne, Groh. Two-base hits—Hornsby, Groh, Bohne, Maun. Home runs—Maun. Sacrifice hits—Stock, Columbo, Schultz, Browder. Bases on balls—Off North, 1; off Haines, 2; off Sherdel, 1; off Columbo, 1. Struck out—By Haines, 1; by Sherdel, 1; by North, 1; by Columbo, 1. Losing pitcher—Haines.

DODGERS GOING SOME.

[BY A. P. NIGHT WIRE.]

PITTSBURG, Aug. 10.—Brooklyn made it three out of four by defeating the Pirates, 1 to 0, in a pitchers' battle between Cadore and Morrison. The former won his own game in the fifth inning, when he singled to center after Schmandt had doubled, and reached third on Kilduff's sacrifice. Score.

BROOKLYN.	AB	R	H	O	A
Olson, ss	4	0	0	2	3
Fisher, 3b	4	0	1	1	5
Griffith, rf	4	0	1	2	0
Wheat, lf	4	0	1	5	0
Myers, cf	4	0	1	1	0
Fonseca, 1b	2	1	1	11	0
Kilduff, 2b	3	0	0	2	4
Miller, c	3	0	0	7	1
Cadore, p	3	0	0	1	0
Totals	31	1	6	27	9

PITTSBURG.	AB	R	H	O	A
Bigbee, lf	4	0	1	2	0
Carey, cf	4	0	1	2	0
Wilson, rf	4	0	0	1	0
Whitted, rf	4	0	0	0	0
Barnhart, 2b	4	0	0	2	4
Traver, 3b	4	0	2	1	2
Gibson, c	3	0	0	14	1
Bratcher, c	0	0	0	1	0
Morrison, p	3	0	0	0	1
Cutshaw, x	1	0	0	0	0
Emerson, xx	1	0	0	0	0
Wilson, p	0	0	0	0	0
Glazner, p	0	0	0	0	0
Totals	33	0	4	27	8

x—Batted for Brottem in eighth.
xx—Batted for Morrison in eighth.

SCORE BY INNINGS.

Brooklyn	0	0	0	0	0	1	0	0	0	1
Pittsburg	0	0	0	0	0	0	0	0	0	0

SUMMARY.

Two-base hit—Schmandt. Three-base hit—Bigbee. Stolen base—Johnston. Innings pitched—By Morrison, 7; by Glazner, 1. Struck out—By Cadore, 1; by Morrison, 1; by Glazner, 1. Losing pitcher—Morrison.

AMERICAN LEAGUE.

INDIANS DOWNED.

[BY A. P. NIGHT WIRE.]

PHILADELPHIA, Aug. 10.—By bunching seven hits mixed with four errors in the seventh inning, Philadelphia scored seven runs and evened the series with Cleveland. The final standing was 9 to 5 in favor of the Athletics. In the seventh inning Walker had his second home run in two days. Score:

CLEVELAND.	AB	R	H	O	A
Evans, lf	4	0	0	1	0
Smith, 1	4	0	0	0	0
Bagby, p	0	0	0	0	0
Wambsganss, 2b	4	0	0	2	3
Bodie, cf	4	0	1	2	0
Wood, rf	4	0	1	1	0
Gardner, 3b	4	1	2	1	3
Sewell, ss	3	1	1	2	3
Burns, 1b	3	1	1	9	1
O'Neill, c	3	1	1	7	0
Uhle, p	3	0	1	0	3
Jamieson, x	1	0	0	0	0
Totals	36	5	9	24	14

PHILADELPHIA.	AB	R	H	O	A
Witt, rf	4	0	0	2	0
C. Walker, lf	4	0	0	1	0
J. Walker, lf	1	1	1	1	0
Perkins, c	4	1	1	13	0
Welsh, cf	4	0	0	4	0
Dugan, 3b	4	1	1	1	4
Dykes, 2b	4	1	1	2	3
McConn, ss	4	1	1	4	4
Moore, p	1	0	0	0	0
Bassler, p	1	0	0	0	0
Totals	37	5	5	27	14

x—Batted for Evans in eighth.

SCORE BY INNINGS.

Cleveland	1	0	2	1	0	0	0	1	0	5
Philadelphia	0	0	0	0	0	0	7	0	2	9

SUMMARY.

Errors—Wood, Sewell, 2; Burns, O'Neill, McConn. Two-base hits—Dugan, Wambsganss. Three-base hit—Uhle. Home run—Walker. Stolen bases—Wambsganss, Dugan. Sacrifice hit—Perkins. Double plays—Uhle to Sewell to Burns; Sewell to Wambsganss to Burns; Perkins to Dugan. Bases on balls—Off Moore, 5; off Bassler, 2; off Uhle, 1. Innings pitched—By Uhle, 7; by Bagby, 1; by Moore, 7; by Bassler, 2. Struck out—By Moore, 1; by Bassler, 1; by Uhle, 2; by Bagby, 1. Winning pitcher—Moore. Losing pitcher—Uhle.

YANKS LEAD AGAIN.

[BY A. P. NIGHT WIRE.]

NEW YORK, Aug. 10.—The New York Americans returned to the lead in the American League by one point today, by defeating Chicago in the last game of the series, 14 to 5. The game was featured by home-run hitting of Baker and Ruth. Baker hit two home runs and Ruth one. Scores:

CHICAGO.	AB	R	H	O	A
Johnson, rf	5	0	1	1	0
Williams, 3b	5	0	0	1	2
E. Collins, 2b	4	0	0	2	3
Nunamaker, cf	4	0	0	2	0
Mostil, cf	1	0	0	1	0
Risberg, ss	4	0	0	1	3
Felsch, lf	4	0	1	2	0
Schalk, c	4	0	1	5	0
Cicotte, p	1	0	0	0	0
Danforth, p	0	0	0	0	0
Faber, p	0	0	0	0	0
Kerr, p	0	0	0	0	0
Gharrity, x	1	0	0	0	0
Totals	39	0	3	15	8

NEW YORK.	AB	R	H	O	A
Miller, cf	4	1	1	2	0
Ruth, lf	4	2	2	2	0
Baker, 3b	4	2	2	1	3
Pipp, 1b	4	0	1	14	0
Ward, 2b	4	0	1	3	4
Pratt, ss	4	0	1	1	4
Hoffman, c	4	0	1	4	0
Mogridge, p	3	0	0	0	2
W.C. Ring, p	1	0	0	0	0
Totals	36	5	9	27	13

x—Batted for McMenny in ninth.

SCORE BY INNINGS.

Chicago	0	0	0	0	0	0	0	0	0	0
New York	1	0	0	0	0	0	0	0	x	1

SUMMARY.

Errors—Perkinswalk, Ward. Two-base hits—Shawkey, Packinswalk. Three-base hits—Falk, Pratt. Home runs—Ruth, Baker, 2. Sacrifice hits—Peckinpaugh, Dugan, Bassler. Double play—Pratt to Pipp. Bases on balls—Off Collins, 2; off Hodge, 2; off Davenport, 1; off McMenny, 1; off Mogridge, 1; off Ring, 1. Struck out—By Hodge, 1; by Davenport, 1; by Mogridge, 1; by McMenny, 2. Hits—Off Collins, 7 in 7 innings; off Davenport, 1 in 1 inning (none out in fourth); by McMenny, 5; Ring, 4. Struck out—By W. Collins, 1; by Hodge, 2; by McMenny, 5. Losing pitcher—Hodge.

TIGERS FINALLY WIN.

[BY A. P. NIGHT WIRE.]

BOSTON, Aug. 10.—After losing ten straight games to Boston, Detroit finally broke through by taking the final game of the series, 8 to 4, by hard hitting. Score:

DETROIT.	AB	R	H	O	A
Shaw, lb	4	1	1	10	0
Bush, ss	4	1	2	1	4
Cobb, rf	4	0	1	2	0
Heilmann, rf	4	0	0	1	0
Veach, lf	4	1	1	2	0
Jones, 2b	4	0	1	2	3
Ainsmith, c	4	0	0	5	0
Dauss, p	3	0	0	0	2
Oldham, p	1	0	0	0	0
Totals	36	3	6	23	9

BOSTON.	AB	R	H	O	A
Leibold, cf	4	1	1	2	0
Foster, 3b	4	0	0	1	2
Pratt, lf	4	0	0	1	0
Walker, rf	4	0	1	2	0
Hoffman, 1b	4	0	2	11	1
Collins, ss	4	0	0	2	3
Scott, ss	0	0	0	0	0
Piercy, c	4	0	0	4	0
Pennock, p	0	0	0	0	0
Fisk, x	1	0	0	0	0
Thomas, xx	1	0	0	0	0
Thurston, p	0	0	0	0	0
Bush, xxx	1	0	1	0	0
Totals	36	1	5	24	6

x—Batted for Pennock in seventh.
xx—Ran for Fisk in seventh.
xxx—Batted for Thurston in ninth.

SCORE BY INNINGS.

Detroit	1	2	0	0	0	0	0	5	0	8
Boston	0	0	0	0	0	0	0	1	0	1

SUMMARY.

Errors—Flagstead, Sargent, Oldham. Two-base hits—Heilmann, Pennock, Ainsmith, Cobb. Bush. Three-base hits—Veach, Leibold. Foster. Sacrifice hits—Flagstead, Sargent, Bush. Double plays—Flagstead to Sargent to Bush; Jones to Bush to Heilmann. Bases on balls—Off Oldham, 3; off Pennock, 3; off Thurston, 1. Innings pitched—By Pennock, 7; by Thurston, 1; by Dauss, 1; by Oldham, 1; by Pennock, 2. Losing pitcher—Pennock.

BROWNS AGAIN.

[BY A. P. NIGHT WIRE.]

WASHINGTON, Aug. 10.—St. Louis made it three out of four for Washington by winning 5 to 2. Shocker was effective in all but two innings, while the visitors bunched hits on Zachary, who also was poorly supported. Score:

ST. LOUIS.	AB	R	H	O	A
Tobin, rf	4	1	1	1	0
Ellerbe, 3b	4	0	1	1	1
Sisler, 1b	3	1	1	14	0
Williams, lf	4	0	1	1	0
Johnson, cf	4	0	0	2	0
Gerber, ss	4	0	0	1	3
Severeid, c	4	0	0	4	0
McManus, 2b	4	0	0	2	3
Shocker, p	4	0	1	0	2
Totals	35	2	5	27	9

WASHINGTON.	AB	R	H	O	A
Judge, 1b	4	0	1	12	0
Milan, cf	4	0	0	2	0
Bowman, rf	4	0	0	1	0
Foster, lf	4	0	0	1	0
Harris, 2b	3	0	0	3	3
Shanks, 3b	3	0	0	1	2
Gharrity, c	3	0	0	3	0
O'Neill, ss	3	0	0	1	3
Zachary, p	0	0	0	0	0
Totals	34	0	1	24	8

SCORE BY INNINGS.

St. Louis	1	0	0	1	0	0	0	0	0	2
Washington	0	0	0	0	0	0	0	0	0	0

SUMMARY.

Errors—McManus, Milan, Shanks, O'Rourke, 2. Two-base hits—Miller, Tobin. Three-base hits—Jacobson, Shanks, Zachary. Sacrifice hits—Ellerbe, 2; Gerber, McManus. Double plays—Gerber to McManus to Baker; Harris to O'Rourke to Judge. Bases on balls—Off Zachary, 2. Struck out—By Shocker, 2; by Zachary, 1.

DUCKS GOOSE EGGED BY THE SENATORS.

[BY A. P. NIGHT WIRE.]

PORTLAND (Or.) Aug. 10.—Sacramento shut out Portland, 3 to 0. For seven innings Ross and Prough sailed along with honors even, neither club being able to score. In the eighth with Prough on first, Compton grounded to Poole, who made the putout and threw to Grantham at second. Grantham touched the bag, but did not touch Prough, thinking it was a force out. Two singles scored two runs, and another was added in the ninth. Score:

SACRAMENTO.	AB	R	H	O	A
Compton, cf	4	0	1	1	0
Koerp, lf	4	1	1	3	0
Fick, 3b	4	0	1	1	2
Kraus, rf	4	0	0	2	0
Cook, c	4	1	1	6	1
M'G'an, 2b	3	0	1	3	5
Orr, ss	3	0	0	3	3
Sheehan, 1b	3	0	1	10	0
Prough, p	3	0	1	0	2
Totals	32	2	6	29	13

PORTLAND.	AB	R	H	O	A
O'Granfield, cf	3	0	0	4	1
Kreuz, 2b	4	0	2	1	4
Hale, 3b	4	0	0	0	1
Ross, p	4	0	1	0	3
Poole, lb	4	0	2	12	3
Wolfer, lf	4	0	1	1	0
Fisher, c	4	0	1	5	0
Rapp, p	3	0	1	1	3
Totals	32	0	6	27	15

SCORE BY INNINGS.

Sacramento	1	0	0	0	0	0	0	1	0	2
Portland	0	0	0	0	0	0	0	0	0	0

SUMMARY.

Errors—Prough, Krug, Hale, Grantham. Two-base hit—Krug. Sacrifice hits—McGahan, Koerp on balls—Off Prough, 1; off Ross, 1. Struck out—By Prough, 4; by Ross, 2. Double plays—Orr to McGahan to Sheehan; Grantham to Poole; Ginzhardi to Grantham; Orr to Poole. Runs responsible for—Ross, 2.

ANGELS EASY MEAT FOR SEALS IN NINTH.

[BY A. P. NIGHT WIRE.]

SAN FRANCISCO, Aug. 10.—San Francisco made three runs in the ninth inning today and won from Los Angeles, 6 to 5. Lyons, who had pitched the route for Los Angeles, hit Ellison in this inning and gave singles to O'Connell and Kelly, filling the bags. Crumpler singled and Ellison and O'Connell scored. Kelly scored on an overthrow by Lindimore, bringing in the winning run. O'Doul, Cavaney and Niehoff each hit today for a circuit. The score:

LOS ANGELES.	AB	R	H	O	A
Stats, cf	4	0	1	2	0
Meusel, rf	4	0	0	0	0
Carroll, lf	4	0	0	1	0
Griggs, 1b	4	0	0	10	0
O'Brien, 3b	4	0	0	1	3
O'Connell, c	4	1	1	5	0
Niehoff, 2b	4	1	2	2	3
Lindimore, ss	4	0	1	1	3
Lyons, p	3	0	0	0	2
Totals	35	2	5	25	10

SAN FRANCISCO.	AB	R	H	O	A
Schick, lf	4	0	0	1	0
Kelly, 1b	4	1	1	11	0
Ellison, rf	4	0	0	2	0
O'Doul, lf	4	1	2	1	0
Kelly, cf	4	0	0	2	0
Kamm, 3b	4	0	0	1	2
Yelle, c	4	0	0	5	0
Crumpler, p	1	0	0	0	0
Totals	33	2	3	27	2

x—One out when winning run scored.
y—Batted for Lewis in eighth.
z—Ran for Agnew in eighth.

SCORE BY INNINGS.

Los Angeles	1	0	0	0	0	0	0	0	1	2
San Francisco	0	0	0	0	0	0	0	0	3	3

SUMMARY.

Errors—Carroll, Lindimore, Kelly, O'Connell. Home pitched by O'Doul. Hits—Off Lyons, 1 in 1 2-3 innings; off Crumpler, 4 in 7 2-3 innings. Passed ball—Yelle. Bases on balls—Off O'Doul, 2; off Crumpler, 1. Struck out—By O'Doul, 2; by Lyons, 6; by Crumpler, 2. Double plays—Crawford to Baldwin; O'Doul to Cavaney to O'Connell.

MITCHELL PUTS DENT IN OAKS.

(Continued from First Page.)

otherwise spoofing the boss, turned in another win.

CLOUTS FOR RUN.

Only ones after the fourth, when Denny Wille and Louie Guisto collaborated clouts for a run, was Mitchell sufficiently crowded to be compelled to concentrate on his work. This was in the eighth, when Jack White opened the round by jabbing a single for a double. Koehler, batting for Ariett, took one on the tonneau and then took first. Papoose Pinelli fouled, and Mitchell then whiffed Cather and Wille.

Both men were greatly dissatisfied with themselves and Ed Finney. Cather crabbed, and Wille violently divested himself of his bat. The flying missle barely missed Hack Miller, who was squatting among a flock of bat boys. Between being peeved at Denny and thankful for his escape, Mr. Miller was filled with conflicting emotions and choice cuss words.

WILL BE CINCH.

If we can only get the visitors to heaving heavy bats at each other, the series will be a cinch.

The Oaks are now sorry that they ever left the forest reserve, where they enjoyed the protection of a paternal government.

When Del Howrd sends his pitcher to the mound today he will publicly recite, "Woodman Spare that Tree," and by moving the Tigers to tears, dim their batting eye.

Vernon blazed out a run in the opener on Chadbourne's bunt and theft of second, and Ham Hyatt's single.

TEASES PASS.

In the third there was the sound of heavy rip-sawing. Mitchell opened the round by teasing a pass out of Arlett, and Scotty Alcock singled. Chadbourne sacrificed, and High hammered safely to center, delivering Mitchell at the plate, and also depositing Alcock at the same place. Hyatt drew a bage on balls and P. Sampson Schneider then shot a double, High counting and Hyatt pulling up at third. Ham came home on Hannah's deep fly to Miller. French drew the third pass of the inning, and was forced by Zeider.

Thus another feather will today appear in Bill Essick's victory bonnet.

Stray tripe hounds have appeared in the arena so much of late that there is a growing demand by the fans that all dogs be shot on sight.

IS DRASTIC.

This is rather drastic. The sport should be regulated, with limit bags something as follows:

Bloodhounds, St. Bernards and Great Danes, one each per season.

Poodle dogs, five per day. (Shooting permitted on Broadway every day except Sunday.)

Greyhounds, two per season.

Bull dogs, one per night. (Any burglar found exceeding this limit will be arrested.)

Pekingese Spaniels and Chop Suey Setters, twenty-five per day.

Chihuahuas, thirty-five per day. (Use of rat traps for catching them permitted, and also tanglefoot flypaper.)

MAY BE SHOT.

Mexican hairless may be shot in same quantity as rabbits.

Dachshunds, no limit. (Limit removed at request of market hunters.)

J. Carlisle Smith was still hors du combat from having cut his hand on a plate which he was washing for Mrs. Smith. That's the version given by Mr. Smith, but close friends of the family aver that the accident really happened when J. Carlisle was apprehended in the act of stealing pie out of the pantry.

That's what a family gets for putting on style and using plates. It's much safer and more democratic to eat off a board. The score:

OAKLAND.	AB	R	H	O	A
Pinelli, 3b	4	0	1	1	2
Cooper, cf	4	0	0	1	0
Wille, rf	4	1	1	0	0
Miller, lf	4	1	1	2	0
Knight, 2b	4	0	1	3	2
Guisto, 1b	4	0	2	9	1
Mitze, s	4	0	0	1	2
White, ss	3	0	1	3	2
Arlett, p	2	0	0	0	0
Koehler, x	1	0	0	0	0
Winn, xx	0	0	0	0	0
Cather, xxx	1	0	0	0	0
Allen, p	0	0	0	0	0
Totals	33	1	7	24	14

VERNON.	AB	R	H	O	A
Alcock, 2b	4	1	2	2	3
Courtney, cf	4	1	2	0	0
High, lf	4	1	1	4	1
Hyatt, 1b	4	1	1	9	0
Fletcher, rf	4	0	1	1	0
Hannah, ss	4	0	0	2	4
French, c	3	0	0	5	0
Zeider, 3b	3	0	0	1	1
Mitchell, p	3	1	0	0	1
Totals	37	5	7	24	10

x—Batted for Arlett in eighth.
xx—Ran for Koehler in eighth.
xxx—Batted for Cooper in eighth.

SCORE BY INNINGS.

Oakland	0	0	0	1	0	0	0	0	0	1
Base hits	1	0	1	0	2	0	0	1	1	7
Vernon	0	0	0	1	0	2	0	0	2	5
Base hits	1	0	2	0	1	0	0	1	2	7

TO BRING THREE BEST TOGETHER.

Horseshoe Pitchers to Clash for Championship.

Tournament is to be Held at Columbus, Ohio.

World's Laurels Now Claimed by Two Experts.

[BY A. P. NIGHT WIRE.]

COLUMBUS (O.) Aug. 10.—Efforts are soon to be made to bring together the three most expert horseshoe pitchers in the United States in a tournament here to decide the championship of the United States.

The world's championship is now claimed by two men, Frank Jackson of Kellerton, Iowa, and Charles Bobbitt of Lancaster, O. C. C. Davis of Columbus, said by many sport writers who have seen him in action to be the equal of either Jackson or Bobbitt, wishes to meet both.

WINS NATIONAL.

Bobbitt won a national tournament held at St. Petersburg, Fla., last February under auspices of the National League of Horseshoe Pitchers, the oldest horseshoe pitching organization in the United States.

Jackson also won a national tournament held at Akron, O., last August under the auspices of this league, but failed to participate in the later tournament in Florida. Bobbitt, therefore, claims Jackson forfeited the title.

TO HOLD MEET.

Jackson has since affiliated with the National Association of Horseshoe Pitchers, which was formed last May at Akron. It will hold its first annual tournament at Minneapolis September 7 to 9.

The National League claims the National Association is an outlaw organization, and the National Association is said to make similar claims concerning the National League.

Davis, the

Los Angeles County News—South of the Tehachepi.

SAY MAN SHOT BEACH OFFICER.

Arrest Follows Wounding of City Patrolman.

Tourist Conductor Victim of Heart Failure.

Big Tide Claims Life of Surf Bather.

[EXCLUSIVE DISPATCH.]

LONG BEACH, Aug. 10.—Believed by the police to be the man who shot and probably fatally wounded Patrolman J. J. Delaney at Sixth street and Pine avenue last Friday night, Joseph Pashifume, alias Joe Pine, 21 years old, alleged Chicago gunman, was arrested today by Detectives Ralph Alyea and J. B. Worden.

Patrolman Delaney, lying critically ill in a local sanitarium with a bullet in his breast, identified Bass from among a group of four men as the man who did the shooting. Bass also was identified by Patrolman W. J. Ray, who was with Delaney on the night the two officers arrested the two window smashers by hustle as they were about to enter entrance to a fur store.

Bass is alleged to be a former member of the notorious "Little Italy" gang of Chicago and to have been in recent in Los Angeles and Pasadena. He was also recently arrested here as a purse-snatching suspect.

Harris Capodice, 25, who has been living with Bass and who answers to description of the other alleged pair, was also arrested and is being held for investigation. Both Bass and Capodice are being held incommunicado.

After days of repeated search local officers learned that Bass worked at the beach and knowing he was a fish dealer, made a canvass of the fish stands. Today they found that Broadway and Redondo avenue where he had been employed by a produce company since last Sunday. When the detectives learned Bass had told him they were officers, he calmly remarked: "I knew it the minute you drove up to the door." He made no attempt to resist.

HEART TROUBLE FATAL.

Employed in Long Beach by the Pacific Electric Railroad for the past eighteen years, Martin J. McGrath fell dead while on duty today at the corner of the Pacific Electric station at Ocean and Pacific avenues. He was in the act of switching his car when he was seized with a fatal attack of heart affiure. He was a bachelor. McGrath was 52 years old and resided at 445 Linden avenue. He leaves a widow, a son and a daughter. The body is at the Mottel undertaking parlors.

Harold E. Kee, 37 years old of Long Beach Park was caught in a strong undertow and drowned late this afternoon at Anaheim Landing, just east of here. Kee, who was employed by the Edison Company, at Long Beach Park, was bathing in the surf when he suddenly found himself being carried out to sea by the strong undertow.

Companions whose names were not learned by the man's assistants, said he was dead when pulled from the boat. The body was brought to the Mottell undertaking parlors here.

Reservations at Coronado may be made now. Office, 511 Spring. —[Advertisement.

ACCIDENTAL DEATH.

[EXCLUSIVE DISPATCH.]

RIVERSIDE, Aug. 10.—That the death of Sam Davis, who was injured last evening at the home of the Riverside Portland Cement Company was accidental, was the verdict of a Coroner's jury here today. According to the testimony Davis was crushed by some machinery which he was assisting in repairing. The deceased was a member of the American Legion, and leaves wife in Tennessee.

FAMILY TROUBLES TAKE NEW TURN.

[EXCLUSIVE DISPATCH.]

PORTERVILLE, Aug. 10. Rather extraordinary may be termed the complaint preferred against Charles R. and Victor Carter of Porterville district, sons of Robert J. Carter, who are charged by Inacia Carter, their mother, of kidnaping their own father and her husband.

Robert J. Carter is an elderly incompetent whose guardian in Ohio sent him to California with one of the sons and this morning's trial before W. C. Talbot, acting justice of peace, resulted in the younger men being released on their own recognizance. Attorney J. T. Fuller represented them. Preliminary trial will be set at a later date.

LAUDS HONOLULU.

Redlands Man Sees Big Future For Islands.

[LOCAL CORRESPONDENCE.]

REDLANDS, Aug. 10.—Edwin H. Bryan, Jr., of Honolulu, who has just received a degree from Yale University, is in Redlands for a short visit with his grandparents, Rev. and Mrs. J. H. Williams of Alvarado street before he returns to the Islands.

The numerous business opportunities are attracting many live young people from the States, according to Mr. Bryan, and the Hawaiian Islands have entered on what he believes will be a period of greatest advancement in their history. The very latest methods are being applied to the sugar cane and pineapple industries and the most expert help has been secured from the States for this.

Mr. Bryan is Entomologist at the Bishop Museum in Honolulu. He graduated from the high school here in 1916 and then from the College of Hawaii in 1920 and immediately became connected with the museum.

Coronado Agency, 511 Spring st. —[Advertisement.

EXCITING BLAZE.

Driver Battles Gasoline Fire on Mountain Road.

[LOCAL CORRESPONDENCE.]

REDLANDS, Aug. 10.—L. B. Dodge, of San Pedro, had a narrow escape from a gasoline truck which became a blazing torch on the Big Bear Road just above Clarks ranch. The truck was loaded with drums of gasoline and one of them became ignited. Dodge bravely tried to save as much of the cargo as possible and succeeded in rolling five drums down the canyon out of danger.

Dodge says that one of the drums must have sprung a leak and that the escaping gasoline caught fire from the exhaust. The truck was destroyed and the driver came near being badly burned when he tried to roll the drums off the truck.

Vaudeville, music and dancing at "Coronado Tent City."—[Advertisement.

EVERYBODY HAPPY.

[EXCLUSIVE DISPATCH.]

PORTERVILLE, Aug. 10. — Porterville people are either satisfied with assessments levied on their property or lethargy caused by the heat has prevented their registering complaints with the Trustees sitting as an equalization board. On this, their third day in such a capacity, A. J. Hunter of Thomas acres, filed the first protest, according to City Clerk Avery.

Phone M. 3917, Coronado Agency. —[Advertisement.

SAY AGENT SOLD LOTS IN DESERT.

Women Charge They Have Been Victims of Fraud; Other News Notes.

[EXCLUSIVE DISPATCH.]

SANTA ANA, Aug. 10.—Charged with selling town lots in the Mojave Desert, on which he said oil drilling operations were in progress, J. K. Woods, was arraigned in the local justice court this afternoon for his preliminary examination. Ten complainants, most of them women, charge Woods with fraud and have sworn complaints.

Woods is alleged to have unlawfully received $1645. He was arrested in Los Angeles recently by a private detective employed by the alleged victims. After spending several days in jail, Woods was released on $3000 bond.

INTEREST IN TRIAL.

Santa Ana is agog today over the trial of Merril Porter, son of a local minister, who is scheduled to come before Justice Cox tomorrow. Porter must answer to a charge of driving an automobile fifty-six miles per hour.

He was arrested January 27 by Officer H. S. Warner, and was driving a car belonging to his employer. After several continuances, the case is actually to be tried tomorrow. Porter's attorney has requested a jury trial. If the young man is convicted, he is sure to spend ten days in jail, according to the iron-bound rules of the justice.

MARRIAGE LICENSES.

Robert Sherman, 21, and Marguerite Churchill, 18, Los Angeles; Daniel Halladay, 55, Yorba, and Etta Wheepley, 43, Howard City; Dollip Murphy, 36, and Mary Cosley, 40, Los Angeles; Irvine Curtis, 24, Covina, and Mayme Walker, 18, Ennis.

Band concerts, Coronado Beach. —[Advertisement.

PIONEER RANCHER ANSWERS LAST CALL.

[LOCAL CORRESPONDENCE.]

EAST HIGHLANDS, Aug. 10.—G. A. McLean, pioneer orange planter and grower of the East Highlands bench, is dead at Long Beach after an illness of several months. Mr. McLean was in the hospital at Redlands until a few weeks ago and was then moved to Long Beach Hospital in the hopes that the sea air would aid in his recovery.

He planted some of the finest groves on the East Highlands and was known as one of the wealthiest growers in the San Bernardino Valley. Mr. McLean had been growing oranges for more than thirty years and it was his pride that every year he built up his groves and improved the quality of the fruit.

He leaves one son, Edson, who was with him when the end came. Mrs. McLean died here about three years ago. Funeral services were held at Redlands this afternoon and interment was in the Mt. View Cemetery at San Bernardino.

See Norcross about "Hotel del Coronado." Office, 511 Spring st.—[Advertisement.

FEATURE ONTARIO.

Elks' Official Organ to Devote Space To Thriving City.

[LOCAL CORRESPONDENCE.]

ONTARIO, Aug. 10.—Ontario is to be featured in the August issue of the Pacific Coast Elk, the official journal of the Grand Lodge of the B.P.O.E. The entire issue is to be devoted to Ontario. Ontario Lodge No. 1419 is known as the "Baby Lodge," since it is the youngest lodge in the United States, having been born about a week before the national convention of the Elks at Los Angeles. In spite of its tender years, it was present at the big time there. There was some controversy as to whether Ontario Lodge, No. 1419 or Lodge No. 1423 of La Grange, Ill., was really the "Baby Lodge," but Ontario proved it was two hours younger.

WOULD GIVE BOY BRAVERY MEDAL.

CITIZENS OF VENICE REWARD LAD FOR LIFE-SAVING STUNT.

[LOCAL CORRESPONDENCE.]

VENICE, Aug. 10.—Efforts to obtain a Carnegie medal as a token of his bravery will be made by Venetians for James Scalla, 17 years of age, who saved the life of Robert McGregor, 9 years old, last Sunday at Playa del Rey.

Scalla lives at El Segundo and the other boy's home is at Inglewood, but the rescue was within Venice city limits, so prominent Venetians are interesting themselves in securing the award.

Dan Daniels, one of the leaders of the big brother movement of the Elks, and Judge Summerfield of the Superior Court, were both on the Del Rey pier and witnesses of the heroic deed.

Little McGregor was swimming in the lagoon channel when the outgoing current caught him and swept him through the gates into the ocean. He was being carried along on a swift current and struggling in vain against it when Scalla, who was fishing near by, saw his danger and certain death if some one did not go to his rescue. Without hesitation young Scalla dropped his pole, posed for a dive and plunged into the current after the younger boy.

Scalla swam his fastest gait and was soon at the side of the sinking McGregor. He was brought to the pier and Daniels and Dr. W. F. Jones, superintendent of the McKinley Industrial School at Gardena, worked over him till he was resuscitated. One hundred boys from the school witnessed the rescue, cheered the hero to the echo and took up a collection for him. "We should apply for a Carnegie medal for him," said Postmaster Barthel of Venice, when the story was told him this morning. "I'll give $10 towards a medal for him if we cannot get one from the Carnegie Foundation," said Daniels. "It was the bravest thing I ever saw."

"Coronado Tent City"—best ever. —[Advertisement.

BENEFIT "VODVIL."

Screen Stars Aid Campaign to Help Kiddy Kamp.

[LOCAL CORRESPONDENCE.]

SUNLAND, Aug. 10. — A benefit "vodvil" to raise funds for a vacation home for needy children will be held in Monte Vista Park on August 17.

The money is most urgently needed to provide screening, beds and beddings, and cold storage equipment. It is also planned to provide badly needed sanitary drinking fountains for the park.

Jimmy Mitchell is directing the performance for the Sunland Chamber of Commerce. Among the many famous film and vaudeville stars on the program are: Wallace Reid, Wanda Hawley, Bebe Daniels, David Butler, Adam Shirk, Lester Cuneo, Belanger sisters, Jerome Quiroga, Margaret Campbell, Geoffrey Bering, Luis Fitzroy, T. Roy Barnes, Ralph Palmer, Arietta Morris, Lulu Warranton, Neal Burns, the Verdugo trio, Margaret Cullington, "Cupid" Pickett, Cervo Kenneth Howell, Speed Hanson, June Dawn, Antrim Short, Dee Harris and Jimmy Mitchell.

Special stages will leave the Union depot at Fifth and Main streets at 6:45 on the evening of the performance, returning to Los Angeles at the conclusion of the program.

Boating, canoeing, swimming, fishing, etc., at Coronado Tent City.—[Advertisement.

GIVES AID TO WOUNDED VETS.

Busch Gardens Provide Funds for Disabled Heroes.

Chamber of Commerce Leases New Clubrooms.

Business Men Would Oust Jitney Busses.

[LOCAL CORRESPONDENCE.]

PASADENA, Aug. 10.—The famous Busch Gardens will be turned over to the State organization of the American Legion Friday as a means of raising money to assist disabled veterans of the World War in California.

Mrs. Lily Busch of Pasadena and St. Louis, widow of Adolphus Busch, and the owner of the gardens, proffered entire control of the gardens to the Legion for an indefinite period, with the stipulation that the receipts, except what will be required for upkeep, go to the fund for disabled soldiers. The offer was accepted.

For more than a year the Pasadena Hospital fund has been the beneficiary from Busch Gardens under a similar arrangement. The hospital fund charged an admission to the gardens and the receipts went to the hospital building fund. The arrangement with the hospital fund expires tomorrow and the donation of uses of the garden to the American Legion then will become effective.

Mrs. Busch's offer to the American Legion was made through Edmond V. Krug, her Pasadena agent. The gardens will be administrated and the receipts for the disabled soldiers will be distributed by an American Legion board of three trustees, comprising State Commander Burron Fitts, Walter K. Tuller of post No. 8, Los Angeles, and Allen B. Bixby, State commander of Pasadena post No. 13.

CHAMBER LEASES ROOMS.

A long-time lease of two-thirds of the ground floor space in the east building of the Hotel Green has just been made by the Pasadena Chamber of Commerce, as a permanent home for the organization. The store space will be used as exhibit rooms, the lobby will be utilized for chamber offices and club rooms and the dinning-rooms will be used by the chamber for club restaurants, where the various luncheon clubs will foregather. The Chamber of Commerce will occupy the southern end and central sections of the main floor. The north side, at Green street, will be occupied by the California Hotel Company for its general offices. This building is separate from the main building of the Hotel Green.

WOULD OUST JITNEYS.

An ordinance prohibiting jitney lines from paralleling the street railway lines, establishment by the Pacific Electric railway of automobiles as feeders to its electric lines and five-cent fares to any part of the city are urged in resolutions adopted by the directors of the Pasadena Chamber of Commerce and transmitted to the municipal board of directors today. The city directors took the communication under advisement.

RANDALL IS HOME.

"The hope of the world is President Harding's disarmament conference and the new League of Nations," said former Congressman Charles H. Randall here today. Mr. and Mrs. Randall have just arrived from Washington, after a leisurely transcontinental motor trip.

It is rumored that Mr. Randall is to edit a temperance publication either here or in Long Beach.

BILL RELIEVES CHINA.

[BY A. P. DAY WIRE.]

WASHINGTON, Aug. 10. — The Chinese government would be relieved of further Boxer indemnity payments under a bill by Senator Lodge, Republican, Massachusetts, reported favorably today by the Senate Foreign Relations Committee.

JEWISH RABBI ENDS LIFE AT SAN DIEGO.

ILL HEALTH AND FAILURE TO FIND A HOME GIVEN AS CAUSE.

[EXCLUSIVE DISPATCH.]

SAN DIEGO, Aug. 10.—Rabbi Mandel Hersch of a Synagogue at Tyler, Tex., was found dead this morning in a house at 804 F street, where he had ended his life last night by taking gas.

The dead rabbi was sitting in a chair in the kitchen. The rubber hose from a small gas stove was tied to his necktie, and apparently had fallen from his mouth. The man had taken life life about midnight.

Hersch had been in San Diego about ten days, A. Freedman told a policeman, who was called and had been in living in Freedman's house at 928 F street. He had been looking for a house of his own, where he could live with his wife and family. Mrs. Hersch was awaiting word at 430 Custer street, Los Angeles.

Although the rabbi had been worrying for the last two days because of ill health and his failure to secure a home, Freedman said he had shown no indications of his suicidal intentions. Yesterday, according to Freedman, the rabbi had killed a calf, after preparing it after the ancient "kosher" custom.

A bank book and $30 in cash were found on the body. Hersch was a native of Russia.

Safest bathing at Coronado Beach. —[Advertisement.

ATTEMPTS LONG SWIM.

Former Music Teacher Becomes Expert in the Surf.

[LOCAL CORRESPONDENCE.]

SANTA MONICA, Aug. 10.—Mrs. Anna Van Skike, 60 years old, and a grandmother, is to attempt a three-mile swim Thursday morning starting at 7 o'clock from the Santa Monica Municipal Pier and swimming to the Windward avenue pier at Venice. Mrs. Van Skike become the pupil of Thomas Kendall, head of the Venice Swimming School about three years ago and until that time had done nothing other than paddle around in the water occasionally, she says. "The secret of breath control is the secret of long-distance swimming," said Mrs. Van Skike today.

This is her first long swim and she will use the crawl stroke. As a member of musical circles Mrs. Van Skike is much better known than as a swimmer. She was formerly a public school singing teacher and has organized and trained two glee clubs in connection with the choir of the First Methodist Church of Santa Monica.

Nab Taxi Man; Say He Failed to Aid Injured.

Frank FRernandez, a taxicab driver living at 176 North Pecan street, was arrested by Detective Sergts. Slaughter and Dinlinson last night on a charge of failing to stop and render aid after striking and injuring a pedestrian.

Fernandez, police declare, struck and knocked down Stephen Kordic, 27 years of age, of 418 Ord street, in front of the Receiving Hospital, First and Hill streets. Mr. Kordic is suffering from severe cuts and abrasions and possible fracture of the skull. Receiving Hospital surgeons say.

SAYS WIFE SCALDED HIM.

Charging that his wife, in a fit of rage, threw a pitcher of scalding water on him, Peter Robilli, 32 years of age, of 750 New High street, was taken to the Receiving Hospital last night. He was suffering from what the hospital surgeons described as first and second-degree burns on the arms, legs and feet. His condition was pronounced not serious. Police last night were investigating the case.

Laurel Canyon Homes Saved by Scout Campers.

Boy Scouts quartered in their summer camp in the Hollywood hills were credited with saving many beautiful homes in Laurel Canyon from destruction by fire last night when a blaze destroyed the residences of Richard Rossen and Edward Brady, located in West Canyon, between the homes of Bessie Love and D. W. Faris.

The fire, which is believed to have started from defective wiring, gained great headway before it was discovered at 9 p.m., and before a party of volunteer fire fighters could reach the scene both dwellings were doomed. The Boy Scouts descended upon the conflagration with shovels and prevented it from spreading by scattering dirt upon it.

Both houses were reduced to ruins before the Hollywood fire department reached the scene with chemical engines. With the residence of Mr. Rossen, who is a director at the Lasky studios, valuable furniture was destroyed. Mr. Brady lost his personal belongings. The dwelling in which he resided was owned by Mrs. A. B. Hannah of Long Beach. The houses are said to have been valued at about $6000 each.

EVANGELICAL CONVENTION.

The annual Young People's Alliance convention of the Evangelical Association Churches of California will open for a four-day session this morning at Lowdie. The Los Angeles delegates, among them Rev. L. J. Belter, the new pastor of the First Evangelical Church, will leave early in the morning.

HUGE FIRE IS RAGING IN SEQUOIA.

Thousand Acres on Forks of Kings River Already Swept by Flames.

[EXCLUSIVE DISPATCH.]

PORTERVILLE, Aug. 10.—The fifth fire of the season in Sequoia Forest is now raging near the middle and south forks of the Kings River and has already burned over an area of 1000 acres of underbrush and timber in addition to about ten miles of the Sanger Lumber Company's flume and several of the company's houses.

It is thought that the blaze was started by lightning in last Sunday evening's storm. Since that time seventy-five men from Dunlap and the Sanger Lumber Company, under the direction of J. E. Wallace, assistant to C. W. Beardsley, district ranger, and Lee Slinkard, deputy forest supervisor, have established control on the south and west sides by back firing, but as yet have not checked the conflagration on the east. An additional crew of twenty men will be sent from Hot Springs tonight when it is thought the spread of the flames will be checked.

The section burned over abounded in deer. An emergency air patrol from the Visalia base is keeping watch from the clouds.

Schools and Colleges

Wm. Clayton, Vice-President and Managing Director of the Sprockles Co.—"I take a great deal of pleasure in commending the San Diego Army and Navy Academy, both from an educational and disciplinary point of view. My young ward, Miguel Sol, has made quite remarkable progress, especially so in the last six months. He not only shows a wonderful improvement in his studies, but what is more wonderful than that, a desire to continue to study and to advance himself educationally. . . . The effect of the discipline at the Academy has been to give him a very much more constructive view of life. He sees the necessity of discipline and understands the value of obedience—two very necessary factors in the life of every man. The best thing about it is that when he returns he wishes to return to the Academy and says it is the best school he has ever attended. This should be a matter of congratulation to you. I am very glad to tell you these things, and you may make any use of my letter you please."

SOME INFORMATION REGARDING THE

SAN DIEGO ARMY & NAVY ACADEMY

It is one of two military schools in Southern California which enjoys the University of California's highest scholastic rating, "Division A."

It is one of two accredited at West Point and is ranked by the War Department as "an essentially military school." It has a system which is unexcelled for looking after, and bringing on, the work of individual students.

It has real heart interest in developing boys along Christian character lines.

Its advantages of location, near the bay and ocean, in a charming suburb of San Diego, are unsurpassed.

Address for Beautifully Illustrated Catalogue,

CAPT. THOS. A. DAVIS, Pres., Pacific Beach, California.

PASADENA MILITARY ACADEMY

On W. Ave. 44, near Pasadena, 5 miles from Los Angeles, on P. E. street car line. An accredited School, receiving both Day Pupils and Boarders, greatly enlarged and newly equipped with modern conveniences, including indoor swimming pool and gymnasium. Military, Athletic, Horsemanship. Grammar grades ninth to eighth inclusive; full High School and College Preparatory work with special free courses in Business Training, Aeronautics and Wireless Telegraphy. FALL TERM opens September 26. Ask for new catalogue. Address COL. C. H. WOOD, Supt., Pasadena, Cal. Phones, Los Angeles 29491, or Pasadena, Fair Oaks 806.

URBAN MILITARY ACADEMY
Summer boarding school at beach. Summer classes at 900 S. ALVARADO Phone 52647

MACKAY BUSINESS COLLEGE
Secretarial studies, Stenography, Bookkeeping, Telegraphy. Day and evening classes. Tuition may be earned by assisting with light office work. NINTH & MAIN. 63198.

SHORTHAND BELL is the shortest, easiest accredited Shorthand in the world, 16 lessons. 82 word signs, no exceptions, average student in Dictation first week. BELL SCHOOL, 625 Black Bldg. English, Spanish, French, Italian and German written without change. Instructed individually, day, evening or by mail. Months before any accredited Shorthand knows. Positions guaranteed. We teach Spanish, English, Book-keeping, full Secretarial course. 63277.

Summer School Long Beach Military Academy
The Only Academy by the Sea.
Full particulars on application to PROFESSOR BLACKWELL
2000 E. Ocean Blvd., Long Beach

CLAREMONT SCHOOL FOR BOYS
A school in the foothills, 35 miles from Los Angeles. Vigorous outdoor life. Hermosa beach camp. Thorough preparation for college. Seventh grade to college entrance. Box 800, CLAREMONT, CALIFORNIA.

LOS ANGELES MILITARY ACADEMY
Delightfully situated on Huntington Drive, near Pasadena. Highest standard in SCHOLARSHIP, MILITARY TRAINING AND GENERAL CULTURE. 24th year. The school that appeals to thoughtful and discriminating parents. Special Rates for Summer Months. Mountain and Beach Camps. R. K. Bailey, Supt. Phone 21411.

MIRAMAR MILITARY ACADEMY
A Boarding and Day School for thirty boys. Located on the Ocean Front. Terms, $250 per school year. For information address Superintendent, Santa Monica, Cal. Box 814.

DIXON SCHOOL OF BUSINESS
DAY AND EVENING CLASSES.
Evening classes Tuesday and Thursday, 7-9. Shorthand, Typewriting, Bookkeeping, Comptometers. New location, 321 Douglas Bldg., 3rd and Spring. Phone 10115.

Y.M.C.A. Night and Day Business Courses
Practical Instruction. Latest Methods. Quickest Results in Accountancy, Commercial Law, Salesmanship, Wireless, Spanish, Stenotypy, Public Speaking, Advertising, Complete Auto, Mining Engineering, Secretarial Courses. Call Registrar, Y.M.C.A. Schools, 715 South Hope Street.

HOLMAN SECRETARIAL SCHOOL
(Holman Business College)
New Equipment. Limited Enrollment. Personal Attention. Rapid Advancement. Specialties in Shorthand and Secretarial training. Booklet upon request.
D. L. Holman, Mgr., 703 Wright & Callender Bldg., 4th and Hill. Phone Bdwy. 2668.

THE EGAN SCHOOL of Motion Picture Acting
Endorsed by the most eminent producers. Patrick Calhoun, director. Classes, 5 lessons, twenty dollars—Mondays and Thursdays, 2:30 p.m., and Tuesdays and Fridays, 7:30 p.m. Private tuition daily. Apply to the registrar for booklet. THE EGAN LITTLE THEATER BLDG. Phone 62571—1324 S. Figueroa St., Los Angeles.

YALE BOARDING and DAY SCHOOL June 20th. Grammar and High School grades. 205-209 N. Union Ave. SUMMER SESSION BEACH CAMP Telephone Wilshire 2406. Fine gymnasium. Athletic Director.

CALIFORNIA COMMERCIAL COLLEGE
Phones: 62624 625 SOUTH HOPE STREET, LOS ANGELES. Main 2921
WINNER of Grand Prize Cup, First Prize and Third Prize in State Typewriting Contest for 1921. Offers 16 Courses. Employs 16 Instructors. Send for Victory Year Book giving detailed information. POSITIONS GUARANTEED TO GRADUATES.

Commercial Experts' Training Institute
"The School of INTENSIVE Training."
COMPLETE BUSINESS, SECRETARIAL AND CIVIL SERVICE COURSES.
GROSSE BUILDING, Sixth and Spring Streets. Pico 221.

PAGE MILITARY ACADEMY
A Big School for Little Boys. The largest school of its class in America. Pupils admitted at any time. In session throughout the year. Send for Catalog. R. P. D. No. 7, Box 556. Phone 76216. ROBERT A. GIBBS, Headmaster.

LAW Complete Curriculum
SOUTHWESTERN UNIVERSITY
Wilcox Building Broadway 5052

Sawyer School of Secretaries
INTENSIVE TRAINING—12-WEEK COURSE—SECRETARIAL COURSES
Fourth Floor Baker-Detwiler Building, 413 West Sixth. Phone 60161.

WILLIS-WOODBURY BUSINESS COLLEGE
Foremost since 1884.
Willis individual method of instruction reduces time and increases efficiency.
SITUATIONS FOR ALL GRADUATES.
Fifth Floor Hamburger Building, Los Angeles.
Branches at Riverside and Santa Monica.

KERNEL COOTIE—BLUSH!

THE GUMPS—THE GREEN EYED MONSTER

Theaters Amusements—Entertainments

GRAUMAN'S RIALTO— THE WORLD'S MOST BEAUTIFUL LITTLE THEATER

GRAUMAN'S MILLION DOLLAR THEATER— BROADWAY AT THIRD

HIPPODROME—Main St. at 4th. NOW SHOWING
EARLE WILLIAMS
in "IT CAN BE DONE"
and VAUDEVILLE—A Dollar Show for 30c

MOROSCO THEATER— MATINEE TODAY
OLIVER MOROSCO PRESENTS
TAILOR-MADE MAN
A CORKING GOOD COMEDY with Bertha Mann and Cayse Whitman
MATINEES, 10c TO 50c. EVENINGS, 10c TO $1.00

MAJESTIC THEATER— MATINEE SATURDAY, 2:15
Mats. Sun., Wed. and Sat., 25c and 50c. Eves., 25c to $1.
SEATS NOW ON SALE
FOR FOURTH BIG WEEK
COMMENCING SUNDAY MATINEE, AUGUST 14
THOMAS WILKES PRESENTS
"PETER"
With MARY NEWCOMB and
Special Engagement of ROBERT EDESON
SEE IT BEFORE IT LEAVES FOR NEW YORK

MISSION THEATER— Broadway at Ninth

KINEMA THEATER— Grand at 7th

WASHINGTON PARK
BASEBALL
OAKLAND vs. VERNON
Today—Game Called 2:30

ORPHEUM— The Best in Vaudeville
Orpheum Circuit
BAILEY & COWAN
With Estelle Davis
ZUHN & DRIES
"Domestic Americanos"
TOM WISE & CO.
"MEMORIES"
GUS EDWARDS' "SONG RE-VUE OF 1921"
MARION WEEKS & HENRI BARRON
Coloratura Soprano and Tenor
MANG & SNYDER
Master Athletes
TEXAS WALKER & WARNE
"Sunshine and Smiles"
Topics of the Day
Every day at 2, 15c to $1. Every night at 8, 15c to $1.50. Phones 10477, Main 977.

PANTAGES— "AMERICA'S FINEST" CONTINUOUS 1 TO 11 P.M. 7th St. at Hill
SECOND BIG WEEK—"CYCLONIC"
EVA TANGUAY
THE "MAN O' WAR" OF VAUDEVILLE AND SIX NEW ACTS.
IRVIN V. WILLAT'S LATEST PRODUCTION, "PARTNERS OF THE TIDE."

PANTAGES BROADWAY— "OKLAHOMA BOB" ALBRIGHT PRESENTS
HENRY SHERR AND THE BROADWAY FOLLIES
in "ABIE AT THE CARNIVAL"
OWEN MOORE IN "DIVORCE OF CONVENIENCE."

CINDERELLA ROOF
Sixth at Olive
Dance, Dine and—LIVE!
No Place Like It Anywhere
Rudy Wiedoeft's "Californians"

FLASHES.

WRITER AIDS DIRECTOR.

JUNE MATHIS WORKS ON SETS AS ADVISER.

By Grace Kingsley.

The old stuff about all things coming to him that hath courage to labor and to wait is true, take it from no less distinguished a laborer and waiter—or should one say waitress?—than June Mathis, who aided Rex Ingram so materially in his productions of "The Four Horsemen" and "The Conquering Power."

In short, in fulfillment of a long-cherished plan of both director and scenario writer, Miss Mathis is now engaged in aiding Maxwell Karger in his productions by staying on the set,—watching the progress of the work, and making occasional suggestions from the writer's standpoint, much as she did in the case of Rex Ingram, and much as Rupert Hughes does at Goldwyn with his stories.

The two planned to do this some two years ago, but not until now have their plans matched up so that the young woman had the opportunity to do this work with Mr. Karger in the manner in which she is now doing it. Alice Lake's current production, on which Mr. Karger is working, will be finished shortly.

The next story Mr. Karger will direct, with Miss Mathis aiding him in the new professional relationship, will be Fred Jackson's successful play, "The Hole in the Wall," for which Miss Mathis is now writing the scenario. This is a spiritualistic story, and will have some notable shivery photographic effects, on the technique of which Cameraman Boyle is even now at work.

And while we're on the subject Miss Mathis declares that she agrees with the old photographer in Hawthorne's "The House of Seven Gables," who always asserted, you remember, the photographic subject cannot hide any characteristic of the mind or soul from the camera, and that even though the trait went unnoticed in ordinary social intercourse, it was startlingly revealed by some uncanny power of the camera. In short she says that "souls are photographed."

Alice Lake, will, of course, have the leading role in the new picture, and the remainder of the cast is to be notable.

Gareth Hughes and his director, George D. Baker, are at present taking a vacation, following the completion of "Little Eva Ascends," but will start work within a few weeks on Hughes's next starring vehicle, "Stay Home," a Munsey story, in which Mr. Hughes and his company will do anything but stay at home, inasmuch as a part of the story shows him as a bandit in Mexico.

In the meantime the young star has learned to ride horseback, and is spending days in the saddle on the mountain roads, which remind him to a certain extent of his native Welsh fastnesses. He has recently built a beautiful home in Laurel Canyon, where he entertains his friends pleasantly these days.

Charlotte Greenwood Soon.

Even now, Charlotte Greenwood is on her way to Los Angeles to play the leading role in the film version of "Linger Longer, Letty," which the Morosco Photoplay Company is to make. Miss Greenwood has finally decided to improve the shining summer hours before the beginning of the New York season, by gathering in a few pennies in the films.

Harry Gribbon With U.

You can't keep a good man down, and Harry Gribbon, who is one of the best laugh-getters the screen has seen, has been engaged by Universal to appear in a series of comedies directed by William Watson.

"Where's My Wife?" is the title of the first, written by Scott Darling. The next picture will be "Happy Keeps House," a domestic triangular story, with Gribbon, supported by Laura La Plante and Tom Kennedy.

Willie Howard Weds.

One by one Cupid corrals them all, and now it's Willie Howard, famous comedian of many winters of Winter Garden shows, who is married. The lady who now bears Mr. Howard's proud name is none other than Emily Miles, of the Passing Show of 1921. The wedding took place in Chicago, July 14.

Neither Howard nor Miss Miles has ever been married before. Miss Miles has played in the companies with the Howard Brothers for four years, and their romance is of long standing.

Miss Walker in Two-a-Day.

The latest notable acquisition to vaudeville ranks is Charlotte Walker. Miss Walker will start in the fall, and is looking for a vehicle, in which she will play the Keith and Orpheum circuits, appearing in Los Angeles late in the fall.

In case she does not soon find a playlet suited to her talents, the noted actress will play in a tabloid version of "The Trail of the Lonesome Pine," one of her former stage successes. Later in the year she is to go into a new play of her husband's, Eugene Walter.

Richard Tucker In It.

Richard Tucker has been added to the cast of Goldwyn's "Grand Larceny." Wallace Worsley is directing.

Marie Prevost Entertains.

Just by way of letting up a bit on their highbrow activities and showing they are real patrons of the arts, Judge William J. Day of the Municipal Court of Boston; Judge Michael F. Kennedy of the District Court of Batick, Mass., and M. J. Ney, Coast representative of the Vogue and Vanity Fair, visited Universal City yesterday. They were the guests of Marie Prevost.

Between scenes of "The Girl Who Knew All About Men," the star gave evidence that she had at least a working knowledge by serving her guests with a special luncheon on the set, and by conducting them through the plant, pausing especially long on a set where some bathing beauties were disporting themselves in a mimic lake.

Miss Prevost expects to complete the picture within a week, after which she will take a short vacation in San Francisco.

Elmer Harris's Kind Heart.

In order that little Constance Binney might not get homesick, Supervising Director Elmer Harris of Realart has assigned to Miss Binney as her leading man no less charming a person than Warner Baxter, who was formerly a member of the eastern Realart studio, where Miss Binney made her first pictures.

Benjamin Hampton Busy.

Benjamin B. Hampton is to make a photoplay that will paint the colorful history of San Francisco just following the days of '49, according to announcement received yesterday. He has started work on Stewart Edward White's "The Gray Dawn," which turns varicolored lights on the San Francisco of seventy-five years ago.

Prominent parts in the picture are taken by Carl Gantvoort, Claire Adams, Robert McKim, George Hackathorne, Frank Hayes, Snitz Edwards, Stanton Heck, Zack Williams, Grace Marvin, J. Gunnis Davis, Maude Wayne, Harvey Clark, Charles Arling, Omar Whitehead, Claire McDowell, Charles Thurston, Marc Robbins and Charles B. Murphy.

Hush Note.

The traditionally quiet clam is a gabby being compared to Cecil B. De Mille, these days. In fact, mystery shrouds the present activities of Mr. De Mille in so far as those efforts are concerned with his next production.

The producer is busily engaged in cutting and titling "Fool's Paradise," his latest special, but no word regarding either story or cast for his next picture has been permitted to escape.

Cut Out the Cuties.

Are bathing beauties news, or are they not? That seems to be the question in an acrimonious controversy now being held in New York, according to telegraphic word received last night, between Pathe and the State Motion Picture Commission of New York.

A suit is threatened against the commission because of the elimination of a scene from a Pathe News reel showing a group of bathing beauties snapped at Venice, Cal.

The occasion was a contest in which medals were pinned on the girls. It was not simply the act that the censors disliked, but they were exceedingly sore because of the accompanying caption, "One of the reasons why so many wanted to be judges." They also objected to the one-piece bathing suits.

Lewis Innerarity, speaking for Pathe, said yesterday that the question would be carried to the highest court.

Lasky Studio Beehive.

A beehive will be a sluggish place compared to the Lasky studio during the coming week. A number of new productions are to be commenced.

For one thing, Howard Higgin will make his debut as a director, presiding over the professional fortunes of Wallace Reid in the star's next story, "Rent Free." Lila Lee will be leading woman, and the cast will include Henry Barrowz, Gertrude Short, Lillian Leighton, Clarence Geldart, Claire McDowell and Lucien Littlefield. Chief Supervisor Frank E. Woods will personally supervise.

Jack Holt, shiny new star, begins Monday on "The Call of the North," by Stewart Edward White, the original novel being "Conjurer's House." The book was also dramatized for the stage. Jack Cunningham has written the screen version. Joseph Henaberry is the director and Rollin Sturgeon supervisor of this picture. The cast has not yet been announced.

The story deals with life in the Hudson Bay District, which calls to mind that Holt is familiar with the North, having had charge of the mail service in and out of Alaska during two seasons.

Arriving from New York this week will be Thomas Meighan, who will likewise begin work on wash day. His picture will be George M. Cohan's romantic success, "A Prince There was." Tom Forman will direct. Frank E. Woods will supervise, and the scenario is by Waldemar Young. The cast includes Lois Wilson as leading woman, Nigel Barrie, Sylvia Ashton, little Charlotte Jackson, Arthur Hull, Guy Oliver and Fred Huntley.

Ethel Clayton is having a short holiday, but on the 22nd inst. will commence work on "The Cradle," adapted by Olga Printzlau from Eugene Brieux's play. Julia Crawford Ivers will supervise.

Raymond McKee Shifts.

Raymond McKee, who has appeared in practically all of Shirley Mason's pictures during the past eighteen months, will start shortly on "Buddies" for Fox. McKee's last picture was "Renunciation," with Hobart Bosworth.

STAR .. IN .. "THE GREAT .. MOMENT."

Elinor Glyn Picture at Rialto.

Gloria Swanson.

FILMS.

KINEMA REOPENS.

RAY PICTURE THRILLS WITH GREAT BOUT.

By Antony Anderson.

Last night, at the Kinema, a hundred motion-picture stars became enthusiastic fight fans. So did the half-dozen unstarred drama reviewers of the newspapers—and so, for that matter, did every man, woman and child in the two capacity audiences.

It was the occasion of the beautified and rejuvenated Kinema's gala reopening. Likewise, it was the first Los Angeles showing of Charles Ray's first personally-directed picture, "Scrap Iron." The two occasions, each big in itself, merged into something colossal, a sort of carnival of color and joyousness.

You may or may not know the story of "Scrap Iron," one of Charles E. Van Loan's best, published a year or two ago. If you don't know it, all the information you need is that a magnificent amateur boxing match is staged in it, and for the nonce Charles Ray, as John Steel, becomes the hero of the ring. He also becomes the hero of his breathless spectators in a more thrilling way than ever before in his bright career. For how we all love a fight!

Charles Ray has never had a better role than that of John Steel, a worker in an iron foundry. John has all the fine simplicity and honesty of Ray's immortal rubes, with an urban touch all his own. He's the sophisticated city boy, in spite of his simplicity. In this character Ray displays his versatility and subtlety as an actor as never before.

Can you imagine him with a "fighting face"? Yet that is what he shows us with startling distinctness when he pulls on his old discarded boxing gloves, feeling bitterly that he will never make use of them again, because his mother has begged him not to. He shows that bitterness.

However, he does use them, for good cause, and—but that's the story of "Scrap Iron," and I won't spoil your pleasure by rehearsing it.

All through the picture Ray makes it clear that when he became his own director he cast off all shackles of useless and impertinent restraint and sprang into the motion-picture ring as an independent and full-fledged artist, a man to be reckoned with in a far wider sense than we had ever supposed.

He chose his actors with keen judgment—Lydia Knott as the mother, Tom O'Brien as Battling Burke, Vera Steadman as Midge Flannigan, Johnny's "girl," Stanton Heck as Big Tim Riley, Tom Wilson as Bill Dugan, Charles Wheelock as Matt Brady and Claude Berkeley as Johnny's chum.

And the Kinema may well approve itself on the artistic effectiveness of its ten busy days at "dolling up." Always a handsome theater, it has now become a very beautiful one, its general background a tender gray that yet is alive with many broken colors shot with gold, its scheme of lighting being rose melting into the delicate golden hue that comes from the land of Ophir—if there is such a land.

The backs of the seats are covered with some removable cloth of soft texture that is all besprent with big pink roses and pretty little ladies in costume. Inviting? They surely are! And you may also be sure that 10,000 fans will hasten to accept that seductive invitation.

The Screen Snapshots from the Speedway, showing us no less than forty-five famous personages, the youth, the beauty and the brains in motion pictures, are highly interesting. On the bill is also an attractive musical melange, "An Operatic Nightmare," full of fine and well-trained voices in arias from everything, beginning with "Pagliacci" and ending with "Carmen."

A full and festive program, you will admit.

REVIEWS.

THE CONQUERING POWER

REX INGRAM'S PICTURE AN APEX OF ARTISTRY.

By Edwin Schallert.

If true art be determined by its symbols of beauty, its rhythm, its formal perfection and its reality, then "The Conquering Power," which came to the screen last night at the Mission Theater, is the great artistic picture of the year. I might even go further than this and say that because of its failure at any point to offend the esthetic sense—pictorially speaking—it is the one really artistic picture. It represents photography, and with it the art of photographic composition, as adapted to the screen, in its highest form to date.

With the screening of this picture, Rex Ingram, the director becomes a master of the beautiful in visual expression. Not a harsh line that might mar the charm of his presentation but has been softened and subdued. Not a rough edge of gesture of acting has been allowed to remain uncovered. Yes—perhaps one or two, but that is where the interpreter's personal equation creeps in. Every setting and scene, every character and movement, is blended into a smooth, finely wrought, exquisitel ylighted impressionistic canvas.

"The Conquering Power" reaches the apex of the original story in its fine reflection of the artistic spirit. Of course, this does not mean that we have a true picturing of Balzac. The distinction is one that must be finely drawn, because of the liberties that have been taken with the original, both in scheme and pattern.

"The Conquering Power" is not Balzac. It is Rex Ingram. As such it can never be the fine bronze of the original. You will never see in it the picture of the man that Rodin chiseled with his great cloak of worldly deeds about him. That is the real Balzac, and as near to his genius as "The Conquering Power" is far away from "Eugenie Grandet."

But what has been done to the story—chiefly giving it a sentimentally alluring, though trite and unconvincing ending—will never take away from the picture's appeal to the popular fancy. The changes have been made as skillfully as possible to avoid even the ruder criticisms of those who will make comparisons.

There still remain the hate, the bitterness, the brutality of the miser—the compelling force of his personality as the embodiment of greed. There is also the fragile attraction of Eugenie sentimentalized, of course, but still fine. And above all there are the finely etched portraits of people, and the finely colored landscapes of provincial Gallic life.

All of these are not so close to Balzac as they are to modern France, which Mr. Ingram knows and which he makes visible in such a way that one feels, while looking on, that this picture could not have been made in this country, but rather in Europe. Convincing atmosphere is again apparently Mr. Ingram's master attribute.

The people of the picture recall "The Four Horsemen of the Apocalypse." The honors in this instance are for Ralph Lewis as Pere Grandet. His death scene is marvelously acted, and in addition marvelously staged, with every theatrical grewsome effect adeptly employed. Mr. Lewis is not the conventional miser; he has little to aid him physically in his conception, which is a remarkable mental achievement.

Miss Alice Terry has the tearful role of Eugenie. It is unfortunate that so much weepiness should be introduced. Her range of expression seems limited as a consequence, but she brings to the part a delicacy which is the height of charm, and a beauty that is at times luminous.

Rudolph Valentino lacks great opportunities in the picture, but gives an acceptable performance. Types of the finest by Edward Connelly, Edna Dumary, George Atkinson, Willard Lee Hall and others. June Mathis deserves especial credit for her skill in avoiding offense in the changes she has made from the original.

What "The Conquering Power" lacks of Balzac, it offsets partially with a splendidly visualized romance. Pictorially, it is a mountain-peak of artistry.

OPERATIC FILM SHOWS AT PREVIEW.

Marking the first introduction of the new in Italian film art to this city, "Rigoletto," the story of the opera, produced in the land of operatic song, was screened for the benefit of the Assistance League before a socially distinguished audience, which filled to capacity the Ambassador Theater, yesterday afternoon. The presentation was for charity, as the league has combined its interests with those of the motion-picture industry in aiding the needy through various practical undertakings.

The reception accorded the film indicated a marked display of interest on the part of the audience. The story is one of the best known in operatic literature, and consequently was generally familiar. The picture version closely followed the operatic libretto—probably even more closely than it does the original of Victor Hugo.

What this picture needs for its effective presentation is a perfectly timed musical score. Even the story and the acting as visualized, alone have the quality of opera, including some of its dramatic exaggerations, the illusion of which would be tremendously neglected by the use of the familiar tunes.

What strikes you particularly in the case of this as in other foreign productions is the vitality of the pantomime. The interest is held in episodes that mean comparatively little to the actual development of the story.

The people are all interesting. Gilda is interpreted by an actress of dramatic power and magnetism. She does not stir the deepest emotions, probably because of a certain artificiality throughout the plot, but she captures your interest from the start. The cast throughout is entirely acceptable in the fact that the people register action, and invest the picture with a distinctively foreign charm.

The length of this picture does not exceed that of the average feature, and while it does not reach potential heights, it is throughout attractive, and with proper musical setting will have the fine allure of beauty.

Priests Gather in Bay City.

[BY A. P. NIGHT WIRE.]

SAN FRANCISCO, Aug. 10.—The second regional convention of the Priests' Eucharistic League opened here today with clergymen present from many sections of the Pacific Slope. Sessions will last two days and the time will be given largely to study.

Theaters—Amusements—Entertainments

CALIFORNIA THEATRE— Main at 8th

MILLER'S THEATER— Main at 9th
WILL ROGERS in "Jubilo"
THE GREATEST COMEDY HE EVER MADE AND
HAROLD LLOYD in "RAINBOW ISLAND"

HOLLYWOOD POST—AMERICAN LEGION—
BOXING FRI., AUG. 12th 8:00 P. M.
Hollywood Post Stadium, 1634 El Centro Ave.
YOUNG GEORGE VS. KID MEXICO
TOMMY RICHARDS VS. WILLIE HUNEFELD
7 Matches—3500 Seats $1—Band Concert.
Bring the Ladies—Plenty Auto Parking Space
TICKETS, $1—$2—$5 on Sale at Dyas—L.A.A.C.—Lankershim, Alexandria or Post Bldg. Phone 57981.
Take any Hollywood Blvd. car to El Centro. Auto Club signs route the way. Parking space on the grounds.

PHILHARMONIC AUDITORIUM— AUDITORIUM BUILDING— FIFTH AT GRIFFITH
D. W. GRIFFITH
2:15—TWICE DAILY—8:15
2nd Week
BIGGER HIT THAN EVER!
POPULAR SUMMER PRICES
WAY DOWN EAST

NEW SYMPHONY THEATER— Bdwy. at 6th
The Miracles of the Jungle
NOW PLAYING.
2nd BOOK—"THE LEOPARD'S VENGEANCE"
SEE THE ORANG-OUTAN IN THE LOBBY—A SIGHT YOU'LL NEVER FORGET

CLUNE'S BROADWAY 528 South Broadway
THE SCARAB RING
BETTER COME EARLY THAN STAND IN LINE

EL CAMINO REAL THEATER—Hollywood: Opposite Ramona Ballroom
THE BEAUTIFUL PAGEANT-DRAMA OF LIGHT AND LOVE
WITH SUPERB CAST OF 100—CLOSING SOON
"Pilgrimage Play, Life of the Christ"
Tickets ($1-$2.50) on sale at Barker Bros., Phone 10423 or Pico 1000
Kress Drug Co., Holly 1861 or 578384

TALLY'S BROADWAY 833 S. Bdwy.
MYRTLE REED'S FAMOUS STORY
"Lavender & Old Lace"
Conceded by press and public to be one of the best pictures of the year.
"SWEET DADDY" A COMEDY. NEWS EVENTS. MUSIC.
SECOND WEEK DEMANDED

GARRICK Bdwy. at 8th.
"THE WOMAN GOD CHANGED"
20c and 30c Children 10c

DE LUXE THEATER— ALVARADO AT ORANGE—TODAY
T. D. & L.
THOS. MEIGHAN in "WHITE AND UNMARRIED"
CONTINUOUS 1:45 TO 10:30 P. M.

ELMER FLOYD'S MID-NITE FROLIC CAFE
Featuring EDDIE BORDEN, with Sir James "Doyen"
2 SHOWS NIGHTLY—7:30 AND 12. CONTINUOUS DANCING.
Table d'hote Dinner $2.00, also a la carte. Phone 12819

BURBANK THEATER— Main at 5th
GORGEOUS NEW MUSICAL PRODUCTION—EVERYTHING NEW!
HI JINKS REVUES, 60 People in "TOO MUCH HUSBAND"

BLUE PARROT DANCING HALL—111 W. 3rd
JUST OPEN AFTER BEING REMODELED. COME TONIGHT
A respectable place catering to refined persons
SOUVENIRS TWICE A WEEK. DANCING EVERY NIGHT.

ALHAMBRA THEATER— Fifth Near Broadway
7 REELS OF FUN "The Girl in the Taxi"

William De Mille to Film Miss Lulu Bett.

"Miss Lulu Bett," Zona Gale's novel regarded by reviewers as one of the most artistic pieces of fiction produced in America in a long time, will be William De Mille's next production and work will start in a few days.

Of equal interest is the announcement that Mildred Harris, who has recently completed an important role in Cecil B. De Mille's all-star production "Fool's Paradise," will create the role of Lulu Bett for the screen. Others in the cast will include Theodore Roberts, Clarence Burton, Helen Ferguson, Mabel Van Buren, May Giracci and Ethel Wales. Two more male members of the cast remain to be selected.

"Miss Lulu Bett" is said to have blazed the trail for a new school in American pictures. It depicts middle western life in a manner similar to Edith Wharton in her stories of New England, George W. Cable in his tales of the old South and others. The story was written in an American manner by a thoroughly American author.

Clara Beranger, who adapted "Dr. Jekyll and Mr. Hyde" and whose original, "Exit the Vamp," has just been completed by Ethel Clayton for Paramount, is writing the photoplay.

EARLE WILLIAMS AS YOUNG NOVELIST

Earle Williams, the Vitagraph star, is appearing in a fast-moving picture drama entitled "It Can Be Done," in which a young novelist figures as one of the own characters, at the Hippodrome.

Jim and Irene Martin will offer a singing and dancing revue, including an array of costumes and settings.

Marian Gibney, the character singer, brings forth the laughs in a sketch and Arthur Sullivan and company with Cora Hall, present the comedy playlet, "A Drawing from Life."

Marshall and Connelly in songs and dances from Dixieland, the Macmahon Sisters, exponents of harmony, and the Steeler Brothers in whirling gymnastic stunts complete the show.

A QUIET LOCATION.

When the Realart [illegible] was asked for a [illegible] spot for use in Rube Dunsmore's current production, he picked out that was. When the [illegible] der the direction of Cecil lin, went out yesterday to they had to make room time again for autocar [illegible] ing reporters, policemen and tives, or plain curiosity [illegible] wait, after they [illegible] to settle. Their [illegible] Beverly Glen, not far [illegible] of the sensational [illegible] days' before.

BARGAIN SALE BLOCKS PO

Power Issue Deal Che Harbor Bond Dispos

Urgent Need of Funds No Relief in Sight.

Council Clash Develops Personal Criticisms.

(Continued from First Pag

preme Court, if such action be necessary.

Among the points brought the suit are:

That although the only aut vested in the Council is the matter depends upon the vo the people, the city and its o and covering to change the and conditions of the issuance bonds and to act contrary t mandate declared by the voter

That the city charter prov are violated because the laws a time the bonds were voted pro ed more than 5 per cent intere by paid. The Council's agree with Mr. Heilman would pay per cent on the money investe make a 6 per cent investmen the face value of the bonds. people also voted for not more 5 per cent to be authorized.

That the new law under whic Council declares it has the au ity to set aside the vote of the ple is unconstitutional "in the stroys the obligation of cont and modifies and changes the thority given to the City Counc the qualified voters."

That in addition to being in v tion of the State Constitution, general laws of the State and city charter, the proposed would result in waste and los money and funds to the city and payers.

Because of these reasons, plaintiff prays the court to dec the sale of bonds void and of force and effect.

Another official development the power bond sale came yester morning in the Council when motion of the printing contr and four asserted errors in the sp fications, was brought up.

Another clash in the Council c after the majority and the mino reports of the members of Finance Committee had been m regarding the asserted errors in contract for printing the po bonds. The majority report Councilman Mallard and Presid Criswell stated that the necess changes had been ordered by City Attorney and that the mat had been satisfactorily adjusted cording to the terms of the contr itself.

MUSHET'S OBJECTIONS.

Mr. Mushet contended in his port that:

"If the contract is carried out executed the bonds will be worth and the contract price to be pa therefor, viz.: $32375, will be w lessly expended. The undersign recommends that a new and prop contract be entered into in the re per legal way.

"The undersigned deprecates t fact that an attempt has been ma to remedy the above vital defects a secret, unauthorized and illeg manner. The City Council's actio is necessary, as it made the contra and it alone can modify it.

"The plea that the City Attorne is authorized to vary the specifica tions in vital respects is specious His authority relates to form an not to substance.

"Respectfully,

"W. C. MUSHET.

"Chairman Finance Committee."

After obtaining a second from Councilman Allen to his motion t accept the minority report, Mr. Mushet opened the discussion b pointing out there was no divisio of opinion regarding the asserted er rors. The only question was as t the authority and method of chang ing the printing contract in a prop er and legal manner.

WORDY CLASH.

In the debate that followed the verbal encounter became heated an filled with personal references. Mr Mushet asserted that although h was told before Council meeting no majority report would be submitte that at 10:30 "an emissary from the Public Service Commission" entered the chamber and handed a report to Mr. Criswell who later turned it over to Mr. Mallard and the majority report followed.

"The authority of the City Attorney begins and ends with the power of supervising the form and not the substance of the specifications. Nobody has any authority to change an ordinance or contract except the city through the City Council," said Mr. Mallard retored that all needed changes had been made by ordinances or resolutions. One of the changes has not yet been authorized by the Council, Mr. Mushet pointed out, although it is said the City Attorney has ordered the change.

To this Mr. Mallard replied that Mr. Mushet in his "characteristic tactics" delayed the matter by voting against the suspension of the rules to pass the ordinance last week.

"I have listened during the four years I have been in the Council," said Mr. Criswell, "to men talk who in all solemnity I want to say that I never before heard the same amount of bunk in the same number of minutes as in Mr. Mushet's talk."

Mr. Criswell stated that the so-called emissary who brought in the report was a member of the City Attorney's staff who had prepared the report at the suggestion of Mr. Criswell.

"I don't believe that Mr. Mushet has even himself hypnotized into believing the arguments he had presented. If he has succeeded in hypnotizing even himself, he should not be a Councilman but a hypnotist because he could make more money as a hypnotist than a Councilman.

"I have no doubt that every citizen opposed to the city's power program wants to delay the program all he can. That is the prerogative of any citizen. It is even the prerogative of a member of the Council."

Councilman Wheeler asserted that, although it had been declared there were many errors in the bonds as ordered printed, a close check disclosed the only error was in the mind of the chairman of the Finance Committee.

"I am sorry the question of municipal ownership has been brought into discussion," Mr. Mushet replied in summarizing his arguments. "That question is not before the Council now. The only point is the changing of the contract in a legal way so as not to place the city in jeopardy financially.

"As for being a hypnotist, I am not in the Council for the money in it. I am here to do my duty as I understand my duty to be."

BARGAIN SALE BLOCKS PORT.

Power Issue Deal Check to Harbor Bond Disposal.

Urgent Need of Funds Told; No Relief in Sight.

Council Clash Develops into Personal Criticisms.

(Continued from First Page.)

...Court, if such action becomes ...

...the points brought out in ...

...Although the only authority ... the Council in the bond ... depends upon the vote of ..., the city and its officials ... to change the terms ... of the issuance of the ... and to act contrary to the ... declared by the voters.

...the city charter provisions ... violated because the laws at the ... the bonds were voted prohibit... ... than 5 per cent interest to ... pay. The Council's agreement ... Mr. Bishman would pay 6.36 ... on the money invested and ... 6 per cent investment on ... the value of the bonds. The ... also voted for not more than ... to be authorized.

...the new law under which the ... declares it has the author... to act aside the vote of the peo... is unconstitutional "in that it ... the obligation of contract ... modifies and changes the au... given to the City Council by ... voters."

...is in addition to being in viola... of the State Constitution, the ... laws of the State and the ... charter, the proposed sale ... result in waste and loss of ... and funds to the city and tax...

...Because of these reasons, the ... prays the court to declare ... of bonds void and of no ... and effect.

...official development in ... bond sale came yesterday ... in the Council when the ... of the printing contract, ... asserted errors in the speci..., was brought up.

...clash in the Council came ... suddenly and the minority ... of the members of the ... Committee had been made ... the asserted errors in the ... for printing the power ... The majority report by ... Mallard and President ... stated that the necessary ... had been ordered by the ... Attorney and that the matter ... been satisfactorily adjusted ac... to the terms of the contract ...

MUSHET'S OBJECTIONS.

Mr. Mushet contended in his re... that:

"If the contract is carried out as ... the bonds will be worthless ... the contract price to be paid ..., viz.: $3375, will be use... expended. The undersigned ... that a new and proper ... be entered into in the regu... and way.

"The undersigned deprecates the ... that an attempt has been made ... the above vital defects in ... unauthorized and illegal ... The City Council's action ..., as it made the contract, ... if it please can modify it.

"The plan that the City Attorney ... authorized to vary the specifica... in vital respects is specious. ... authority relates to form and ... substance.

"Respectfully,

"W. C. MUSHET,

"Chairman Finance Committee."

After obtaining a second from ... Allen to his motion to ... the minority report, Mr. ... opened the discussion by ... out there was no division ... regarding the asserted er... The only question was as to ... authority and method of chang... the printing contract in a prop... and legal manner.

WORDY CLASH.

In the debate that followed the ... encounter became heated and ... with personal references. Mr. ... asserted that although he ... before Council meeting no ... report would be submitted ... at 10:30 "an emissary from the ... Service Commission" entered ... chamber and handed a report to ... Criswell who later turned it over ... Mallard and the majority re... followed.

"The authority of the City At... begins and ends with the ... of supervising the form and ... of the substance of the specifica... Nobody has any authority to ... an ordinance or contract ex... the city through the City ...

Mr. Mallard retored that all ... changes had been made by ... or resolutions. One of the ... has not yet been authorized ... Council, Mr. Mushet pointed ..., although it is said the City At... has ordered the change.

To this Mr. Mallard replied that ... Mushet in his "characteristic ..." delayed the matter by vot... against the suspension of the ... to pass the ordinance last week.

"I have listened during the four ... I have been in the Council," ... Mr. Criswell, "to men talk who ... full of a great deal of bunk, but ... of solemnity I want to say that ... never before heard the same ... of bunk in the same number ... minutes as in Mr. Mushet's talk."

Mr. Criswell stated that the so... attorney who brought in the ... was a member of the City ...'s staff who had prepared ... report at the suggestion of Mr. ...

"I don't believe that Mr. Mushet ... himself hypnotized into ... the arguments he had pre... If he has succeeded in hyp... even himself, he should not ... Councilman but a hypnotist be... he could make more money ... than a Councilman.

"I have no doubt that every citi... opposed to the city's power pro... wants to delay the program ... can. That is the prerogative ... citizen. It is even the pre... of a member of the Coun...

Councilman Wheeler asserted that, ... it had been declared there ... errors in the bonds as ..., a close check dis... the only error was in the ... of the chairman of the Finance ...

"I am sorry the question of mu... ownership has been brought ..." Mr. Mushet re... summarizing his arguments. ... position is not before the ... now. The only point is the ... of the contract in a legal ... not to place the city in ... financially.

"As for being a hypnotist, I am ... the Council for the money in ... to do my duty as I ... my duty to be."

Bullock's August Clearance

"The One Sale Of The Year"

Bullock's Crystal Room

is a place of much happy Gift Provisioning. It is a Room of Glass filled with exquisite Pieces of Cut Glass of many sizes, shapes and designs. It is on the Balcony of Bullock's Hill Street Building—and it contains Treasures which should prove irresistible when seen. It is playing a very definite part in Bullock's August Clearance of 1921.

The Art Needlework and Gift Store Clearance Activities Today

—The unearthed Chests on Treasure Island afforded the Discoverers no more joyous amazement than should the myriads of wondrous things concerned in this August Clearance of Bullock's Art Needlework and Gift Store.

—And just as the Buried Treasure cost them so little—these Treasures of 1921 are available to the People of the Southland at prices so far below regular—that the same eager joy in participation should be witnessed—at Bullock's today!

—To guide you directly—Bullock's publishes this Chart!

Every Section of Bullock's Participates

in Bullock's August Clearance. The preponderance of this Page is given to listing the Clearance Items of Bullock's Art Needlework and Gift Store for Today. Every Section of the Store offers equally unusual Values, however, and a few of them are quoted below:

12,000 Gaily Colored Sports Handkerchiefs of Lawn at 10c each—on Bullock's First Floor.

10,000 Yards 36-inch Fancy Amoskeag Outing Flannel at 15c yard—on Bullock's Second Floor.

27-inch French Wool Flannel at $1.35 yard—also specially priced for Clearance—on the Second Floor.

300 Women's Blouses at $2.20—and 350 others at $3.85—in a great sale on the Third Floor.

Bullock's Style - Supreme Footwear for Women at $3.35, $5.35 and $7.35 pair.—on Bullock's Fourth Floor.

Bullock's entire Stock of Furs is being offered at fairly unbelievably low prices on the Third Floor.

600 Pairs of 8 and 16 button length heavy Milanese Silk Gloves at $1.75 pair—on Bullock's First Floor.

300 Stamped-to-Embroider Luncheon Sets at 95c Set—some have 13 pieces—others have 1 cloth and 4 napkins; a few are in rose and blue Bead Cloth for cross stitch; only 95c.

100 Fancy Pillows at $1.95 each—are well made of good quality Silk and attractively finished.

Swinging Photograph Frames at $1.50 each—sizes range from 4x6 to 7x9 inches—finished in antique gold or silver in rustic design—priced exceptionally low for Clearance—at $1.50 each.

80 Pieces French Bead Girdles at $3.95, $4.95 and $5.95—a fine assortment of good colors—also black and white—very novel and valuable.

100 Boudoir Lamps at $3.75—have mahogany Standards and double Silk Shades—very desirable.

100 Mahogany-finished Candle Sticks with Candle—complete at 75c—a decorative and sometimes useful bit of Art.

100 Dresser Trays at $1.00 each—are attractively finished in rose, blue and lavender—very good for Shower Gifts.

50 Bridge Lamps with Wrought Iron adjustable Arms and attractive Shades—very specially priced at $12.50 each.

25 Mahogany Table Lamps at $15.00 each—have well finished standards and double silk shades with trimmed edges.

50 Pairs of assorted Polychrome Book Ends, priced low for Clearance at $2.50 pair—very serviceable and attractive.

25 Pairs of Book Ends patterned after the Lions of Lucerne—specially priced at $3.75 pair.

Sanitas Luncheon Sets at $1.50 Set—in many colors—13-piece Sets in round and square styles—5-piece Sets include 1 round center and 4 oval pieces.

Sanitas Luncheon Sets in single color Stencils—both 13-piece and 5-piece Sets, special at $1.25.

Sanitas Table Covers—round—48-inch diameter in single color at $1.75 and multi-colored at $2.50 each.

Find these and many other Treasures in Bullock's Art Needlework and Gift Store—in Bullock's Hill Street Building—Today.

$2.95 pair

—50 Pairs Libbey Cut Glass Sugar and Cream Sets at $2.95 pair—light buzz cutting.

$3.95

—25 splendid Oblong Casseroles with nickel-plated frames of French Leg design and engraved Cover—Pyrex container—at $3.95 each.

$1.00 pair

$2.25

—Terra Cotta Book Ends with Cupid Figures done in blue, brown and old rose—100 pairs very special at $2.25 pair—on the Balcony.

Clearance Values from the Balcony

—100 Glass Jam Jars and Spoons at 50c for the two—the Glass Spoons have colored bowls—Jars have light cutting.

—100 Cut Glass Footed Bon Bon or Jelly Dishes at $1.50 each—have 3 feet—daintily cut — useful as flower bowls.

—100 Pairs Hand Painted Salt and Pepper Sets at $1 pair—for individual use—very dainty patterns of pink Roses, blue Forget-Me-Nots and Violets — also conventional designs—three shapes concerned; very specially priced for Clearance.

—25 Dainty Boudoir Lamps at $3.75 each—Bases finished in bronze and white with assorted colored shades—pink and blue predominate—these 25 lamps are ideal for Milady's Vanity Dresser—and at $3.75 each they should leave Bullock's quickly—today.

—Let these Values be indicative of the many others available today on the Balcony of Bullock's Hill Street Building.

"ONE O'CLOCK SATURDAYS"

—Night-light Girls Boudoir Lamps at $5.00 are very desirable—dressed in a variety of taffeta silks—gold lace trimmed.

$5.00

$3.75

75¢

$3.75

—Beautiful Handel Electric Lamps at $14.95—in the Copper, Brass and Verdi finishes—attractive Art Glass Shades—Balcony.

—Gaily decorated Tin Waste Baskets at $1.95—black, blue and rose grounds with floral and conventional patterns.

$1.95

$14.95

Bullock's

Los Angeles.

What Women are Doing in Constantly Widening Circles of Useful Activity.

THE NEW.

IN STORES AND HOMES.

NOVELTIES, IDEAS AND PRACTICAL SUGGESTIONS.

By Olive Gray.
Per E. B.

Up-to-Datest:

The sports get-up, recently seen, of a modish maiden who presented an animated study in that best of combinations—black and white. With a short and not overwide skirt of black and white checked flannel, she wore a blouse of heavy white silk under a sleeveless slip-on of black chenille, bound around edges and belted in white. A round sports hat of white quilted satin, black stockings and black-trimmed sports shoes of white buck completed the stunning outfit.

The use of black jet wherever possible as garniture or accessory to one's costume. The vogue for jet in chains and pendants is sweeping all before it. The latter are being shown oval or square in shape and of huge size. They are sometimes worn on a loosely linked chain, but more often on a heavy cord of black silk.

A dressy hat designed for late summer and early fall wear which shows black panne velvet and black duvetyne in combination and which depends for trimming on a rich cluster of coq feathers.

Now is the Time to Buy:

The one more sports combination of skirt and sweater or skirt and fancy blouse which so practically bridges the gap between the worn-out wardrobe of summer and the new clothes of early autumn, which, at the moment, look warm. Verily, this is the era of sports clothes, and barring formal dinners and funerals, your appearance at functions, indoor and out, in clothes of this type is comme il faut-more, it is chic.

Luggage for the September vacation trip. Fortunate is the purchaser, at today's prices, of traveling impedimenta whether the latter takes the form of a stout golf bag, a capacious "Gladstone," a fitted "overnite" case where all the needs in brushes and mirrors, of the most exacting femme have been beautifully anticipated or ultimate luxury of the voyageur, concrete delight in the form of a wardrobe trunk of extra capacity, modish outward appearance and inward joy in the matter of compartments and hangers and ironing boards. The discriminating shopper knows that each and every one of these adjuncts of the successful traveler may be found to tally to the description in that great sale of the year now in progress.

Your year supply of soaps and face creams, essenses and toilet waters in the most highly prized of imported brands at nominal prices as compared to the tariff to which the war years accustomed us.

* *

Lights o' Lavender.

There is a tender amethyst haze over the dress blackness of Paris, these late summer days of 1921 and changeable Gallic affection in the matter of color which lately concentrated on deepest sable is, for the moment, firmly centered in the depths of the shade beloved of Bacchus, which we speaking generically, call "lavender," but which the Parisian blankets under the name of "mauve."

I have this from one who has lately been to see and who knows. He tells me, too, that the French style creators, Callot and Lanvin; Poiret and Vionnet and the other sartorial autocrats, are sending forth violet-drenched dreams of velvet and crepe under the designations of "fuchsia," of "begonia," of "hortensia" and of "iris." It seems fitting that the originals of some of these models are to be worn at chateaux and gatherings in houses on sequestered country estates here and there during the mellow weeks of September and October called by the French the "season of grapes."

Representionists may consider it a painting of the lily, this adding a flower name to a color so beautiful one visions it in terms of Alpine sunsets and stained glass; but no one may quarrel with the results, as the Paris clothes exemplify them.

There is, for instance, a Poiret gown calculated to excite admiration in an anchorite.

"Orchid," I said, when its loveliness first burst upon my gaze.

"Iris," corrected the one who knows.

"Jeweled iris, then," I retorted. For a jewel it is among either orchids or irises. It is composed, to all purposes, of bead fringes that sway and swing in lengths of soft radiance from the low waist line to almost the ankle length hem of the crepe under dress. There is an unimportant waist width of wrinkled crepe with the bateau neck to which we have become accustomed this long time and there is an airy flutter of tulle from the wide arm holes, but the fringe is the frock.

* *

French Importations.

Pinker, in its mauve tones and, by the same token on the French color card, "hortensia" in designation, is a three costume in velvet of fairy-like weight, with the name of Vionnet stitched inside. It shows the same carelessly wrinkled waist as the iris gown attached, beneath a girdle of full velvet roses, to wide panels which hang over a narrow slip skirt of velvet. The glory of the whole is a full cape of the frock material which has its collar composed of triple rows of satin roses in pinky-mauve or mauve-pink according to the sequence in which your optics register colors. The edge of the collar brushes the temples of the envied wearer, thus achieving the fashionable uplift.

Boxed with the creation just described was the Frenchwoman's idea of a tailleur to be worn at the races. It is of kassia, cloth of marvelous fineness and smoothness in that middle green called "vert," and it consists of a long, widely-belted coat opening the length of the front to disclose a panel of red-brown velvet that is the main feature of a green silk slip. Embroidery in heavy silk done in the color of the coat, embellishes the panel. Collar and cuffs of the outer garment are of brown-dyed squirrel of silky quality and a broad band of the fur runs round the bottom. The belt is fastened with a three-inch buckle of tortoise shell.

I saw, too, on this same occasion, a charming little trotteur in beige cloth with touches of black and another in a shade somewhat nearer wood, that had a front of lace made of Shetland wool. Among the one-piece frocks there was a smart one of navy piquetine which had, for trimming, crossing rows of coral beads—the jagged, uneven corals of your childish necklace.

* *

Vogue Verifies the Statement That:

Bronze bead girdles will be worn with the fur wraps.

Many autumn coats have huge shawl collars of fur.

Browns will play an important role in fall millinery.

A favored Parisian combination is purple and cerise.

Many French frocks for autumn have matching capes.

The Spanish sailor will be extremely good this fall.

Striped mercerized cotton is used for the popular pajama.

Bands of lavender organdie trim a frock of lavender voile.

The new fur wraps have well-fitted sleeves and shoulders.

Liberty satin in brilliant colors on black is used for linings.

A great deal of hand embroidery is seen on children's frocks.

A middy blouse for sports wear is knitted in vivid blazer stripes.

A striped vest of linen features a fluffy net ruffle down the front.

A hat of tangerine velvet is trimmed with white suede flowers.

"Wanda" Wrap.

This striking wrap with long sweeping fringe contrasts strongly with black gown. (Designed by Grean.)

BOOZE CARS SOLD.

Eight Seized Automobiles Disposed of in San Diego, Calexico.

Deputy United States Marshal Bassett returned yesterday from San Diego and Calexico, where he conducted public sales of automobiles seized by the government in the bootlegging trade along the border. He sold four machines at San Diego and the same number at Calexico, receiving a total of $4335.

Why have freckles?

FRECKLE-OFF

will take them off in short time and keep them off the rest of your life. If single strength doesn't do it, double strength positively will.

Ask for FRECKLE-OFF. Be sure you get the jar with a silver label. Don't let them give you "something just as good"—it doesn't exist.

By mail, large jar, $1, from FRECKLE-OFF CO., 924 Black Bldg., Los Angeles.

SOCIETY.

BY VIRGINIA WOODS.

Mrs. Black is Bride.

Another wedding that will be topic for conversation in smart golf and Los Angeles Country Club circles is that of Mrs. Gertrude Frances Black of Beverly Hills and Robert David Matthews of England, who slipped away and are to be married tomorrow or Saturday in the presence of a few friends at Monterey.

Mrs. Black, who is a beautiful and vivacious young matron, has been residing at the Los Angeles Country Club for the last three months, but has been making her home here several years. During the war she was active in Red Cross work. Mr. Matthews also is a resident of Beverly Hills, where he maintains a handsome establishment. He is comptroller of the Union Oil Company and one of the directors of that corporation.

Mrs. Black is the daughter of the late Mr. and Mrs. W. L. Roberts of Quebec, and for a long time resided in San Francisco, where she is well known in social circles.

Immediately after the ceremony the couple will leave for Japan, going by way of Vancouver, B. C. They will return in the fall to reside at Beverly Hills.

Col. and Mrs. Fowler Guests.

Col. and Mrs. William Eric Fowler (Mrs. Edwin T. Earl) who are to leave on August 21 for their home in Washington, were guests of honor at a dinner given last evening by Ferdinand R. Bain at his Wilshire-Boulevard home.

On Friday night Mr. and Mrs. Thompson Buchanan are to entertain for the newly married couple.

Mrs. Van Nuys to Entertain.

In honor of Mrs. Edward Laurence Doheny and Mrs. Willis Booth, Mrs. I. N. Van Nuys has issued invitations for a tea-musicale to be given Thursday afternoon next at her summer home on the Palisades, Santa Monica.

Mr. and Mrs. Schallert Honored.

Honoring Mr. and Mrs. Edwin Schallert, bride and oridegroom, Mr. and Mrs. Howard Verbeck entertained with a dinner of sixteen covers at the new Cinderella Roof. The guests witnessed the Oriental Durbar and danced. Mr. Verbeck is the artist who created the interior of the roof.

Matinee Tea Brilliant.

The matinee tea-dansant given under the auspices of the Assistance League at the Ambassador Theater and Cocoanut Grove has been pronounced the most brilliant function in the league's history. "Rigoletto," the first opera to be put on the silver screen, was the inspiration. Van Pragg's synchronized orchestra furnished the opera scores and added to the distinction of the entertainment. The film, one of the great Italian pictures to find its way to America, was given to the league by Romayne Film Company and shown for the first time in America.

Mrs. Hancock Banning had a company of twenty. Mrs. Charles H. Sharp and Mrs. Everett H. Beaver entertained a party. Mrs. Q. W. Boardman entertained a group of celebrities, including Mme. Nazimova, Rudolph Valentino and sixteen others.

Mrs. Erasmus Wilson gave a party in honor of Mrs. A. V. Zane, widow of the late Admiral Zane; Mme. Enrico Piana and Miss Celia Davidson. Mrs. R. P. Shepherd, Mrs. William Erie Fowler (Edwin T. Earl,) Mrs. George J. Denis, Mrs. Charles Jeffras, Mrs. Harry Danna ombard, Mrs. J. H. Bohon, Mrs. Willoughby Rodman and hundreds of other prominent society folk had parties.

Mrs. Cosmo Morgan gave a matinee and tea party there in honor of Mrs. Willis Booth.

Col. and Mrs. Holmes.

Col. and Mrs. Edwin Francis Holmes of Pasadena are entertaining a house party all through the summer. Mrs. Holmes's sister, Mrs. J. T. Harris, son Bradford and daughter Susanne Harris of Salt Lake City, and Mrs. M. L. Nathan of San Francisco are the guests. Mrs. Holmes entertained them yesterday with a motor party and luncheon at Mission Inn in Riverside and, a few evenings previous, at a smart little dinner. Her company will be with her until September.

Back from Laguna.

Mr. and Mrs. Arthur B. Dodge of Normandie avenue have returned from the art colony at Laguna Beach, where Mr. Dodge went on a sketching trip.

Mrs. Scott Here.

Mrs. W. B. Scott, wife of the president of the Northwestern University at Evanston, Ill., is visiting her parents, Dr. and Mrs. J. S. Miller of 823 South Normandie avenue.

Here from China.

Rev. and Mrs. Edward James of Nanking, China, arrived yesterday and are guests of Le Roy Armstrong on Virginia avenue. The Rev. Mr. James is well known here. He and his wife will remain all fall and winter.

House Guests from North.

Mr. and Mrs. John W. Smith and Mr. and Mrs. R. Broughillet of San Francisco motored down for a visit with Mr. and Mrs. Horace Bladstone.

Luncheon for Texas Matrons.

In honor of her mother, Mrs. Horace B. Chilton, wife of former U. S. Senator Chilton of Dallas, Tex., and Mrs. Louis N. Grinnan, also of Dallas, Mrs. S. H. Boren is to entertain at luncheon at the Ambassador on Friday.

Her guests besides the honorees, will include Mmes. J. Dabney Day, C. L. Wallis, J. H. Mather, William H. Lyon, Rufus C. Porter, Eugene A. Hawkins, Charles T. Butler, Helen Ardrey, Sherrer I. Peters, Edgar McKellar, Thomas Sawyer, A. B. Griffith, Misses Susie Relyea, Marie Irving, Byrd and Ethelyn Wallis and Virginia Woods.

Mrs. Satterlee Convalescing.

Mrs. Dwight Satterlee, who has been seriously ill for many weeks, is again at her home in Burlington avenue. Her daughter, Mrs. B. J. Thompson, came on from the East to be near her mother during the latter's illness. Mrs. Thompson will later be the house guest of her sister, Mrs. William H. Kennedy.

HUNT CHECKS AND CLERK.

Travelers' checks of $10 denominations totalling $500 have disappeared from the offices of the Pacific Coast Steamship Company, Fifth and Spring streets, and Fred W. Fitzpatrick, a clerk who was employed in the offices, also is missing, according to the report of the company to the police; who have begun a search for both the checks and man.

Fashion's Forecast

by Annabel Worthington

LADIES' CORSET COVER.

A well designed corset cover will be found in this pattern and is especially recommended for the stout woman. The neck is cut in round outline and fits without being drawn up on a ribbon.

The ladies' corset cover is cut in sizes 36 to 46 bust. Size 36 requires ⅞ yard 36-inch material with 1¾ yards edging. Price, 15 cents.

9252

Every woman who wants to dress stylishly and economically should order at once the summer issue of our Fashion Quarterly, which contains over 300 styles, dressmaking lessons, etc. Price 10 cents. Postage prepaid and safe delivery guaranteed.

No patterns are kept in the Los Angeles office of The Times. To get patterns send the price, in stamps or well-wrapped coins, and the number and size of the pattern desired to this address:

FASHION DEPARTMENT,
Los Angeles Times,
230 S. Wells St.,
CHICAGO, ILL.

All orders will be handled by this branch office in Chicago, and in order to eliminate the delay in forwarding we have arranged to have orders sent direct to the Chicago office.

The patterns will all be special patterns made for The Times.

WHY

IS "JAG" A SYNONYM FOR "INTOXICATION"?

[Copyright, 1921, by The Wheeler Syndicate, Inc.]

Since the adoption of the Eighteenth Amendment, the use of the slang word "jag" as a synonym for a state of intoxication belongs properly to the dead language—at least in theory—but its demise was so recent as to make its derivation of interest if only as a study in the growth of large. Cassell's Encyclopedia admits that the etymology of the word is doubtful, but defines it as a "small load, as of hay, grain or straw," while Stormonth throws additional light upon the subject by declaring that "'Jag' in Gaelic means a nodding of the head or the sort of figures traced out by the tremulous irregular movement of bodies," adding that "jaggery" was the Indian name for a kind of coarse sugar obtained from the juice of palms of sugar-cane.

Remembering that "load" is a common and even older synonym for a state of intoxication and adding the Gaelic and Indian definitions, it is not hard to see how the term became lodged in slang phraseology—though it must be admitted that colloquialisms do not usually have an ancestral tree as sturdy as this one.

Tomorrow — Why does a boy's voice "break"?

The Daily Fun Hour.

BY HONOR WALSH.

HEADS OFF JINGLETAG.

In this game a suitable word is given to each player. It must be a word which, when its first letter has been removed, becomes another word, and so on, for example: "Scream," which may be beheaded twice to form the words "cream" and "ream." Each player is required to make a verse—sense or nonsense—with the beheaded words for rhymes. Take, for instance, the word "flowing" from which the following verse was made by a clever player in a game of Heads Off Jingletag:

The limpid stream is softly flowing;
Upon its banks the cows are lowing;
And busy bees for honey owing
From flower to flower are taking wing.
Not quite so poetical is this Jingletag from the word "strain:"
A Scotchman kept working under a strain,
Till he took his vacation by taking a train,
But, wow! how he growled when 'twas nothing but rain—
"Isn't for water I'm spending my siller-my ain?"
Aye, Sandy felt quite taken in!

It will be noticed that the second rhyme-word is formed by taking off the first letter of the first word and that the second beheading gives the third rhyme-word and so on. The game must be played to realize its fun, as most of the verses evolved are laughably absurd.

Among suitable words for playing Heads Off Jingletag may be suggested, blend, habit, scowl, crusher, braid, glass, price, islander, gland, bring, spout, etc.

[Copyright, 1921, by Public Ledger Co.]

SHOOTS SELF IN EYE.

Boy Taps Cartridge Lodged in Rusty Gun Unearthed in Yard.

While examining yesterday a rusty revolver which he had unearthed in the yard of his home, 1425 East Twenty-fifth street, Thomas J. Smith, 12 years of age, was shot in the eye. He was tapping a cartridge that had lodged in the barrel of the weapon when it exploded. At the Receiving Hospital, it was stated that the boy's sight would be saved.

Efficient Housekeeping

BY Laura A Kirkman

ANSWERED LETTERS.

Business Girl: Can you suggest some fancy article which I could make for a Church Fair? I want something that will be bought eagerly, yet which is not too hard to make."

ANSWER. Why not typewrie twelve good recipes on cards 4x5 inches in size, punch holes through these cards, and put them together with a plain, colored paper cover of some sort? A bit of gold or silver cord might be run through the holes to hold them together and form a loop by which they could be hung on the kitchen wall. But be sure the recipes are "tried and true;" I would advise you to collect them from famous housewives in your vicinity and advertise this fact on the sales table.

A "Home Body:" My neighbors are forming a small club for the purpose of passing on housekeeping hints, but we can't think of a good name for our little club. Can you suggest one?"

A.: How about "The Lend-a-Hand Club?" or "The Short-Cut Club"?

Mrs. J. M. H.: "Please tell me how one grows carnations, Cape Jasmine, Daisies and Geraniums."

A.: It is best to buy the young plants, rather than the seeds. If you do not wish to buy these plants from a florist in your vicinity, I can send you the name of a good seed-catalogue house who will sell them to you by mail (send stamped, self-addressed envelope for this information.) I can also tell you the name of a good book on the care of the various plants and the name of the publisher from whom you can purchase this book by mail, but I cannot print such information in the column, as that is advertising.

regard to laundering my net curtains? I wish to avoid the unevenness which usually results from washing."

Answer: Many housekeepers today cannot afford curtain stretchers, but those who cannot may resort to the following means of making their curtains dry evenly and without shrinkage: Brush your net curtains well before attempting to wash them; shake all the dust you can out of them, or it will form a mud when the curtain is put in water. Next measure them and jot down their exact size. Then proceed to wash them, without soaking, in lukewarm suds made with a good white soap. Do the work quickly, not allowing time for them to soak and shrink. When you have put them through two suds waters, rinse in clear cold water and stretch them out on a clean sheet spread on the floor.

Now take your tape measure and pull the curtains out to their original size (which you jotted down after measuring them, before washing;) as you stretch the wet curtains to these exact measurements, stick pins along their edges to hold them to the sheet and carpet beneath. Open every window in the room and let dry in this way. If you put the pins near enough together, so as to keep the edge even, you will not have to press the curtains with an iron at all.

Tomorrow—More preserving recipes.

[All inquiries addressed to Miss Kirkman in care of the "Efficient Housekeeping" department will be answered in these columns in their turn. This requires considerable time, however, owing to the great number received. So if a personal or quicker reply is desired, a stamped and self-addressed envelope must be inclosed with the question.—The Editor.]

Perfectly Healthy.

"Is this son you speak of adolescent?"

"No; he's as healthy as any boy you ever saw."—[Boston Transcripe.

The Broadway Department Store Closes at One o'Clock Every Saturday in the Year.

21st Annual Department Managers' Sale

Spurred on by former successes, it is with all the enthusiasm in the world that I've laid my plans to make Friday an outstanding day in my departments; witness these remarkable lines of

DRAPERIES AND RUGS TO BE FEATURED FRIDAY AT LOWERED PRICES

—Now that our sales-race is at just the half-way point, it seems the psychological moment for me to follow a course that will send me forging ahead of all competitors—such a course as is set forth in the attractive list of merchandise at price-lowerings that I've planned for Friday.

—It's really a wonderful assortment of bungalow nets, cretonnes, marquisettes, porch shades and rugs that I've assembled for the day; qualities are high, prices are low—what better combination could you ask? I am satisfied that such offerings will prove friend-winners for my department.

L. R. Strong, Mgr.
Rugs and Draperies

In Some Cases, Quantities Are Limited

—In others, they are generously large—however, the wise plan will be to come early, for first choice is always best. We list the varied offerings herewith:

500 Yards Bungalow Nets at 29c

—Loom lace as well as filet weaves are included; they're strong fabrics that promise to give excellent service. There's a choice of white and ecru; Friday's price offers worth while saving.

450 Yards Bungalow Nets at 98c

—Dainty little figures pattern some of these nets, all over designs appear on others; they are suitable for living-rooms and dining-rooms and are decidedly less at the low pricing quoted for Friday.

850 Yards of Cretonne at 27½c

—Many and varied are the designs included at this attractive price; you'll find weaves that will adapt themselves to the making of draperies, couch covers and so on; the color combinations are as attractive as can be.

1500 Yards of Cretonnes at 47c

—Of heavier weight are the cretonnes in this group, conventional and flower designs are to be found among them and many of them are printed on double warp cloth, this making for durability.

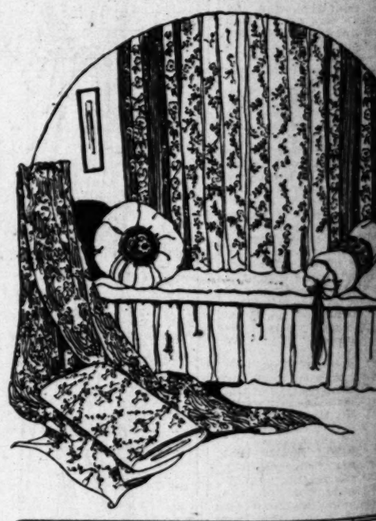

Thirty 9x12 Tapestry Brussels Rugs at $17.95

—When we tell you that, if perfect, these rugs would be all but twice as much, you will appreciate their worthwhileness at $17.95 — particularly as the imperfections are very slight. There's a choice of flower and conventional designs in attractive color combinations; note, too, that they're in the wantable 9x12 size.

Twelve 9x12 Tapestry Brussels Rugs at $34.65

—These rugs, so well known for their excellent wearing qualities, are to be had in a delightful range of patterns and colorings. As there are but twelve of them, a wise plan will be to come early, if interested.

—The Broadway—Fourth Floor.

Twelve Axminster Rugs at $47.85

—Six are in 8.3x10.6 size, six in 9x12 size; the patterns are unusually good-looking, the soft color tones being quite out of the ordinary in their appeal.

400 Yards of Marquisette at 24c

—Of highly mercerized finish and edged with a pretty border is this marquisette—it is because it is to be had in ivory only that you may buy it at Friday's low price. It is appropriate for bedroom or breakfast-room windows.

Imported Bamboo Porch Shades at $1.95 to $3.95

—All bamboo shades that are slightly imperfect will enter the lists at lowered prices, Friday; they are complete with cords and pulleys. You'll find:

4x8 Porch Shades at $1.95
5x8 Porch Shades at $2.25
8x8 Porch Shades at $3.45
10x8 Porch Shades at $3.95

—The Broadway—Fourth Floor.

The Broadway Department Store
Broadway—Fourth and Hill
Arthur Letts, President

San Diego's Checker Champ Trimmed Here

L. B. Hall dropped from the Los Angeles Men's Club Tuesday and allowed that he was the former champion of San Diego and over produced credentials to prove it. Now the Los Angeles Club, conducted by the City Playground Commission, has in its membership 100 old men that play all day and play checkers beginning as soon as the club opens and ending when it closes.

Mr. Hall's casual remark caused a good deal of interest, for the club members have great respect for checker champions. Somebody suggested a game or two, and play started a 3 o'clock and ended about midnight. Mr. Hall, who is a young man, was opposed by most of the club's most seasoned players, whose ages ran from a half century to ninety-odd.

The men's club players won fifteen games, lost six and four were drawn. Each player was watched by all the others, who stood behind his chair and kept up a running fire of suggestion, so Mr. Hall had to use his brains working against himself to move, for the club members would not coach him when he played.

He says the next time he comes in the Los Angeles Men's Club he will bring his gang from San Diego with him.

PRINCE PILOTS SHIP TO POR

Danish King's Brother H as Sea Captain.

Los Angeles Harbor Won Says Royal Master.

Visited Coast During T Three Years Ago.

Capt. Axel Hansen, master of the East Asiatic Company's big Danish steamship Asia, piloted his vessel to Los Angeles Harbor yesterday on her first visit to this port. This would not be considered unusual except for the fact that Capt. Hansen is otherwise known as Prince Axel, brother of the King of Denmark.

Prince Axel left Copenhagen several months ago on the Asia, taking command of the big freighter for a cruise of a year or so. The vessel loaded cargo at Copenhagen, Hamburg, Antwerp, London and other North European ports for Los Angeles Harbor, San Francisco and Vancouver.

Upon arrival yesterday, the freighter was tied up at the outer harbor dock, where 1000 tons of print paper from Sweden, 1000 casks of plate glass from Antwerp and other cargo are being discharged.

MODEST PRINCE.

Prince Axel, being very democratic, modestly declined to pose for picture and had little to say for publication.

"I am here as a sea captain and not as a prince," he told newspaper men. "I will say, however, that you have a wonderful harbor. Three passengers, two women and a man, debarked here from London. The Asia will complete discharging cargo here on Friday and will sail for San Francisco.

Prince Axel Christian George of Denmark—to give him his full title—is already known to the people of the Pacific Coast. On Oct. 2, 1918, he arrived in Los Angeles from

I. MILLER SHOES ARE CARRIED EXCLUSIVELY IN LOS ANGELES BY THE VILLE DE PARIS.

I. M

White Beach-Tex I. Miller Pump—$7.95

Black Satin I. Miller Pump—$7.95

Beige Buck I. Miller Pump—$7.95

White Kid I. Miller Pump—$7.95

San Diego's Checker Champ Trimmed Here.

L. B. Hall dropped into the Los Angeles Men's Club Tuesday night and allowed that he was the checker champion of San Diego and moreover produced credentials to prove it. Now the Los Angeles Men's Club, conducted by the City Playground Commission, has in its membership 100 old men that sit around all day and play checkers, beginning as soon as the club opens and ending when it closes.

Mr. Hall's casual remark aroused a good deal of interest, for the club members have great respect for checker champions. Somebody suggested a game or two. The play started a 8 o'clock and ended about midnight. Mr. Hall, who is a young man, was opposed by nine of the club's most noted players, whose ages ran from a half century to ninety-odd.

The men's club players won thirteen games, lost six and four were drawn. Each player was coached by all the others, who stood behind his chair and kept up a volley of suggestion, so Mr. Hall had plenty brains working against him at every move, for the club members did not coach him when he played.

He says the next time he plays in the Los Angeles Men's Club he will bring his gang from San Diego with him.

y in the Year.

p plans to make Friday of

UGS RIDAY PRICES

t, it seems the psychologne forging ahead of all ctive list of merchandise

cretonnes, marquisettes, ay; qualities are high, sk? I am satisfied that rtment.

. R. Strong, Mgr. Rugs and Draperies.

ards of tte at 24c

finish and edged with arquisette—it is because y that you may buy it at is appropriate for bedwindows.

Bamboo Shades to $3.95

t are slightly imperfect red prices. Friday: they nd pulleys. You'll find:

95 t $2.25 des at $3.45 Porch Shades at $3.95 Broadway—Fourth Floor.

nent Store LETTS, President

PRINCE PILOTS SHIP TO PORT.

Danish King's Brother Here as Sea Captain.

Los Angeles Harbor Wonder, Says Royal Master.

Visited Coast During Tour Three Years Ago.

Capt. Axel Hansen, master of the East Asiatic Company's big Danish passenger liner Asia, piloted his vessel into Los Angeles Harbor yesterday on her first visit to this port. This event is considered unusual except for the fact that Capt. Hansen is otherwise known as Prince Axel, brother of the King of Denmark. Prince Axel left Copenhagen several months ago on the Asia, taking a cargo of the big freighter for a period of a year or so. The vessel loaded cargo at Copenhagen, Hamburg, Antwerp, London and other north European ports for Los Angeles Harbor, San Francisco and Vancouver.

Upon arrival yesterday, the liner was tied up at the outer harbor dock, where 1000 tons of wood pulp from Sweden, 2600 cases of plate glass from Antwerp and other cargo are being discharged.

MODEST PRINCE.

Prince Axel, being very demonstratively declined to pose for photographers and had little to say for publication.

"I am here as a sea captain and not as a prince," he told newspaper men. "I will say, however, that you have a wonderful harbor." Three passengers, two women and one man, debarked here from London. The Asia will complete discharging cargo here on Friday and will sail for San Francisco.

Prince Axel Christian George of Denmark—to give him his full title—is already known to the people of the Pacific Coast. On Oct. 24, 1919, he arrived in Los Angeles from San Francisco for a four-day visit here. Mayor Woodman received the prince as the city's guest, his party being under the management of Maj. Max C. Fleishman.

INSPECTED HARBOR.

On account of his training and heritage he was especially interested in the developments at Los Angeles Harbor and devoted a whole day to its thorough inspection. Next to the harbor the motion-picture studios engaged his attention, so much so, indeed, that he took part in a Charlie Chaplin custard-pie comedy, throwing aside for the nonce all dignity of rank. In the city and its surroundings the Prince evinced a lively interest, although at that time he refused to give any interview to the newspapers.

At the close of his Los Angeles visit Prince Axel left for the Grand Canyon over the Santa Fe and after visiting other points of interest in the United States sailed for his own country on Nov. 24, 1918.

The unanimous opinion of those who met the Prince on his former visit here was that though an undoubted descendant of the unhappy Hamlet he was by no means a "melancholy Dane," but on the contrary a "regular guy" who enjoyed thoroughly the entertainment provided for him.

SIR RALPH PAGET HERE.

Sir Ralph Paget of England arrived on the Asia today and registered at the Van Nuys Hotel. He will inspect his land at Bishop and return to London the latter part of this week, according to attaches of the hotel.

Royal Captain Sails Ship to Port Here.

Prince Axel of Denmark.

AT LAST! HONEST MAN IS FOUND.

Realty Broker Seeks Owner of Fat Roll Found on Downtown Street.

Diogenes, if he wanted to find an honest man, would not have to use a lantern in Los Angeles. An honest man sought out Justice Hinshaw yesterday and spoke thusly:

"I am Charles M. Jay, a real estate broker of 5703½ Pasadena avenue. I have found a large sum of money on a downtown street. How shall I proceed to get it into the hands of the real owner."

Justice Hinshaw, when told of the size of the roll, gasped.

Mastering his emotion, the Justice detailed what the law provides in such cases, which is to advertise for three consecutive weeks, then wait a year and if the owner does not appear, the find becomes the property of the owner.

Mr. Jay is going to make sure that no dishonest person gets the roll. The money must be accurately described as to denominations of the bills and the amount in the roll.

NEW JUDGE HANDLES CASES OF PROBATE.

Victor H. McLucas, newly appointed Superior Court judge, handled probate matters in Judge Rives's court yesterday. Judges Toland, McLucas and Hahn, the three new judges, will come under the new act which provides that Superior Court judges will receive $7000 a year instead of $6000.

I. MILLER SHOES ARE CARRIED EXCLUSIVELY IN LOS ANGELES BY THE VILLE DE PARIS.

VILLE DE PARIS
SEVENTH AT OLIVE
B. H. DYAS CO.
"Ville-Values" of Special Interest

I. MILLER SHOES ARE CARRIED EXCLUSIVELY IN LOS ANGELES BY THE VILLE DE PARIS.

I. Miller Footwear

White Beach-Tex I. Miller Pump—$7.95

In a Special Reduction Sale **$7.95** *Regularly $12.50 to $17.50*

—A Special Reduction Sale of fine I. Miller Shoes at a price which no woman can afford to ignore.

—Everyone knows the character, style and distinguishing smartness of I. Miller Footwear. And every one should realize the advantages of buying I. Miller Footwear (Regularly $12.50 to $17.50) at such a price as $7.95.

—Distinctive styles in Pumps and Oxfords—white leather, fabrics — black and brown satins—tan calf—sand, beige and gray bucks— black and brown kids and patent leathers, are featured in the Sale.

Such an Event as this Reduction Sale is an occasion rarely presented and under no consideration to be overlooked by Los Angeles women.

—Just a few of the styles are sketched here—there are thirty interesting models from which to choose.

Black Satin I. Miller Pump—$7.95

Beige Buck I. Miller Pump—$7.95

White Kid I. Miller Pump—$7.95

Also Women's Footwear at $4.85

—Gray Ooze Calf Pumps, White Reignskin, 2-strap Pumps, Soft Brown Calfskin Oxfords, Brown and Black Kid 2-strap Pumps, White Kid Pumps and Gray Suede Pumps.

—All to take the extraordinary low price of $4.85—in the Special Reduction Sale at the Ville de Paris. Wonderful Values Await you.

AT THE VILLE—FIFTH FLOOR

Tan Vamp—Gray Buck Quarter I. Miller Pump—$7.95

White Polo Cloth, White Kid Trimmed—$4.85

White Polo Cloth Street Pump—$7.95

Plain and Fancy Silks

A Big Feature of the August Silk Sale

At **$1.75** *Yd.*

This Wonderful Sale of Silks Will Be Continued as a Chief Attraction Thursday and Friday

These beautiful silks were bought at a special price for the August Silk Sale. Regularly they sell at prices much higher than $1.75, many are worth $2.50 and $3.00. The best will go first, so come early. In the assortment you will find the following weaves and many others.

—40-Inch Block and Plaid Poplins.
—40-Inch Striped Crepe de Chine Shirting.
—40-Inch Sports Silks.
—40-Inch Canton Crepe.
—36-Inch Sport Tussahs.
—36-Inch Plain and Fancy Satins.
—36-Inch Plain and Fancy Taffetas.
—32-Inch Satin Striped Broadcloth and Crepe de Chine Shirtings.

(Hale's—Main Floor)

Hale's GOOD GOODS 341-343-345 SPRING BROADWAY

This store will be closed all day Saturdays during August

Knit Underwear

—Women's Vests, Richelieu vests with bodice and regulation tops. Pink or white. Regular sizes for 50c
Extra sizes for 60c
—Women's Union Suits, regulation top and tight knee. Regular and extra sizes 75c
—Women's Union Suits, band top, loose or tight knee. Sizes 46, 48 and 50. Specials for Thursday $1.15
(Hale's—Third Floor)

Wash Goods

—40c Poplin, in a variety of colors. Short lengths from the mill. Sale price, the yard, 29c
—35c Beach Suiting, in good colors. Special price, the yard 25c
—50c Figured Voiles, 40 inches wide. Specially priced, the yard 35c
—45c Ginghams, plaids, checks and plain colors. 32 inches wide. Sale price, the yard, 35c
(Hale's—Main Floor)

Women's Extra Size House Dresses $2.50

Barman house dresses of striped ginghams. Adjustable waist band and hem. Reinforced under arm. Extra sizes, Hale specials at $2.50.

—Extra Size Wash Petticoats, of gingham. Deep tucked flounce with small dust ruffle. Tape top. Hale specials for Thursday $1.65

—Women's Aprons, Princess style of blue checked ginham. Hale specials at $1.25

(Hale's—Third Floor)

Front Lace and Back Lace Corsets $2.50

Discontinued models, a collection of odds and ends in a special sale, Thursday at $2.50. Medium and low bust corsets. Not all sizes in each style, but there are all sizes in the lot.

—Brassieres of mesh in flesh color and white. Sizes from 34 to 44. Special price 50c
—Nemo Circlet Brassieres, no hooks or eyes. It simply slips over the head and ties around the waist. Prices, ... $1.50 and $2.00
(Hale's—Third Floor)

Thursday Is Notion Day

—Lingerie Tape, 6-yard bolts, 10c values. Specials for Thursday, 8 1-3c
—Bias Tape, Wright's bias tape of fine quality lawn. Widths, 1, 2 and 3. 6-yard bolts, 10c values for .. 8 1-3c
—Camisole Tape of fine quality. 1-yard bolts, 10c values for 5c
—Scissors, of best quality steel. 3½ to 5 inches long, 75c values..... 35c
—Safety Pins, No. 2½. Worth 5c. On special sale for Thursday .. 3 1-3c
—Button Hole Twist, 16-yard spools. 7½c regularly. Sale price 3 1-3c
(Hale's—Main Floor)
—"Hold Tight" Hair Nets, Cap and fringe style, 15c each regularly. Special price, the dozen $1.00
—Snap Fasteners, black or white. Regularly 5c. On special sale at 2½c
(Hale's—Main Floor)

Bust Forms at a special price for Thursday $2.75
Standards that make it possible for the bust form to serve as a dress form. Special price..... $2.75
(Hale's—Fourth Floor)

Sale of Home Furnishings

Ask About Our Easy Payment Plan for Rug Purchasers

$26.50	Brussels Rugs, 7½x9-ft. size	$18.50
$29.50	Brussels Rugs, 7½x9-ft. size	$21.50
$37.50	Axminster Rugs, 7½x9-ft. size	$27.50
$45.00	Axminster Rugs, 7½x9-ft. size	$33.50
$55.00	Axminster Rugs, 7½x9-ft. size	$40.00
$32.50	Brussels Rugs, 8¼x10½-ft. size	$23.75
$35.00	Brussels Rugs, 8¼x10½-ft. size	$26.50
$55.00	Velvet Rugs, 8¼x10½-ft. size	$43.50
$45.00	Axminster Rugs, 8¼x10½-ft. size	$35.00
$55.00	Axminster Rugs, 8¼x10½-ft. size	$43.50
$62.50	Axminster Rugs, 8¼x10½-ft. size	$50.00
$32.50	Brussels Rugs, 9x12-ft. size	$25.00
$38.50	Brussels Rugs, 9x12-ft. size	$29.75
$62.50	Velvet Rugs, 9x12-ft. size	$47.50
$45.00	Axminster Rugs, 9x12-ft. size	$32.50
$47.50	Axminster Rugs, 9x12-ft. size	$37.50
$62.50	Axminster Rugs, 9x12-ft. size	$47.50
$70.00	Axminster Rugs, 9x12-ft. size	$55.00

(Hale's—Fourth Floor)

Draperies

—Grenadine for curtains, polka dot pattern. 36, 50 and 72-inch widths. Prices, yd. ..... 65c to $2.50
—65c White Grenadine, figured patterns. The yard, ... 49c
—50c Swiss Muslin, white, figured patterns. The yard, ... 35c
—$1.10 Filet Net, good quality, 45 inches wide. Yard 79c
—$4.50 Casement Cloth, natural color, part silk and wool, 54 inches wide. Yard, ... $2.98
—$1.00 Bungalow Nets, small and medium size figures. 42 inches wide. Special price yd. 75c
—$2.00 Plain Filet Nets, 78 inches wide. Special price, ... $1.49
—$1.00 Scotch Madras, figured and dotted. The yard 69c
—30c Swiss Muslin, 36 ins. wide. Special price.... 19c
—75c Marquisette, white or cream color. Yard 50c
—50c Marquisette, colored, sale price, the yard .. 29c
—75c Terry Cloth, plain colors, rose and blue. 36 ins. wide. Sale price 50c
—$1.00 Panel Nets, white, ivory and ecru color. Sale price, the panel 50c
(Hale's—Fourth Floor)

ATTENTION! Special Sale of RINSO 4 pks., 25c

—See the demonstration.
(Hale's—Main Floor)

Household Economies

—25c Pillow Cases, bleached. 42x36-inch size. Specials for Thursday 20c
—95c Sheets, bleached, with center seams. 72x90-in. size. Special price 75c
—20c Unbleached Muslin, yard wide. Special price for Thursday 15c
—55c Bleached Sheeting, 2¼ yards wide. Specially priced for Thursday .. 45c
—$1.75 Sheets, bleached and seamless. 81x99-inch size. Special price .. $1.50

95c Table Damask 75c

Table damask in neat patterns. 58 inches wide. Worth 95c. Sale price, 75c a yard.

—45c Bath Towels, large size and heavy weight. Special price 35c
—10c Wash Cloths, with colored borders. Specially priced for Thursday ... 5c
(Hale's—Main Floor)

A panoramic view of Los Angeles' $788,000,000 annual manufacturing output will be offered free to the public, August 15th to 20th, at the Industrial and Trade Exposition. This will give the people in Southern California an opportunity of forming intimate acquaintance with the 3500 factories that have brought Los Angeles to tenth place industrially in the United States. The Exposition is under the auspices of the Los Angeles Chamber of Commerce.

You Want the Best AT YOUR SERVICE
S. K. NOLAND
General Auctioneer.
Hundreds of satisfied clients. All sales conducted on honest business principles. 16 years experience is my best asset, which is to your advantage. 1148 S. Western Ave., near Pico Blvd. Phone 75618.

Windsor Square
Wilshire's Highest Class — Lowest Priced Residence Property.
R. A. ROWAN & CO.
200 Title Insurance Bldg.

SANTAL CAPSULES MIDY
Easy to Take—Quick to Relieve
CATARRH of the BLADDER
Each Capsule bears name MIDY
Beware of counterfeits

W. Dwight Hammond
AUCTIONEER
BUY AT AUCTION
Expert in Every Branch of the Auction Work—Watch Ads for Big Sales. Phone for Information.

MEN, WOMEN AND THINGS IN THE WORLD'S NEWS

NEW BRIDGE TO SPAN THE HUDSON WILL BE TWICE AS LONG AS THE BROOKLYN BRIDGE AND WILL CONNECT NEW YORK AND NEW JERSEY.

THERE IS ONLY ONE VISER FOR A PICTURE LIKE THIS: "COME ON IN THE WATER IS FINE."

Photo by Keystone Photo Service.

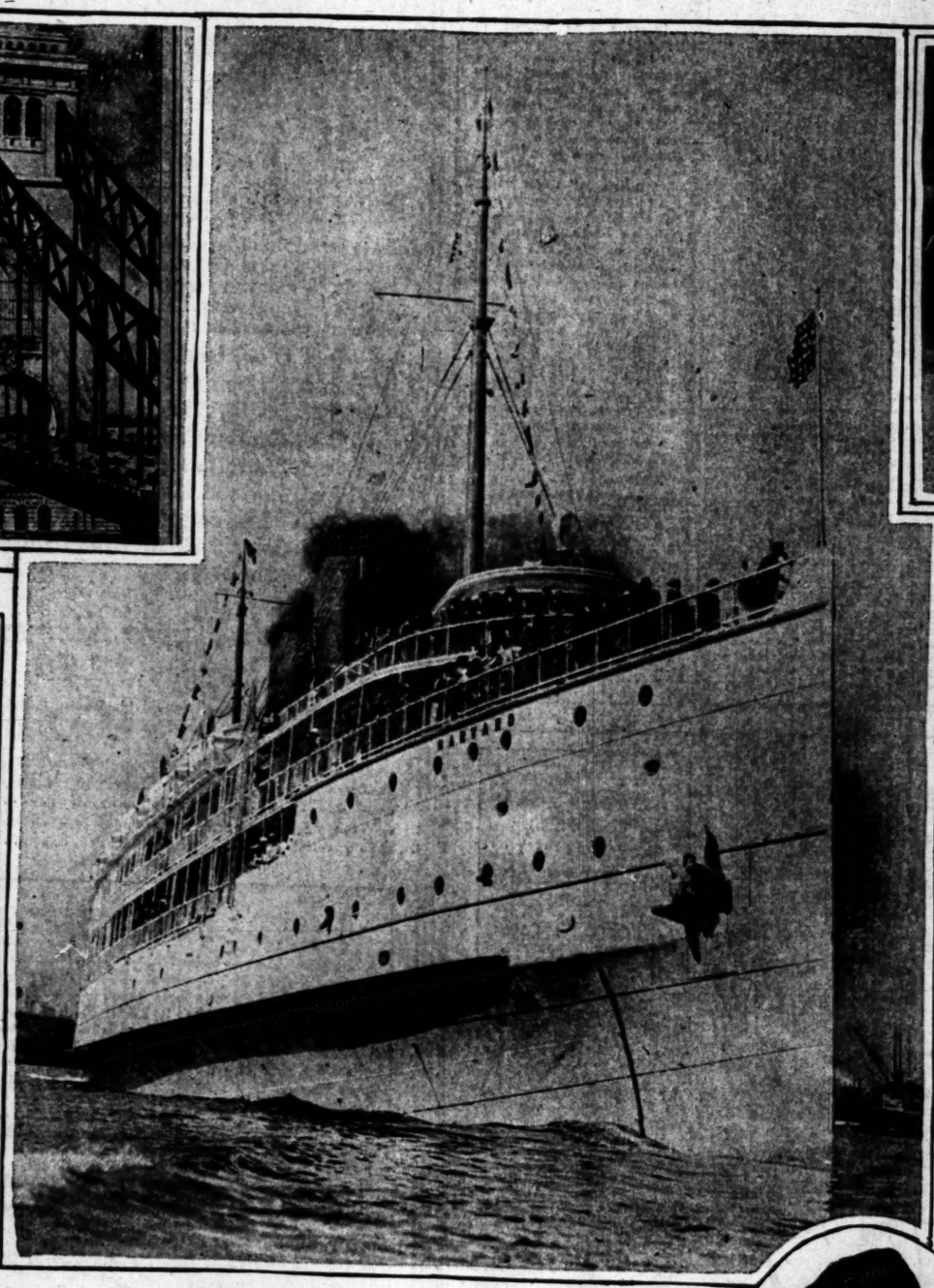

BACK IN FAMILIAR WATERS -- THE S.S. HARVARD.
Photo by Keystone Photo Service.

THE SAME OLD QUESTION AT THE NEW YORK ZOO! IS A ZEBRA A BLACK HORSE WITH WHITE STRIPES, OR A WHITE HORSE WITH BLACK STRIPES?

Photo by Keystone View Co.

SENATOR JOSEPH L. FRANCE, RETURNING FROM RUSSIA DETERMINED, HE SAYS, TO URGE OPENING OF TRADE RELATIONS WITH SOVIET GOVERNMENT.

Photo by Underwood and Underwood.

MAYOR CRYER RECEIVING FROM MISS RHEA FERNDON PLATINUM NAIL TO BE DRIVEN INTO ARENA BUILT BY HOLLYWOOD AMERICAN LEGION POST. THE NAIL LATER WAS STOLEN.

MRS. MABEL WALKER WILLEBRANDT, LOS ANGELES ATTORNEY, WHO IS CANDIDATE FOR UNITED STATES ATTORNEY-GENERAL.

Photo by Keystone View Co.

"SILVER BEE" THE PIGEON THAT CARRIED A MESSAGE FROM PRESIDENT HARDING AT SEA TO THE WHITE HOUSE ATTACHES.

THURSDAY MORNI

CHAMBERLAIN'S COLIC CHOLERA DIARRHOEA REMEDY.

ONE FLUID OUNCE CONTAINS 45 PER CENT ALCOHOL, 16.7 PER CENT ETHER (A DERIVATIVE OF ALCOHOL), 19 MINIMS CHLOROFORM.

FOR THE RELIEF OF Pain in the Stomach and Bowels, COLIC, INTESTINAL CRAMP, DIARRHŒA

Manufactured by CHAMBERLAIN MEDICINE CO. Des Moines, Iowa, U. S. A.

PRICE, 35 CENTS

Where you see this sign

EXPECTANT MOTHERS For Three Generations Have Made Child-Birth Easier By Using MOTHER'S FRIEND

ENOZ KILLS MOTHS

The biggest department, clothing, fur and leather retailers and manufacturers use ENOZ regularly to preserve their own valuable stocks from destruction by moths.

They know it kills moths instantly. And they know it won't stain nor injure the finest furs, fabrics or leathers. It is the original guaranteed moth killer. Avoid cheap imitations.

One Pint of ENOZ with Improved Sprayer, $2.00 Larger sizes cheaper

If your drug or department store doesn't carry it, send us $2.00 and we will send it to you, charges prepaid.

ENOZ CHEMICAL CO. 700-707 North Wells St., CHICAGO

EALTH DEPENDS ON Rich, Red Blood

Weak, watery, thin blood is not able to rebuild good body health—it is impoverished. For health and strength you must enrich your blood. Increase the red blood corpuscles, and purify your blood with the standard blood tonic, S. S. S. Thousands of cases have benefited by taking S. S. S. For Special Booklet or for individual advice, without charge, address, Medical Advisory Dept. 33, Swift Specific Co., Atlanta, Ga. Get S. S. S. at your druggist.

S.S.S. for Rich, Red Blood

Not A Blemish

Gouraud's Oriental Cream

CHAMBERLAIN'S COLIC, CHOLERA AND DIARRHOEA REMEDY.
FOR THE RELIEF OF Pain in the Stomach and Bowels, COLIC, INTESTINAL CRAMP, DIARRHOEA
PRICE, 25 CENTS

Where you see this sign
EXPECTANT MOTHERS
MOTHER'S FRIEND

ENOZ KILLS MOTHS
The biggest department, clothing, fur and woolen renters and manufacturers use ENOZ regularly to preserve their own valuable stocks from destruction by moths.
They know it kills moths instantly. And they know it won't stain nor injure the finest furs, fabrics or feathers. It is the original concentrated moth killer. Avoid imitations.
ENOZ CHEMICAL CO.

RICHARD HEADRICK, FOUR YEARS OLD, WHO ALREADY HAS WON MANY MEDALS AS EXPERT SWIMMER.

HEALTH DEPENDS ON Rich, Red Blood
S.S.S. For Rich, Red Blood

Central Figure in Kennedy Mystery.

Arthur C. Burch.

Two new photographs of Northwestern University graduate held in connection with baffling killing case of Beverly Glen.

DENIES VISITING BURCH.

Mrs. Obenchain Reveals Relations With Kennedy Murder Suspect.

The relations between Mrs. Madalynne C. Obenchain and Arthur C. Burch—the human equation of the mysterious Kennedy murder case—was revealed last night by the beautiful woman now held in the County Jail in connection with the killing of the man she says she loved and tried to avoid.

In an exclusive interview with a Times representatives, Mrs. Obenchain for the first time gave her version of Burch's arrival in California, explained some of his actions here, told of her own motives and ances that caused her detention, stances that caused her detention, denied some of the accusations hurled at her by the investigating officers and announced that she is ready to meet her fate, no matter what it be.

"It is true that I sent for Mr. Burch, but I did not send for him to murder the man I loved," she said. "Mr. Burch visited me in the days preceding the killing of Mr. Kennedy, but I can explain those visits. I did send him a telegram, but he and I know and can explain my action and others can corroborate what I say.

"I didnot threaten to commit suicide, I did not seek Kennedy. He begged me to marry him and it was I who sought to evade him when I realized that his parents hated me and wanted me out of the way," she added as her long eyelashes fluttered and her large gray eyes dimmed with tears.

GIVES STORY.

Confronted with accusation after accusation, told of the damaging facts developed by the officers, and advised that she would be taken before the grand jury from which an indictment upon this evidence would be sought, Mrs. Obenchain gave out what she declared was her true story, as much as she was at liberty to tell. She did not deny that there is a big secret somewhere back of the tragedy last Friday night that claimed the life of J. Belton Kennedy. On some of the important points in the case against her and Burch she remained silent.

"It is true that I sent for Mr. Burch, but let me tell you the circumstances. He was my schooldays friend. We worked together in the poor settlements in Evanston, teaching the children of the poor foreigners. I know his mother very well, and am a close friend of his wife. Mr. Burch has had some troubles lately and some domestic difficulties. I was in California when I heard about these things, so I just wrote him and suggested it would be a fine thing for him to spend his vacation here. He replied, saying that it was the thing he wanted to do, to go to California in summer instead of winter. So I wrote him again and suggested that he see a friend of mine, Miss Selma Cullander of Evanston, who planned to come out here, too, and ask her if she would come, so that we could take an apartment, Selma and I. Later I wired Mr. Burch. He replied, saying he saw Selma and that she said she would come out if I needed her.

SAW BURCH.

"When Mr. Burch arrived here, he naturally came to see me. He saw me at the Alexandria several times. Our relations were friendly, but that's all. It has been pointed out that I borrowed and loaned money to him. One does not do that when one is in love with a man."

At the proper time she will explain, in a word or two, her other apparent connections with Mr. Burch, she said. "I can only repeat what I have said before, that I cannot believe Mr. Burch ever said I was the woman who visited him at his room in the Russell Hotel," she declared.

"Now for the statement made by Mr. Kennedy's father that I threatened to commit suicide and begged his son, on my knees, to marry me. That is an absolute falsehood. It was he who begged. It was he who followed me; it was he who refused to be put off. He wanted me to go East and be married, but I told him I would not do that. I said if he was so afraid of his parents we would not be happy. I knew how he felt. He told me he had a wedding ring on his key ring.

"Every word I said to the officer was the truth. I was so dumbfounded when I realized they did not believe me that I felt too dazed to care much. The pain of the tragedy was too great. I remember clearly everything that happened, and I have not a word to change in my original stories.

JURY INQUIRY OPENS TODAY.

Call Seventeen Witnesses in Kennedy Slaying; Expect Two Indictments.

(Continued from First Page.)

chain continually beseeched his son to marry her.

T. M. Haley, manager of the Russell Hotel, where Burch kept vigil over the windows of Kennedy's offices for two weeks, who will undoubtedly be asked to tell of Burch's movements and actions during his residence at the hotel.

A. B. Niles, night clerk at the Russell Hotel, who saw Burch hasten from the hotel early Friday night with a long mysterious-looking package under his arm and saw him return without it, and who observed many of Burch's movements during the nights he was registered at the hotel.

Dick Parsons, proprietor of Parsons Brothers Auto Livery, from whom Burch secured a rented car, giving a fictitious name, on the night of the murder.

Lynne Keith, night manager of the garage, who rented the car to Burch.

Jack Cronin, deputy sheriff, who made the first investigation and questioned Mrs. Obenchain on the scene of the murder.

TO HEAR OFFICERS.

Deputy Sheriffs Nolan and Bright, who arrested Burch at Las Vegas and who have been conducting the investigation.

Otis M. Wiles, Times reporter, who found the empty shotgun cartridges used in the weapo nwith which Kennedy was slain, and who first discovered automobile tracks in a little ravine near the murder scene which tally exactly with the tire treads on the car used by Burch. Mr. Wiles first located this car at the Parsons garage.

William D. Murray, friend of the Kennedy family, who knew a great deal of Kennedy's life.

Autopsy Surgeon Wagner, who examined the gunshot wound that caused Kennedy's death. Dr. Wagner is expected to testify that the load of buckshot severed Mr. Kennedy's spinal cord, causing instant death, and that the slain broker could not have called out "Goodnight, Madalynne," as it has been stated he did.

Mrs. Kennedy, mother of the slain man, who will probably tell of Mrs. Obenchain's campaign to marry her son.

Mrs. Emma Smart, mother of Mrs. Obenchain, who stated that Kennedy was the one who was seeking her daughter's affections.

Miss Glenys Smart, sister of Mrs. Obenchain.

Other witnesses will be those who reside in Beverly Glen, who heard Mrs. Obenchain's screams and who were the first to arrive at the scene.

SHAPES TESTIMONY.

Dep. Dist.-Atty. Keyes spent most of yesterday in going over the stories of the witnesses and shaping the testimony he expects to present to the jury. The stories of the witnesses, in the majority of the cases, were taken in shorthand, but only such portions as are considered necessary to obtain indictments will be placed before the grand jury, it was learned.

Attorneys for Mrs. Obenchain and Burch, while refusing to disclose their plans, intimated that no recourse to writs of habeas corpus will be made. This would be futile, one of them explained, in view of the certainty that the hearings on the writs would be continued until tomorrow or Saturday, and, as one of them put it, "indictments will in the meantime be returned, making the writs useless."

Burch, when seen at the County Jail, appeared to show little or no interest in the probable developments of tomorrow.

Witnesses whose names have not so far appeared in print and whose stories are said to be further evidence of glaring discrepancies in the statements of the two suspects, were located by the investigating officers yesterday. The time element, an important factor in the attempt to verify or disprove Mrs. Obenchain's account of the tragedy, is one subject on which these witnesses will testify, the officers said.

IMPORTANT HALF HOUR.

At least one-half hour, known to the officers to have been spent by Mrs. Obenchain and Kennedy in the immediate vicinity of the Beverly Glen cottage, has not been accounted for by Mrs. Obenchain in her story.

Malcolm McLaren, special investigator for the District Attorney's office, took part in the murder investigation yesterday. He went to the County Jail with Undersheriff Biscailuz and saw Burch. Later, it was reported, an important witness was taken to the jail for the purpose of identifying Burch. The name of this witness and the circumstances connected with his testimony were not made known.

Burch spent a busy afternoon at the County Jail. He conferred with his temporary attorney, talked with newspaper men and discussed, "academically," the various aspects of criminal investigations and newspaper life, without touching on a vital fact in the case involving him. His only reference to the case came in an indirect way.

"This is a very interesting and mysterious case, undoubtedly," he said. Asked for his explanation of his action, he gave the old reply, "I have nothing to say."

Negotiations are in progress to obtain the best criminal attorney possible, Burch announced. When this lawyer is employed, and when the case is discussed from every possible angle, a statement will be made, Burch promised for the third time.

Dressed in a prison suit of blue overalls and perfectly at ease and in good humor, Burch sat on the table in the reception room of the jail and talked about his experience and recent jail life.

He seemed to enjoy the results of his rather brief conversation with the officers in the District Attorney's office. The inability of the investigating officers to obtain from him anything of importance appeared to give him considerable satisfaction.

"You rather enjoy this experience, don't you?" he was asked.

His reply was to the effect that there was some interest in the situation, considering the fact that he was the person charged with murder.

SCANT HOPE SEEN.

Believes Search for Kennedy Murder Gun in Sea is Vain.

With the effort of the Sheriff's office yesterday to discover the shotgun which was used in the killing of J. Belton Kennedy by combing the beach near the mouth of Santa Monica Canyon, an interesting incident was brought to light by Jack Henry, keeper of the gate of the Rindge Estate, at the mouth of Las Flores Canyon.

Last November, during the duck season, a man and his wife, wintering here from Canada, attempted to row through the surf in quest of ducks. The boat was capsized and the visitor's shotgun was lost. Although approximately the exact spot where the gun went down was known and a thorough search was made within a few hours, the gun was never found.

Mr. Henry believes there is little likehood of locating a shotgun hurled into the sea, for the reason that in all probability it would be quickly covered with sand.

FUNERAL OF SLAIN BROKER CONDUCTED.

SIMPLE SERVICES HELD IN CHAPEL AND AT GRAVE OF J. BELTON KENNEDY.

Funeral services for J. Belton Kennedy, slain broker, were conducted at 2 p.m. yesterday in the funeral chapel of Peck & Chase, 1213 South Figueroa street. Burial was in Calvary Cemetery. Rev. Father Joseph B. Howard, assistant rector at St. Basil's Church, gave a short scriptural reading at the chapel. Mrs. Marguerite Hayes Baldwin of Alhambra sang "Lead Kindly Light" and "Christian's Good Night." Simple services were held at the grave. During the services in the chapel, Mr. and Mrs. J. D. Kennedy, the parents, sat in an antechamber removed from curious eyes. Mr. Kennedy rode to the cemetery with the driver of the mourning car while the mother rode in the tonneau, the shades of which were closely drawn.

Pallbearers were Henry Balk, James Smith, Art Meyer, William Barbour, Frank Hart, W. D. Murray, A. B. Folsom and Howard B. Phyills.

SUES ADMINISTRATOR.

Declaring that he had cared for and repaired airplanes used by the late Ormer L. Locklear, aviator, and that his demand of $808.75 had been rejected by the administrator, the Title Insurance and Trust Company, Austin L. Shirelift filed suit against the administrator for that amount Tuesday. Mr. Locklear was fatally injured in an airplane Aug. 2, 1920. The suit was filed by Attorney E. F. Ehrle.

37 Floors, in 5 Connecting Buildings—Largest Home-Furnishing Display in the United States

Two Important Opportunities in Barker Bros.' Great August Furniture Sale

12 Dining Sets and Suites

Regularly ranging from $285.00 to $4500.00

at HALF PRICE

The 12 suites and sets include both mahogany and walnut finishes in many notable styles and periods, among them Sheraton, Hepplewhite, Georgian and Adam. The selections offered include sets and suites not alone to meet every taste, but every purse as well—and homes of every size—each of the twelve from the lowest, reduced from $285.00 to $142.50; to the highest, reduced from $4500.00 to $2250.00, is a buying opportunity of supreme importance.

Chinese Sea Grass Furniture

3500 Pieces--Seven Complete Carloads

Imported direct by Barker Bros. from Hong Kong through Los Angeles Harbor, in one of the largest individual shipments ever made to a retail store—Quality merchandise in which the volume of buying power of Barker Bros. creates a low-cost selling opportunity.

Rocker or Chair (Shown at Left) $7.75 $8.75. $9.50. $10.50

Tables $10.75 $12.00 and $18.75 Taborets $2.50

Fern Stand $3.75 Sewing Stand $5.75

Foot Stool $1.50 $2.25. $2.75. $3.00

Also Couches, $22.50; Breakfast Sets, $44; Steamer Chairs, $15; many other pieces, large and small.

Seats for the "Pilgrimage Play" are on sale in Barker Bros.' MUSIC DEPARTMENT

That the PUBLIC gives the store of Barker Bros. approximately TEN TIMES the amount of business of any other Furniture Store in the West—making it one of the largest of its kind in America, and all the World—is the prime reason this store gives better values and sells for less.

The response of the buying public proves this store's preeminent ability to serve and satisfy. That this store maintains a leadership over all others of its kind in the West, of approximately ten to one, is the most convincing fact that Prices, Values, Selections and Home Furnishing Service of every kind, are here found as nowhere else.

Complete Furnishers of Successful Homes

Barker Bros ESTABLISHED-1880

Broadway, Between Seventh and Eighth

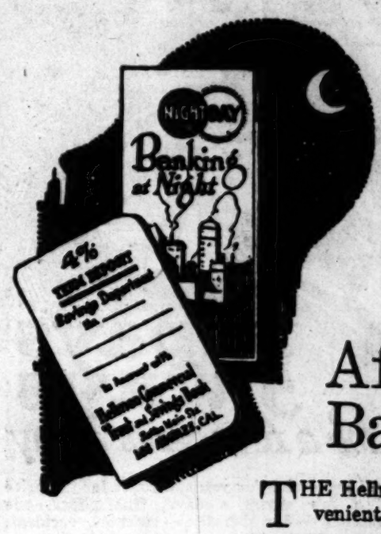

After-Hour Banking

THE Hellman Bank is a synonym for convenient and dependable banking.

Over one hundred thousand people are banking here—proving the popularity of the night and day service.

A service as suitable to the "every-day workman" as it is to the millionaire—as appropriate to the merchant as it is to the housewife—affording accommodations to all.

Write for a little booklet—
"Systematizing Your Salary"
—it tells how to make a profit on your income.

OPEN ALL NIGHT

Resources $35,000,000.00

Hellman Commercial Trust and Savings Bank
-SIXTH AND MAIN-

7th and Figueroa Sts.
10th and Hill
Riverside, Cal.

Third and Spring
24th and Hoover
Blythe, Cal.

METHODISTS TO LAUNCH A CITY.

Camp Meeting Next Week at Pacific Palisades.

Two Hundred Tents Erected to House Visitors.

To Break Ground This Fall for Improvements.

Pacific Palisades, the great Christian center which western Methodists will establish at Santa Monica Canyon, will be formally launched as a going enterprise the 14th inst. when a big camp meeting, to last two weeks, will be opened at what is known as the "forestry station."

The Naftzger Evangelistic party has been engaged to conduct the series of meetings. A temporary city of 225 tents has been erected to accommodate visitors who desire to reside on the grounds while the revival is in progress. The Brentwood Country Club has invited all visiting ministers to play golf on its links when they care for recreation.

Dr. Thomas O. Grieves of Westlake Methodist Episcopal Church, will conduct daily prayer meetings in the early morning, and a number of leaders of other denominations will speak at the afternoon platform meetings to help in launching the new enterprise, which is to be operated on a broad interdenominational scale. Mr. Charles Hoag will manage all arrangements at the tent city.

It is expected that ground will be broken for the first improvements at Pacific Palisades this fall, and that the new city will rise rapidly as it draws to itself Christian people from various parts of the United States and Canada who are attracted to the Coast by its ideals.

SEEKS FURTHER LIGHT.

Board of Education, However, Indorses Farm School for Veterans.

The Board of Education yesterday morning indorsed in general the project to establish an agricultural school for ex-service men in connection with the Van Nuys High School, but the members were not satisfied with the detailed plans as presented by the Van Nuys and Los Angeles chambers of commerce, especially regarding the financial arrangements. The Superintendent of Schools was ordered to make a further investigation.

The salary of the instructor could be paid by the city, the Federal Board of Vocational Training and the Van Nuys Chamber of Commerce, which has offered to make up any deficit in the sum necessary to obtain the services of a competent man. It is planned to give the students practical experience on ranches in the neighborhood.

The board decided to pay the assessment on about $16,000 in school property, including the Los Angeles High School, located within the territory of the Sacatela storm drain system. This matter had been left optional with the board. The city engineer's office some time ago asked for an expression of intentions.

SHIPPING.

LOS ANGELES HARBOR.

ARRIVED—WEDNESDAY, AUGUST 10.

Steamer Willamette, Capt. Ormland, from Portland, 7 a.m.
Steamer Brunswick, Capt. Wahlgren, from Fort Bragg, 7 a.m.
Steamer Clatsmont, Capt. Glason, from Aberdeen, 6 a.m.
Steamer Helena, Capt. Holman, from Aberdeen, 6 a.m.
Steamer Oregon, Capt. Sundman, from Aberdeen, 6 a.m.
Steamer Robin Adair, Capt. Smith, from San Francisco, 8 a.m.
Steamer West Katan, Capt. Dowman, from San Francisco, 8 a.m.
Japanese steamer Amazon Maru, Capt. Konishi, from New York, 9 a.m.
Dutch steamer Meerdijk, Capt. Hoys, from Rotterdam, 9 a.m.
Steamer San Jacinto, Capt. Wetanan, from Aberdeen, 9 a.m.
Danish motorship Asia, Capt. Hansen, from Hamburg, 7 a.m.
Steamer Frank D. Stout, Capt. Lindberg, from Brookings, 9 a.m.
Steamer Wahkena, Capt. Johansen, from Portland (at Redondo.)
Steamer Yale, Capt. Poulsen, from San Francisco, 10 a.m.
Steamer West Notus, Capt. Ahlin, from Bosnco Alam, 4 p.m.
Steamer Queen, Capt. Zeh, from Seattle, 8 p.m.

SAILED—WEDNESDAY, AUGUST 10.

Steamer Richmond, Capt. Fuchs, from Honolulu, 6 a.m.
Steamer J. A. Moffett, Capt. Kirkwood, for Port Wells, 8 a.m.
Steamer Yale, Capt. Poulsen, for San Francisco, 3 p.m.
Steamer Everett, Capt. Fiddat, for San Francisco, 6 p.m.
Dutch steamer Meerdijk, Capt. Hays, for San Francisco, 6 p.m.

PASSENGER SCHEDULE.

TO ARRIVE.

Aug. 11—Watsonia, Seattle, 6 a.m.
Aug. 11—Multnomah, Seattle, 6 a.m.
Aug. 11—Governor, San Francisco, 6 a.m.
Aug. 11—Humboldt, San Francisco, 6 a.m.
Aug. 11—Admiral Evans, Portland, 4 p.m.
Aug. 11—Harvard, San Francisco, 10 a.m.
Aug. 12—Yale, San Francisco, 10 a.m.
Aug. 12—Queen, San Francisco, 3 p.m.
Aug. 13—Admiral Evans, San Diego, 7 a.m.
Aug. 13—Venezuela, San Francisco, 6 a.m.
Aug. 13—Harvard, San Francisco, 10 a.m.

TO DEPART.

Aug. 11—Queen, San Francisco, 9 a.m.
Aug. 11—Governor, Cristobal, 3 p.m.
Aug. 11—Humboldt, San Francisco, 9 p.m.
Aug. 12—Admiral Evans, San Diego, 10 a.m.
Aug. 12—Admiral Evans, Portland, 10 a.m.
Aug. 13—Venezuela, Baltimore, 4 p.m.

SCHEDULED ARRIVALS.

(Cargo Carriers Only.)

THURSDAY, AUGUST 11.

Steamer Anselmo, from New York.
Dutch steamer Kinderdijk, from San Francisco.
Motorship Leewan, from Aberdeen.

FRIDAY, AUGUST 12.

Steamer Griffin, from Corinto.
Dutch steamer Noordendijk, from Rotterdam.
Steamer San Diego, from Tacoma.

SUNDAY, AUGUST 14.

Japanese steamer Borneo Maru, from New Orleans.
Steamer Pinaleno, from San Francisco.

MONDAY, AUGUST 15.

Steamer Eldorado, from San Francisco.
Japanese steamer Seattle Maru, from New Orleans.

SCHEDULED DEPARTURES.

(Cargo Carriers Only.)

THURSDAY, AUGUST 11.

Steamer Robin Adair, for New York.
Norwegian motorship Theodore Roosevelt, for San Francisco.
Steamer West Katan, for Antwerp.

FRIDAY, AUGUST 12.

Japanese steamer Amazon Maru, for Kobe.
Dutch steamer Kinderdijk, for Rotterdam.

CATALINA ISLAND SERVICE.

Steamer Avalon leaves Catalina Island dock, Wilmington, daily at 10 a.m.; arriving Avalon 12:15 noon. Returning leaves Avalon 4 p.m.; arrives Wilmington 6:20 p.m.

Steamer Cabrillo leaves Catalina Island dock, Wilmington, daily, except Sunday, at 2:45 p.m. Returning leaves Avalon at 7:45 a.m.; arrives Wilmington 10:20 a.m.

IN THE HARBOR.

Schooner Alvena, McCormick dock.
Barkentine Anna Comyn, San Pedro dock.
Steamer Golden, McCormick Lumber dock.
Steamer Idaho, Southern Pacific slip.
Steamer Fort Bragg, K. K. Wood dock.
Steamer Point Adams, Southern Pacific slip.
Steamer Gray's Harbor, Southern Pacific slip.
Norwegian steamer La Habra, Union Oil dock.
Steamer Brunswick, anchored in outer harbor.
Steamer Montebello, Union Oil dock.
Steamer Quinault, Pacific Steamship dock.
Steamer Daisy, Consolidated dock.
Steamer Santa Inez, Southern Pacific slip.
Dutch steamer Spaarndam, Southwestern shipyard.
British steamer Strathgyle, Southwestern shipyard.
Norwegian motorship Theodore Roosevelt, Vigor-Ballin Oil dock.
Steamer Washtenaw, anchored in outer harbor.
Steamer West Gwyneck, Los Angeles shipyard.
Steamer West Maximo, Watchorn basin.
Steamer West Notus, First street dock.
Steamer West O'Ross, Watchorn basin.
Steamer West Wimpus, Los Angeles shipyard.
Steamer Thurston, I. W. Sliss dock.
Motorship Leewan, Southern Pacific slip.
Steamer Liberty Bell, Southern Pacific slip.
Steamer Idaho, San Pedro dock.
Steamer Santa Barbara, Southern Pacific slip.
Steamer Santa Rita, Southern Pacific wharf.
Steamer Willamette, McCormick dock.
Steamer Brunswick, inner harbor.
Steamer Clatsmont, inner harbor.
Steamer Helena, inner harbor.
Steamer Oregon, inner harbor.
Steamer Robin Adair, shed 1. Pier A.
Steamer West Katan, shed 2, pier A.
Japanese steamer Amazon Maru, shed 2, Pier A.
Steamer San Jacinto, K. K. Wood dock.
Danish motorship Asia, outer harbor dock.
Steamer Frank D. Stout, inner harbor.
Steamer Wahkena, at Redondo.

COASTWISE CARGO CARRIERS.

Barkentine Alicia Hayside, Bellingham.
Steamer Daisy, Columbia River.
Steamer Eureka, St. Helens.
Steamer Ernest H. Meyer, Gray's Harbor, Aug. 4.
Steamer Forest King, Gray's Harbor.
Steamer Georgina Ralph, Portland.
Motorship La Mesoni, Tacoma.
Motorship Leewan, Gray's Harbor, Aug. 6.
Schooner Mendocino, Gray's Harbor, Aug. 4.
Steamer Multnomah, Bellingham, Aug. 6.
French steamer Providencia, Vancouver.
Steamer Quinault, Tacoma, Aug. 6.
Schooner Rose Mahoney, Gray's Harbor, Aug. 2.
Steamer San Diego, Tacoma, Aug. 7.
Steamer Santa Alicia, Astoria.
Motorship Santa Flavia, Tacoma.
Steamer Shasta, Gray's Harbor.
Steamer Wapama, Puget Sound, Aug. 6.

OFF SHORE—EN ROUTE.

Steamer America, New York, via Balboa, Aug. 2.
Steamer Artigas, Boston, July 25.
British steamer Astronomer, Liverpool, July 14.
Steamer Bakersfield, Antwerp, via Liverpool, July 27.
Japanese steamer Borneo Maru, New Orleans, via Balboa, Aug. 2.
Steamer Buckeye State, Baltimore, via Havana, Aug. 3.
Swedish motorship Buenos Aires, Antwerp, July 9
Japanese steamer Choyo Maru, Hongkong, July 27.
Steamer Frederick Luckenbach, Mobile, July 20.
Steamer Griffin, Corinto, via Salina Cruz, Aug. 1.
Japanese steamer Hayo Maru, Valparaiso, via Balboa, Aug. 3.
Steamer Iowan, New York, Aug. 4.
Steamer K. I. Luckenbach, New York, July 28.
Dutch steamer Meerdijk, London, via Balboa, July 31.
Swedish motorship Pacific, Antwerp, via Balboa, July 20, and Callao.
Steamer Point Adams, Baltimore, July 27.
Japanese steamer Seattle Maru, New Orleans, via Balboa, Aug. 3.
Steamer Silverado, Callao, via Balboa, July 24.
Steamer Steel Exporter, New York, Aug. 3.
Steamer Steel Voyager, New York, July 9 (via Charleston.)
Steamer West Haven, New York, via Baltimore, July 29.
Steamer West Islip, Saigon, via Shanghai, July 26.
Steamer West Notus, Montevideo, via Coronel, July 18.
Steamer Wilhelm, New York, via Baltimore, July 28.

OFF SHORE—LOADING.

Steamer Bay State, New York.
Japanese steamer Bokuyo Maru, Hongkong
Norwegian motorship Borgland, Antwerp.
Steamer Brazos, Boston.
British steamer Centurion, Liverpool.
Steamer Charles R. Crump, New York.
British steamer Collegian, Liverpool.
Steamer Eastern Exporter, Baltimore.
Steamer Eastern Sailor, Antwerp.
Steamer Fagler City, New York.
Japanese steamer Gotyo Maru, Hongkong.
Steamer Hattie Luckenbach, Mobile.
Japanese steamer Hayo Maru, Valparaiso.
Steamer Iowan, Boston.
Steamer Lake Hector, Mobile.
Steamer Liberty, Baltimore.
British steamer Lompoc, Antofagasta.
Steamer Memphis City, Mobile.
Steamer Minneapolian, Boston.
British motorship Mollera, London.
British steamer Noordendijk, Rotterdam.
Japanese steamer Satyo Maru, Valparaiso.
Danish motorship Selandia, Antwerp.
Steamer West Vinsper, Baltimore.
Steamer West Honshaw, Manila.
Steamer West Keene, Boston.
Steamer Willaro, New York.

TIDE TABLE.

Tides are given in the order of their occurrence. On some days but three tides occur, the fourth tide occurring the following morning. Heights are reckoned from mean lower low water.

		High.	Low.	High.	Low.
Thursday,	Aug. 11..	4:14	9:28	4:03	11:47
		5.7	2.7	5.4	1.1
Friday,	Aug. 12..	5:44	10:36	5:00	....
		5.7	2.7	5.5	....
		Low.	High.	Low.	High.
Saturday,	Aug. 13..	0:40	6:44	12:01	5:59
		0.7	4.0	2.6	5.7
Sunday,	Aug. 14..	1:22	7:25	12:48	6:44
		0.5	4.2	2.4	5.9
Monday,	Aug. 15..	1:59	7:58	1:27	7:22
		0.3	4.4	2.3	6.0
Tuesday,	Aug. 16..	2:28	8:27	2:01	7:56
		0.2	4.6	2.1	6.1
Wednesday,	Aug. 17..	2:54	8:53	2:31	8:27
		0.3	4.7	1.9	6.1

PORT NOTES.

Bringing several hundred tons of general merchandise for this port, the Dutch steamer Meerdijk, Hoys, of the Holland-American Line, arrived yesterday morning. The freighter Kinderdijk, of the same line, is due Friday to load 3000 tons of oranges for London.

The Japanese freighter Amazon Maru, of the Osaka Shosen Kaisha Line, arrived yesterday from New York to load cotton for Yokohama and Kobe, Japan. The Amazon Maru docked at Pier A, Wilmington.

The Robin Line freighter Robin Adair, and the Williams-Dimond Line freighter West Katan came in from San Francisco yesterday to load cargo, the Robin Adair for New York and the West Katan for Europe.

With over 5000 tons of coffee, fertilizer and other cargo from Argentina, the Pacific-Argentine-Brazil Line freighter West Notus docked last night from Buenos Aires. This is the largest single shipment of cargo ever consigned here from South America.

The Pan-American Line freighter Griffin, which was expected at the harbor yesterday from San Jose de Guatemala, did not arrive, having answered the S.O.S. calls of the Pacific Mail passenger liner San Jose, off the coast of the Lower California coast. The time of the arrival of the Griffin here is uncertain.

Steam schooners arriving yesterday with lumber included the Willamette, Brunswick, Clatsmont, Helena, Oregon, San Jacinto, Frank D. Stout and Wahkena.

The Standard Oil tankers J. A. Moffett and Richmond sailed yesterday morning with full oil cargoes, the former for Puget Sound and the latter for Honolulu.

RADIO REPORT.

[BY RADIO CORPORATION OF AMERICA.]

8 p.m. Aug. 9.—S.S. West Camargo, Honolulu for Auckland, 1817 miles from Honolulu; S.S. Nanking, San Francisco for the Orient, 972 miles west of Honolulu; S.S. Griffin, 230 miles south of Los Angeles Harbor, going to assistance of S.S. San Jose, Cristobal for San Francisco; S.S. Rogue Island; S.S. Hyades, Honolulu for San Francisco, 1472 miles from San Francisco; S.S. Brewer Arrow, Shanghai for San Francisco, 4971 miles west of San Francisco; S.S. Bandaid Arrow, Swatow for San Francisco, 5138 miles from San Francisco; S.S. Manukai, Honolulu for San Francisco, 673 miles from San Francisco.

5 p.m. Aug. 10.—S.S. Rainier, San Francisco for Bellingham, 46 miles from San Francisco; S.S. San Diego, Tacoma for Los Angeles Harbor, 85 miles south of San Francisco lightship.

OFFSHORE RADIO.

[BY U. S. NAVAL RADIO COMMUNICATION SERVICE.]

SAN FRANCISCO, Aug. 9.—Departed: S.S. Governalli, for Balboa; S.S. Pasadena, for Alaska; S.S. Newport, for Balboa, Aug. 10, departed; S.S. Hague Maru, for New York.

SEATTLE, Aug. 9.—Arrived: S.S. Author, from United Kingdom.

PORTLAND, Aug. 9.—Departed: S.S. West Patton, for England, via Seattle.

HONOLULU, Aug. 9.—Arrived: S.S. La Paloma, from Fanning Island. Departed: S.S. Sonoma, for Sydney.

YOKOHAMA, Aug. 9.—Arrived: S.S. Siberia, from San Francisco; S.S. Takeshi Maru, from Shanghai; S.S. Chikuzen, from Angel Island; S.S. Kiburin, from Yawata; S.S. Hawaii, from Seattle; S.S. Cross Keys, from Darien; S.S. Manila, from London; S.S. Batavia, from Southern. Departed: S.S. Pothen, for Marseilles; S.S. Coverdale, for Java; S.S. Talbo, for Kobe; S.S. Darien, for Otaru; S.S. Jingu, for Yoto; S.S. Arizona, for Victoria; S.S. West Caddoa, for New York.

PORT RECORD SET.

Sixteen Ships Arrive at Los Angeles Harbor in Single Day.

All records for arrivals of steamers at Los Angeles Harbor were broken yesterday when sixteen vessels came into port. Among the vessels arriving were ships flying the flags of three foreign countries.

Six big freighters, eight lumber steamers and two passenger vessels entered port yesterday. Twenty-three lumber carriers, including steamers, motorships and sailing vessels, were discharging cargo at the various docks yesterday.

Foreign vessels in port included the Danish motorship Asia, arriving from Hamburg; Dutch steamer Noordijk, arriving from Rotterdam; Japanese steamer Amazon Maru, arriving from New York; Norwegian motorship Theodore Roosevelt, in port from Antwerp, and several American freighters. The Norwegian tanker La Habra is loading oil for Taltal, Chile.

HUSBAND IS HELD.

Man Jailed for Two Weeks Must Face Failure-to-Provide Charge.

W. W. McDonald, who had been in jail two weeks on a failure-to-provide charge, yesterday was held by Judge Toland to answer to the Superior Court.

McDonald, who is said to be one of the heirs to a small estate in the East, admitted that he had, since leaving his wife and two children two years ago, contributed but $170 to their support. He also declared he did not oppose his wife's suit for divorce because he was glad she purposed a legal separation.

The prisoner was remanded to the County Jail.

PROMINENT CHURCH WORKER IS CALLED.

Mrs. Sarah Elizabeth Hill, widow of Henry Harrison Hill, died suddenly Sunday evening at the Gates Hotel, where she resided. She was a member of Immanuel Presbyterian Church, and instrumental in establishing a church at Beverly Hills. Funeral services will be conducted Monday afternoon in the chapel of Bresee Brothers, and the body sent to Chicago, accompanied by a grandson, Howard R. Hill. Mrs. Hill leaves a son, Edgar P. Hill of New York City; a daughter, Mrs. George L. Shuman and three grandsons, Howard R. Hill, who lives in Long Beach; Jay Shuman of Chicago and Edgar R. Hill of Woodstock, Ontario, Can.

PACIFIC FLAGSHIP WINNER.

The battle efficiency pennant which is awarded annually to the vessel of the battleship class displaying the highest combined merit in gunnery and in engineering has been awarded to the U.S.S. New Mexico, flagship of the commander-in-chief of the Pacific Fleet yesterday, according to Washington dispatches, the Navy Department announced.

The New Mexico attained the highest merit both in gunnery and in engineering and besides being awarded the battle efficiency pennant, is also the winner of the gunnery and engineering trophies. This is the second consecutive year in which the New Mexico has won the engineering trophy.

The New Mexico was commanded by Capt. A. L. Willard, U.S.N., from the beginning of the competition year, July 1, 1920, to May 31, 1921, and by Capt. G. W. Williams, U.S.N., from May 31, 1921.

IDAHO SECOND.

The U.S.S. Idaho, commanded by Capt. C. L. Hussey, U.S.N., and later by Capt. J. R. P. Pringle, U.S.N., of the Pacific Fleet, stood second in engineering and the U.S.S. Utah commanded by Capt. H. H. Hough, U.S.N., and later by Capt. F. A. Traut, U.S.N., of the Atlantic Fleet, stood third.

In the destroyer class the U.S.S. Sands, commanded by Commander R. L. Chormley, U.S.N., has been awarded the trophy for excellence in engineering. The U.S.S. Crowninghshield, commanded by Lieut.-Commander W. C. Wickham, U.S.N., operating with the Atlantic Fleet stood second, and the U.S.S. John D. Edwards, commanded by Commander Alexander Charp, U.S.N., operating in European and Asiatic waters stood third.

CRUISER WINNER.

In the cruiser class the U.S.S. Olympia, flagship of Admiral Dewey in the battle of Manila Bay, was awarded the engineering trophy.

The U.S.S. Tacoma has been awarded the trophy for excellence in engineering in the gunboat class.

It pays 5 ways for a few cents a day

Full protection for you and yours for the price of a few cigars a day. One policy—one premium—five benefits—sickness, accident, permanent disability, old age and death.

$100 a Month for Life

during permanent disability and in addition $50 per week for first twelve months. $100 a month for life of beneficiary if you should die. It means independence for you and yours—not a bare existence at the hand of cold charity. See the other benefits you receive from the new Multiple Protection Income Policy. Send in the coupon now for further information. "It pays five ways."

Assets $68,000,000 Founded 1868

Pacific Mutual Life

Phone F9264 Phone Main 4865

GEO. I. COCHRAN, President L. A. PHILLIPS, Vice-Pres.
JOHN NEWTON RUSSELL, Jr.
Manager Home Agency, Sixth and Olive Sts., Los Angeles

"it pays 5 ways"

Accident
$100 a Week to you while disabled.

Sickness
$100 a Week to you while laid up.

Permanent Disability
$300 a Month to you for one whole year and $100 a Month thereafter for life.

Old Age
During old age—after 65—you receive a monthly income for life.

Death
$100 a Month during life of your beneficiary in event of your death and $10,000 extra should your death be accidental.

PACIFIC MUTUAL LIFE INS. CO.,
523 South Olive Street, Los Angeles.
Please send book descriptive of your new Multiple Protection Policy that "pays 5 ways." 4301 T

Name _____
No. _____ Street _____ Town _____
Occupation _____
Date of Birth—Month _____ Day _____ Year, 18__

Hamburger's
ESTABLISHED 1881

August Sale of Phonographs

A Hamburger Sale that means tremendous savings! Now is your opportunity to have REAL MUSIC in the home at very greatly REDUCED PRICES!
There are three makes of machines, however, not included in the sale—the Victor, Brunswick and Vocalion.

Columbia Phonographs
Cabinets

2 Electric Columbias, each.....100.00
1 Golden Oak Columbia, now.....80.00
2 Fumed Oak and Mahogany, each....115.00
2 Walnut and Golden Oak, each.....85.00
2 Mahogany Columbias, each.....175.00
2 Mahogany and Golden Oak, each 175.00

Bluebird Machines

1 Oak Machine at 110.00
6 Mahogany and Walnut at 140.00
1 Mahogany Machine at 152.00

Library Tables

3 William and Mary Period, each..155.00
2 Queen Anne Period, each.....247.50
1 Queen Anne Period, now.....270.00

Davenport Tables—225.00

Beautifully grained mahogany Davenport Tables, with phonograph in one end and record cabinet in other. These tables usually sell for quite considerably more than this special sale price.

Fairy Lamps, 195.00

An exquisite copper lamp and phonograph combined. The phonograph is electrically run,—and when not in use may be converted into a handsome ornamental lamp with gorgeous silk shade.

Davaphone, 350.00

A luxurious tapestry davenport with phonograph attachment at end—other end record cabinet. A handsome piece of furniture and grade phonograph combined.

One Velour Davaphone at 425.00

Savings on Used Phonographs

1 Columbia Phonograph at.....7.50
1 Small Edison Phonograph.....5.00
1 Grafonola Phonograph.....15.00
1 Pathe Phonograph, now.....25.00

Edison, 225.00

Beautiful mahogany cabinet. There is just one used Edison at this reduced price. This instrument cannot be told from new—except for the price.

Period Models

1 Cowan Classique.....225.00
1 Cowan Classique.....350.00
Both these instruments are in perfect condition and as good as new.

Convenient Payments on All Sale Machines
(Hamburger's—Music Salons—Fifth Floor—Thursday)

Camels are made for Men who Think for Themselves

Such folks know real quality—and DEMAND it.

They prefer Camels because Camels give them the smoothest, mellowest smoke they can buy—because they love the mild, rich flavor of choicest tobaccos, perfectly blended—and because Camels leave NO CIGARETTY AFTERTASTE.

Like every man who does his own thinking, you want fine tobacco in your cigarettes. You'll find it in Camels.

And, mind you, no flashy package just for show. No extra wrappers! No costly frills. These things don't improve the smoke any more than premiums or coupons.

But QUALITY! Listen! That's CAMELS!

Camel

R. J. Reynolds Tobacco Co. Winston-Salem, N. C.